

Pot and Pan
drwr
OVEN / COOKTOP / FRIDGE WALL ELEVATION

BUTLER'S PANTRY ELEVATION

CUSTOMER APPROVAL

I have reviewed these drawings and understand the details of the design and the CARTIER KITCHENS specifications.

Signature _____

Date _____

All dimensions _size designations given are subject to verification on job site and adjustment to fit job conditions.



This is an original design and must not be released or copied unless applicable fee has been paid or job order placed.

Designed: 2022-04-22
Printed: 2022-04-22

DS
GU

DCR #3-155 White Tail Ridge 3 - Newington Chef's Kitchen.kit

EI 1

Drawing #: 1

No Scale.

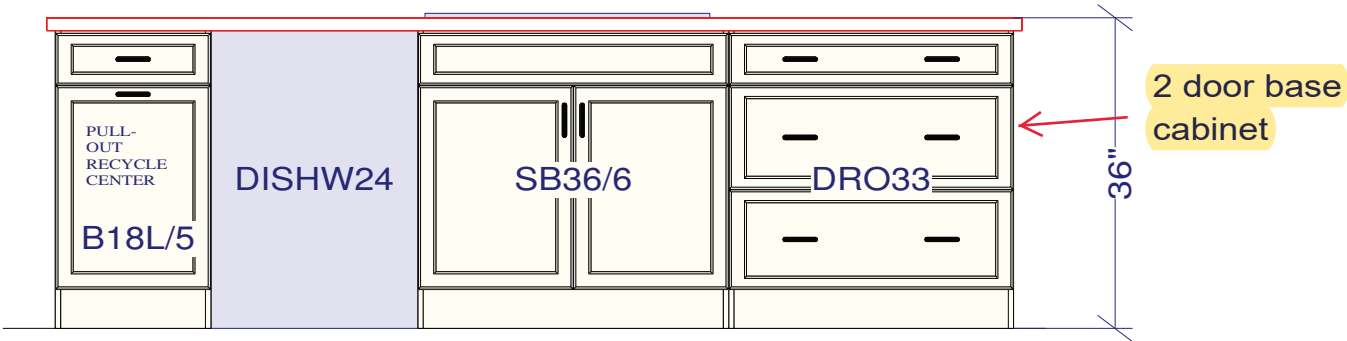

ISLAND ELEVATION

CUSTOMER APPROVAL

I have reviewed these drawings and understand the details of the design and the CARTIER KITCHENS specifications.

Signature _____

Date _____

All dimensions ,size designations given are subject to verification on job site and adjustment to fit job conditions.		This is an original design and must not be released or copied unless applicable fee has been paid or job order placed.	Designed: 2022-04-22 Printed: 2022-04-22		
			<div><div>DS</div><div>GU</div></div>		
DCR #3-155 White Tail Ridge 3 - Newington Chef's Kitchen.kit			EI 4	Drawing #: 1	No Scale.

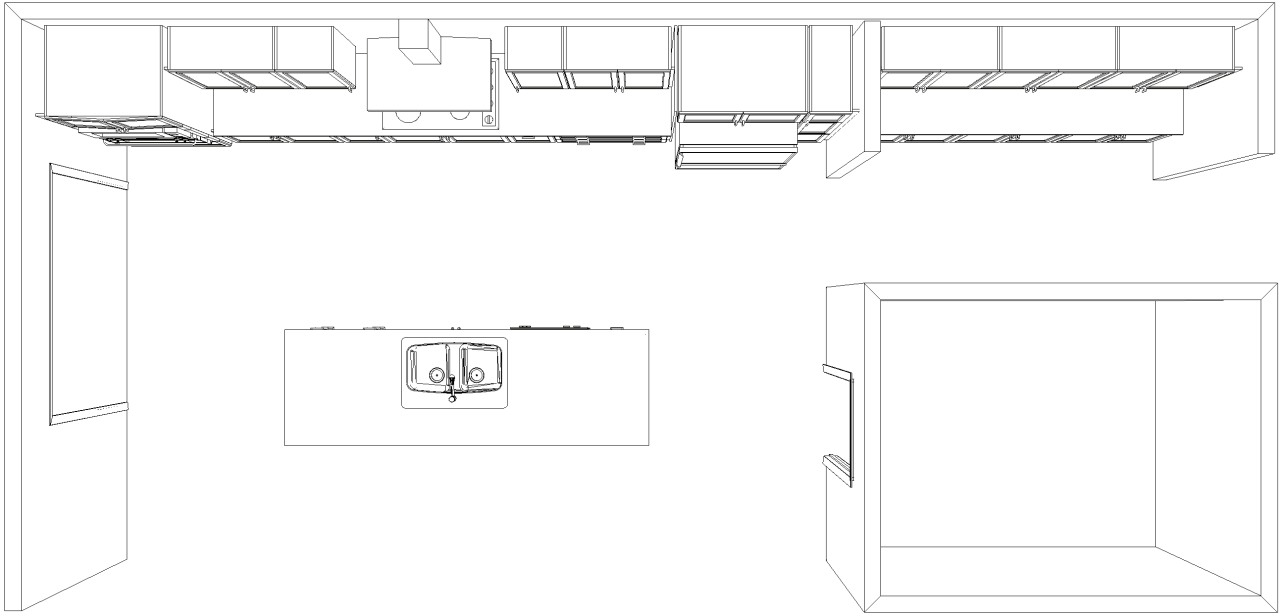

KITCHEN - TOP VIEW

<p>CUSTOMER APPROVAL</p> <p>I have reviewed these drawings and understand the details of the design and the CARTIER KITCHENS specifications.</p> <p>Signature _____</p> <p>Date _____</p>
--

Note: This drawing is an artistic interpretation of the general appearance of the design. It is not meant to be an exact rendition.

	Designed: 2022-04-22
	Printed: 2022-04-23
<div>DS</div> <div>GU</div>	

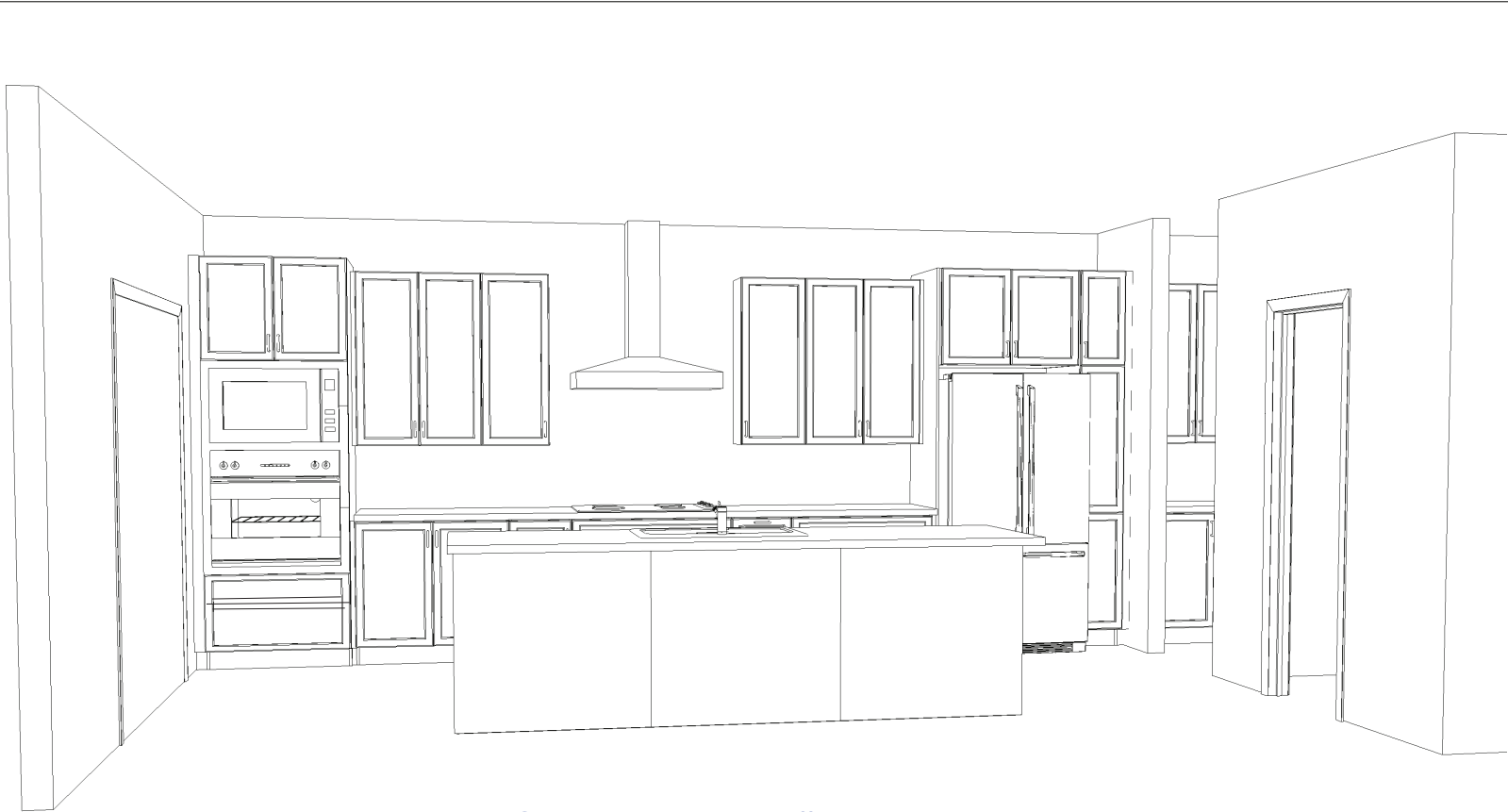

KITCHEN - 3D VIEW #1

CUSTOMER APPROVAL

I have reviewed these drawings and understand the details of the design and the CARTIER KITCHENS specifications.

Signature _____

Date _____

Note: This drawing is an artistic interpretation of the general appearance of the design. It is not meant to be an exact rendition.

	Designed: 2022-04-22 Printed: 2022-04-23
	DS GU



KITCHEN -3D VIEW #2

CUSTOMER APPROVAL

I have reviewed these drawings and understand the details of the design and the CARTIER KITCHENS specifications.

Signature _____

Date _____

Note: This drawing is an artistic interpretation of the general appearance of the design. It is not meant to be an exact rendition.



Designed: 2022-04-22
Printed: 2022-04-23

DS
GU

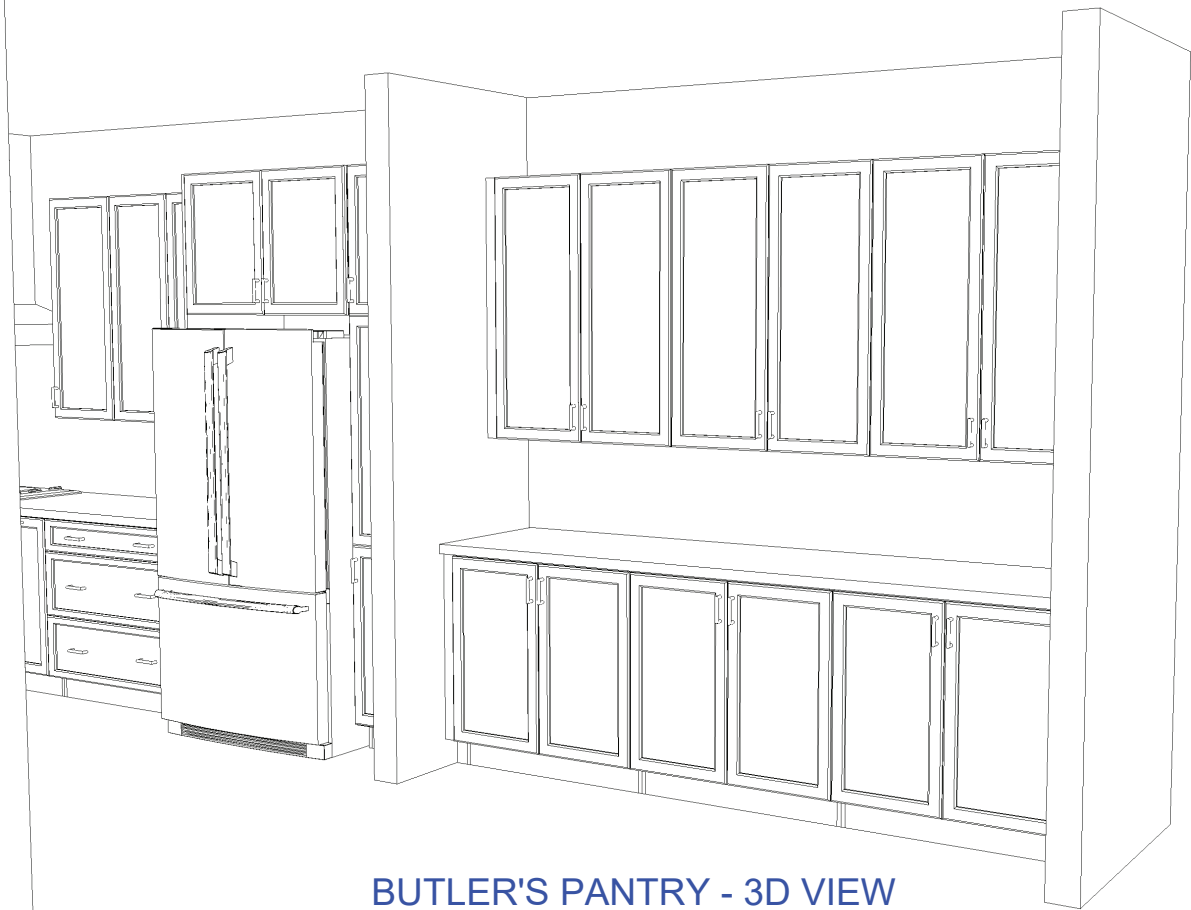

BUTLER'S PANTRY - 3D VIEW

CUSTOMER APPROVAL

I have reviewed these drawings and understand the details of the design and the CARTIER KITCHENS specifications.

Signature _____

Date _____

Note: This drawing is an artistic interpretation of the general appearance of the design. It is not meant to be an exact rendition.

	Designed: 2022-04-22	
	Printed: 2022-04-23	
	<div>DS</div> <div>GU</div>	

Lot #3-155
White Tail Ridge 3
NEWINGTON

VANITIES
5 BDRM

- CABINETS -
- HARDWARE -
- STANDARD WHITE INTERIOR
- METAL DRAWER BOX
- 6 PCS - 5/8" KICK - FIN. BOTH ENDS
- 6 PCS - FLAT MOULDING

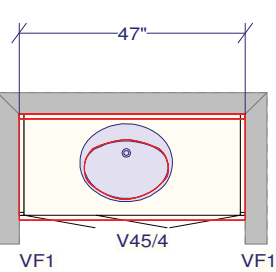

POWDER ROOM

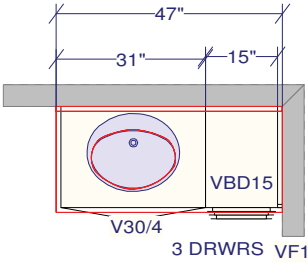

IN LAW - ENSUITE

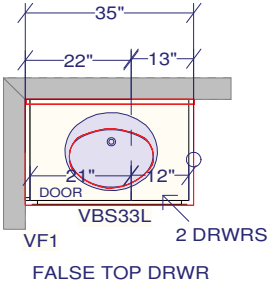

NOTE;
MED CAB
DELETED

ENSUITE BEDROOM 4

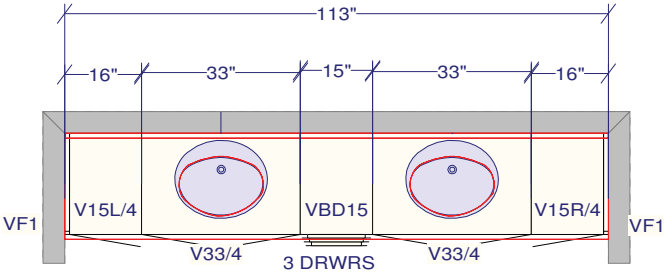

BEDROOM 3 & 5 - JACK & JILL ENSUITE

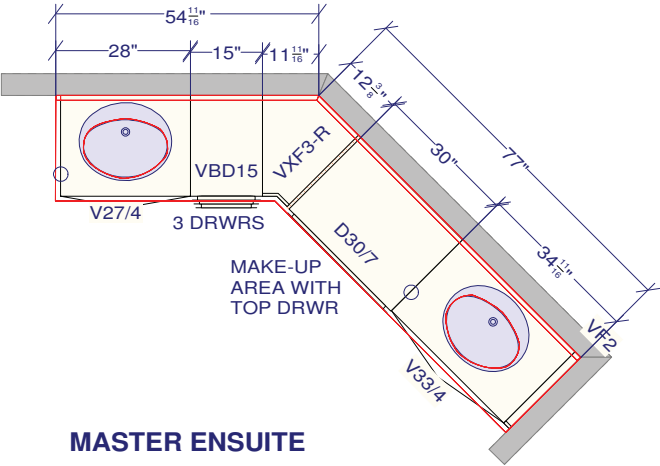

MASTER ENSUITE

CUSTOMER APPROVAL

I have reviewed these drawings and understand the details of the design and the CARTIER KITCHENS specifications.

Signature _____

Date _____

All dimensions size designations given are subject to verification on job site and adjustment to fit job conditions.



This is an original design and must not be released or copied unless applicable fee has been paid or job order placed.

Designed: 2022-04-23
Printed: 2022-04-23

DS
GU

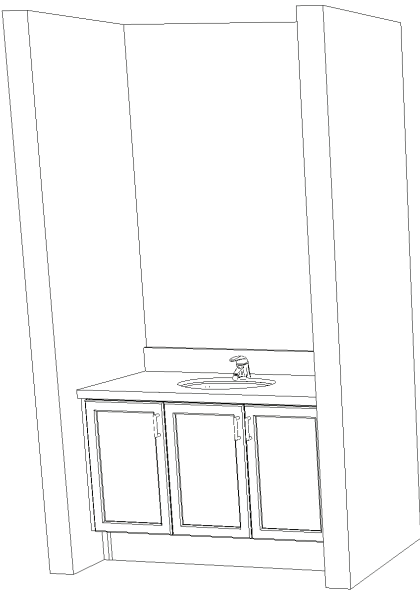

POWDER ROOM

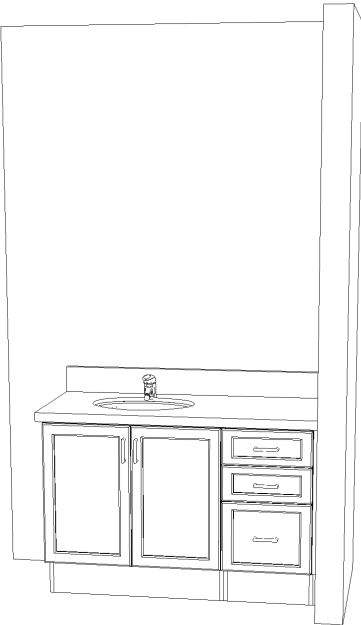

IN-LAW ENSUITE

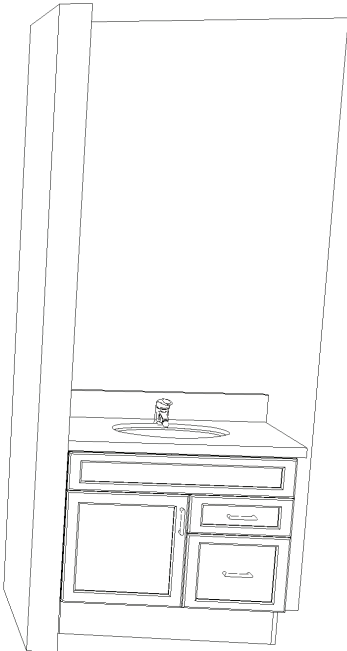

BDRM 4 ENSUITE

FALSE TOP DRWR +
2 DRWRS

CUSTOMER APPROVAL

I have reviewed these drawings and understand the details of the design and the CARTIER KITCHENS specifications.

Signature _____

Date _____

Note: This drawing is an artistic interpretation of the general appearance of the design. It is not meant to be an exact rendition.



Designed: 2022-04-23
Printed: 2022-04-23

DS
GU

DCR #3-155 White Tail Ridge 3 - VANITIES -

All

Drawing #: 1

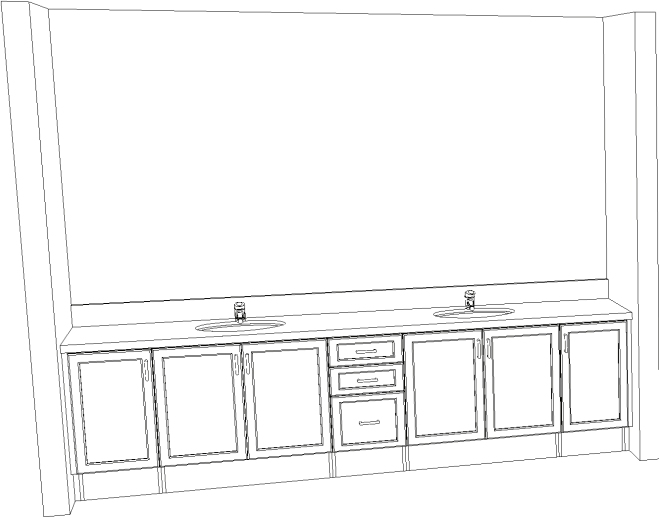

MAIN BATH (JACK & JILL)



PRIMARY ENSUITE

CUSTOMER APPROVAL

I have reviewed these drawings and understand the details of the design and the CARTIER KITCHENS specifications.

Signature _____

Date _____

Note: This drawing is an artistic interpretation of the general appearance of the design. It is not meant to be an exact rendition.



Designed: 2022-04-23
Printed: 2022-04-23

DS
GU

DCR #3-155 White Tail Ridge 3 - VANITIES -

All

Drawing #: 1



Base Pull-Out II Unit

Full-extension slides provide a complete view of, and optimal access to stored items.

Product № WEBKIT1217219

Product Dimensions - Width 13 in

Interior Dimensions Required - Width Min. 13 1/2 in

Finish Gray/Chrome

INCLUDED IN THIS WEBKIT

Sales unit



Base Pull-Out II Frame
Product № 2663100

Per unit

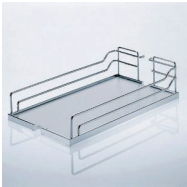

Arena Baskets for Dispensa Arena US and BPO II Systems
Product № 36140100

Box of 2

