

DCR PHOENIX HOMES

LOT #3-58
WHITE TAIL RIDGE 3
NEWINGTON

VANITIES (RIGHT)
5 BDRM

- CABINETS -
- HARDWARE -
- STANDARD WHITE INTERIOR
- METAL DRAWER BOX
- 6 PCS - 5/8" KICK - FIN. BOTH ENDS
- 6 PCS - FLAT MOULDING

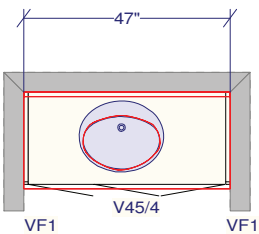

POWDER ROOM

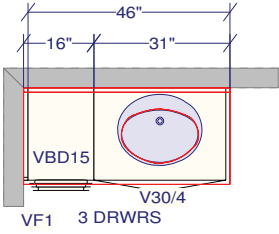

IN LAW - ENSUITE

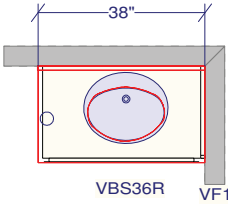

ENSUITE BEDROOM 4

~~15" MC1524L~~
~~SURFACE MOUNT MED. CAB~~
~~INSTALL ABOVE TOILET @ 48" A.F.F~~
~~DELETE MEDICINE CABINET~~

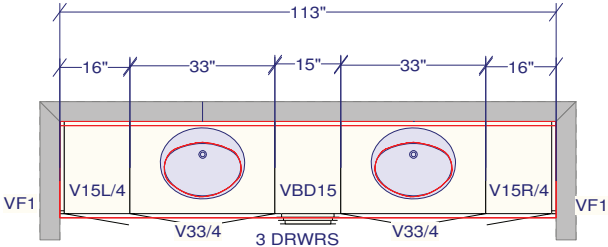

BEDROOM 3 & 5 - JACK & JILL ENSUITE

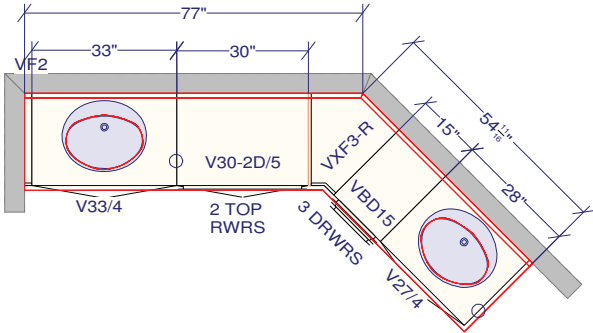

MASTER ENSUITE

CUSTOMER APPROVAL

I have reviewed these drawings and understand the details of the design and the CARTIER KITCHENS specifications.

Signature _____

Date _____

All dimensions _size designations given are subject to verification on job site and adjustment to fit job conditions.



This is an original design and must not be released or copied unless applicable fee has been paid or job order placed.

Designed: 2022-07-05
Printed: 2022-07-05



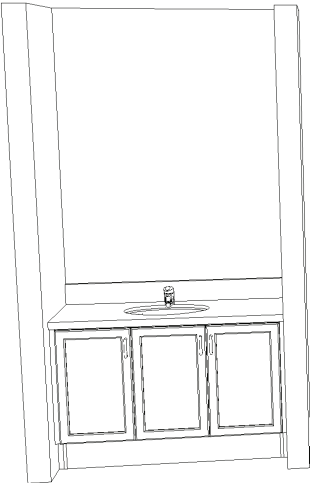

POWDER ROOM

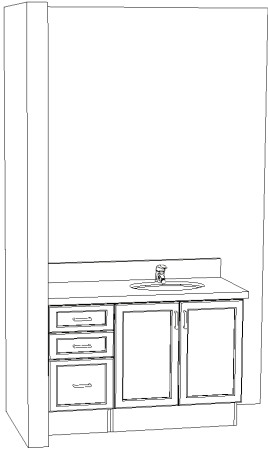

IN-LAW ENSUITE

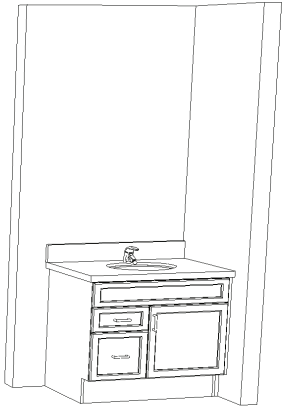

BDRM #4
ENSUITE

CUSTOMER APPROVAL

I have reviewed these drawings and understand the details of the design and the CARTIER KITCHENS specifications.

Signature_____

Date_____

Note: This drawing is an artistic interpretation of the general appearance of the design. It is not meant to be an exact rendition.



Designed: 2022-07-05
Printed: 2022-07-05



3-58 WTR3 - Vanities.kit

All

Drawing #: 1

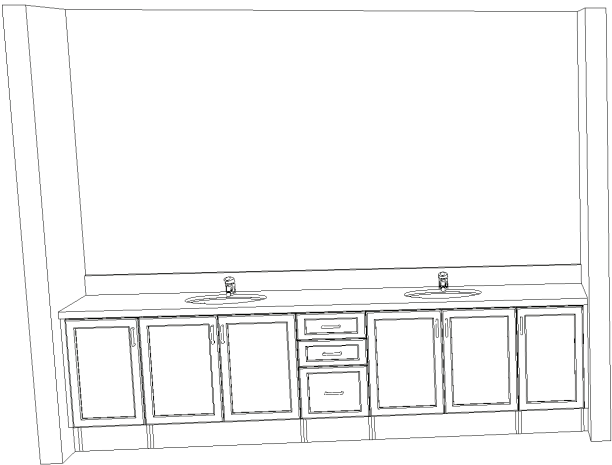

MAIN BATH (JACK & JILL) VANITY

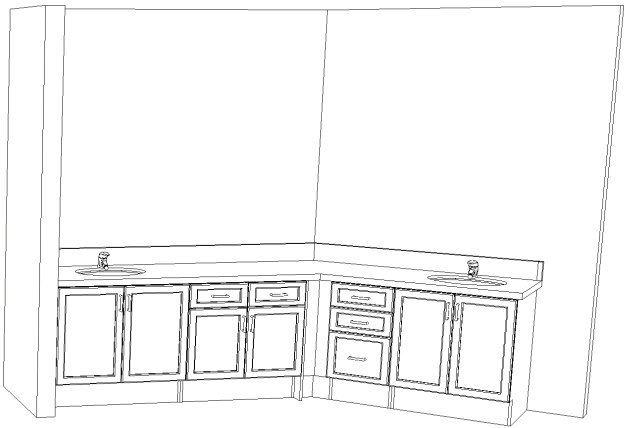

PRIMARY ENSUITE VANITY

CUSTOMER APPROVAL

I have reviewed these drawings and understand the details of the design and the CARTIER KITCHENS specifications.

Signature_____

Date _____

Note: This drawing is an artistic interpretation of the general appearance of the design. It is not meant to be an exact rendition.		Designed: 2022-07-05 Printed: 2022-07-05
		
3-58 WTR3 - Vanities.kit	All	Drawing #: 1