

DCR PHOENIX HOMES

MODEL - ANNAPOLIS (509)

KITCHEN

MOUNTING HEIGHT - 84

LINE - 1 & 2

HARDWARE - STD & 1ST UPGRADE

STANDARD WHITE INTERIOR

METAL DRAWER BOX

4 PCS - 5/8" KICK - FIN. BOTH ENDS

2 PCS - LOOSE FILLER - 6 x 96

2 PCS - 90 DEG. CORNER MOULD

1 PCS - T-MOULD

REVISED: NOV 22-17

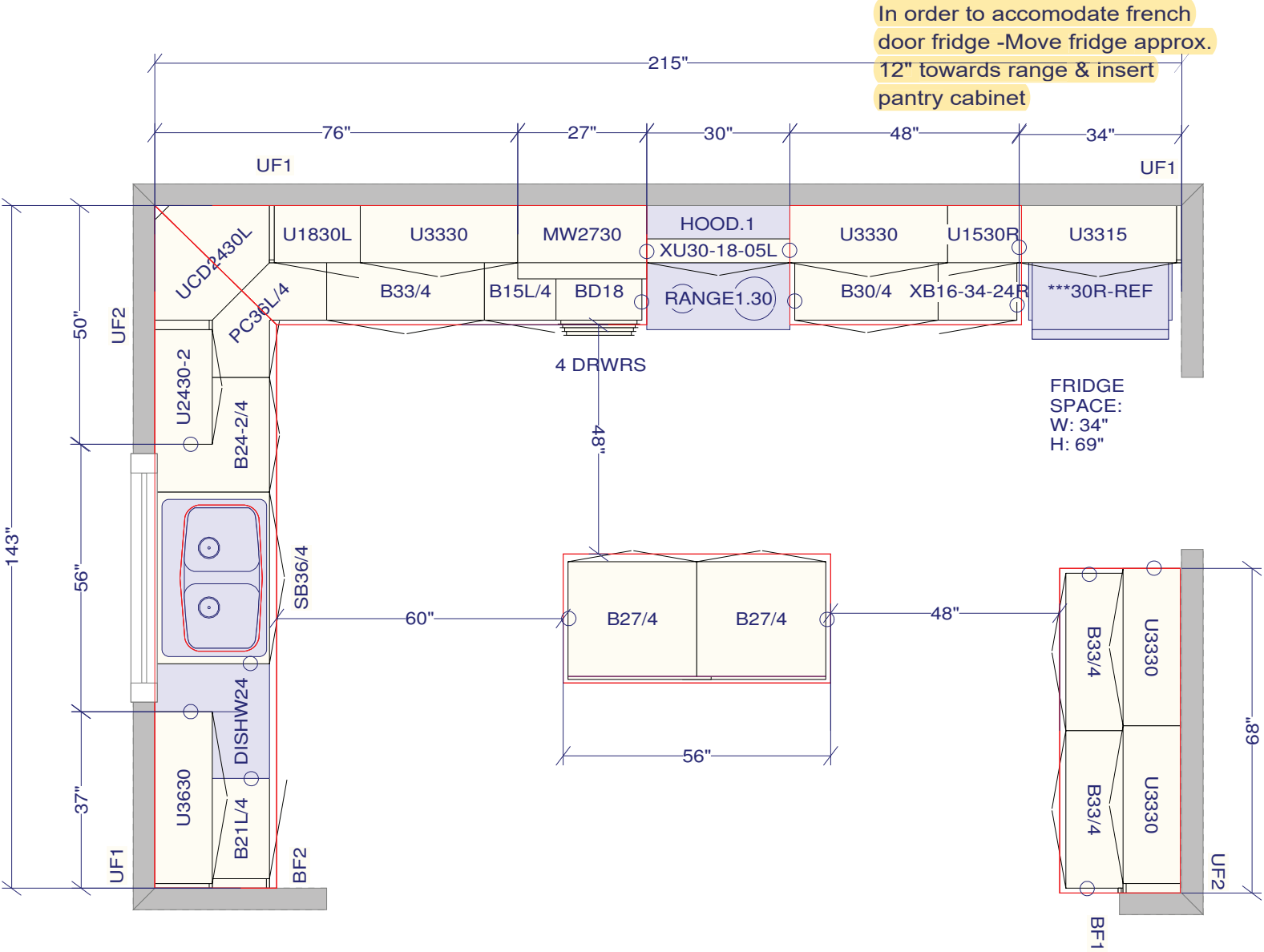

All dimensions ,size designations given are subject to verification on job site and adjustment to fit job conditions.

SPECTRUM KITCHEN and BATH DESIGN

509 Annapolis Kit

This is an original design and must not be released or copied unless applicable fee has been paid or job order placed.

DRAWN BY: LORI DISAVERIO, B.I.D

Designed: 2017-01-10  
Printed: 2017-11-22

DS  
LR

DS  
LR

All

Drawing #: 1

No Scale.

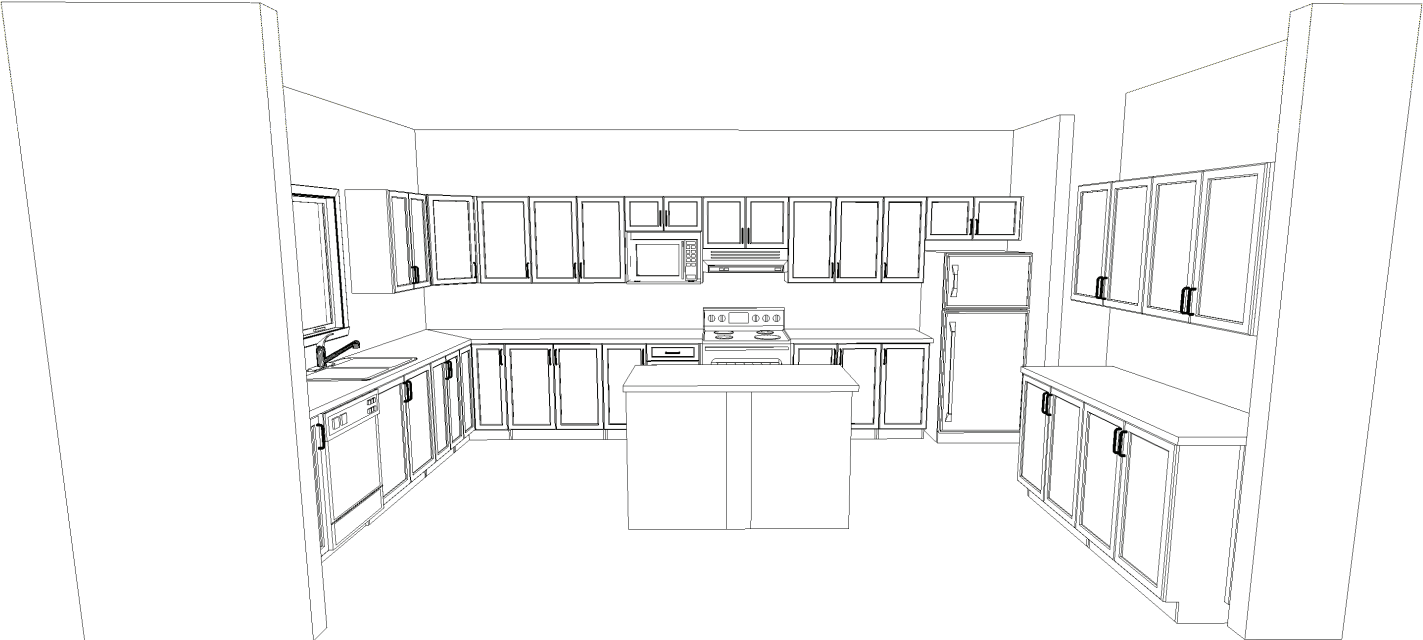

3D KITCHEN VIEW #1  
509 ANNAPOLIS

Note: This drawing is an artistic interpretation of the general appearance of the design. It is not meant to be an exact rendition.		Designed: 2014-03-24	
		Printed: 2014-06-16	
509 Annapolis Kit.kit			
		All	Drawing #: 1



3D KITCHEN VIEW #2  
509 ANNAPOLIS

Note: This drawing is an artistic interpretation of the general appearance of the design. It is not meant to be an exact rendition.		Designed: 2014-03-24	
		Printed: 2014-06-16	
509 Annapolis Kit.kit			
		All	Drawing #: 1





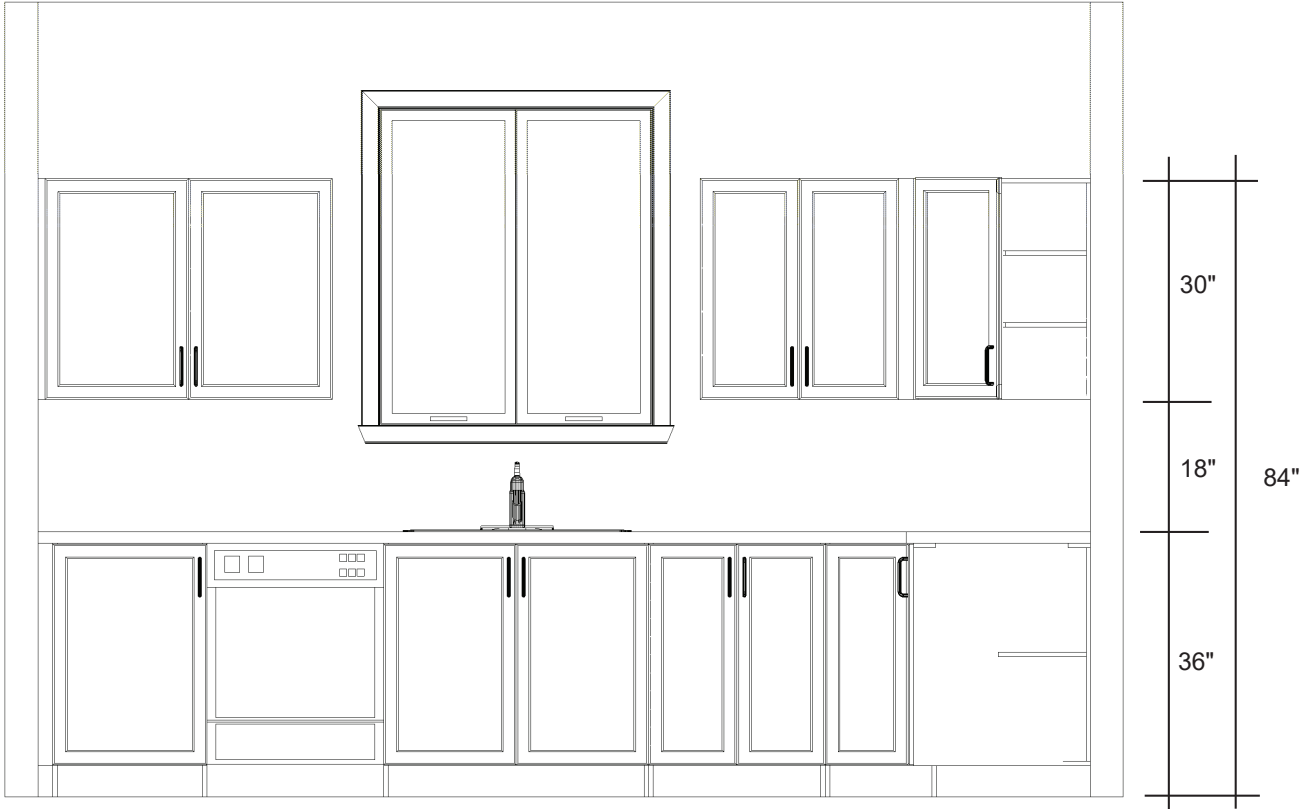

3D KITCHEN VIEW #3  
509 ANNAPOLIS

Note: This drawing is an artistic interpretation of the general appearance of the design. It is not meant to be an exact rendition.		Designed: 2014-03-24	
		Printed: 2014-06-16	
509 Annapolis Kit.kit			
		All	Drawing #: 1



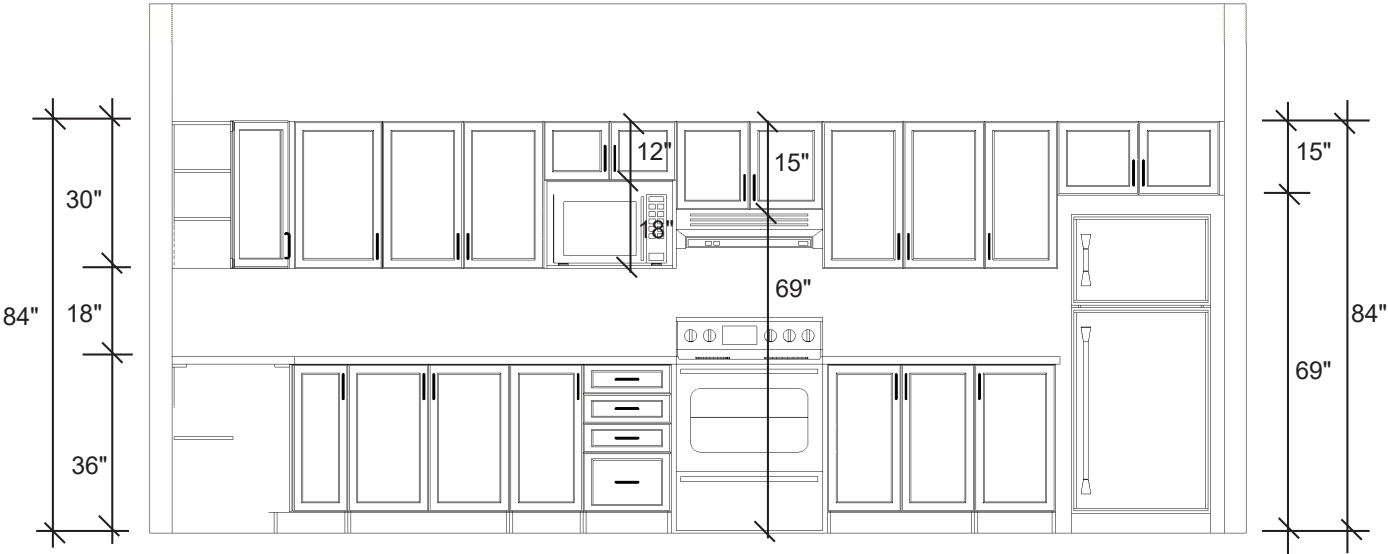

SINK WALL ELEVATION  
509 ANNAPOLIS

Note: This drawing is an artistic interpretation of the general appearance of the design. It is not meant to be an exact rendition.		Designed: 2014-03-24	
		Printed: 2014-06-16	
509 Annapolis Kit.kit			
		All	Drawing #: 1



STOVE & FRIDGE WALL ELEVATION  
509 ANNAPOLIS

Note: This drawing is an artistic interpretation of the general appearance of the design. It is not meant to be an exact rendition.		Designed: 2014-03-24	
		Printed: 2014-06-16	
509 Annapolis Kit.kit			
		All	Drawing #: 1