

**LOT #312**

## PATHWAYS 2

**MODEL - MADISON (43-10)**

## KITCHEN / VANITIES

**MOUNTING HEIGHT - 84**

CABNETS-

## HARDWARE -

STANDARD WHITE INTERIOR

## METAL DRAWER BOX

4 PCS - 5/8" KICK - FIN. BOTH ENDS

2 PCS - LOOSE FILLER - 6 x 96

1 PCS - 90 DEG. CORNER MOULD

1 PCS - T-MOULD

5 PCS - FLAT MOULD

MARCH 31-22

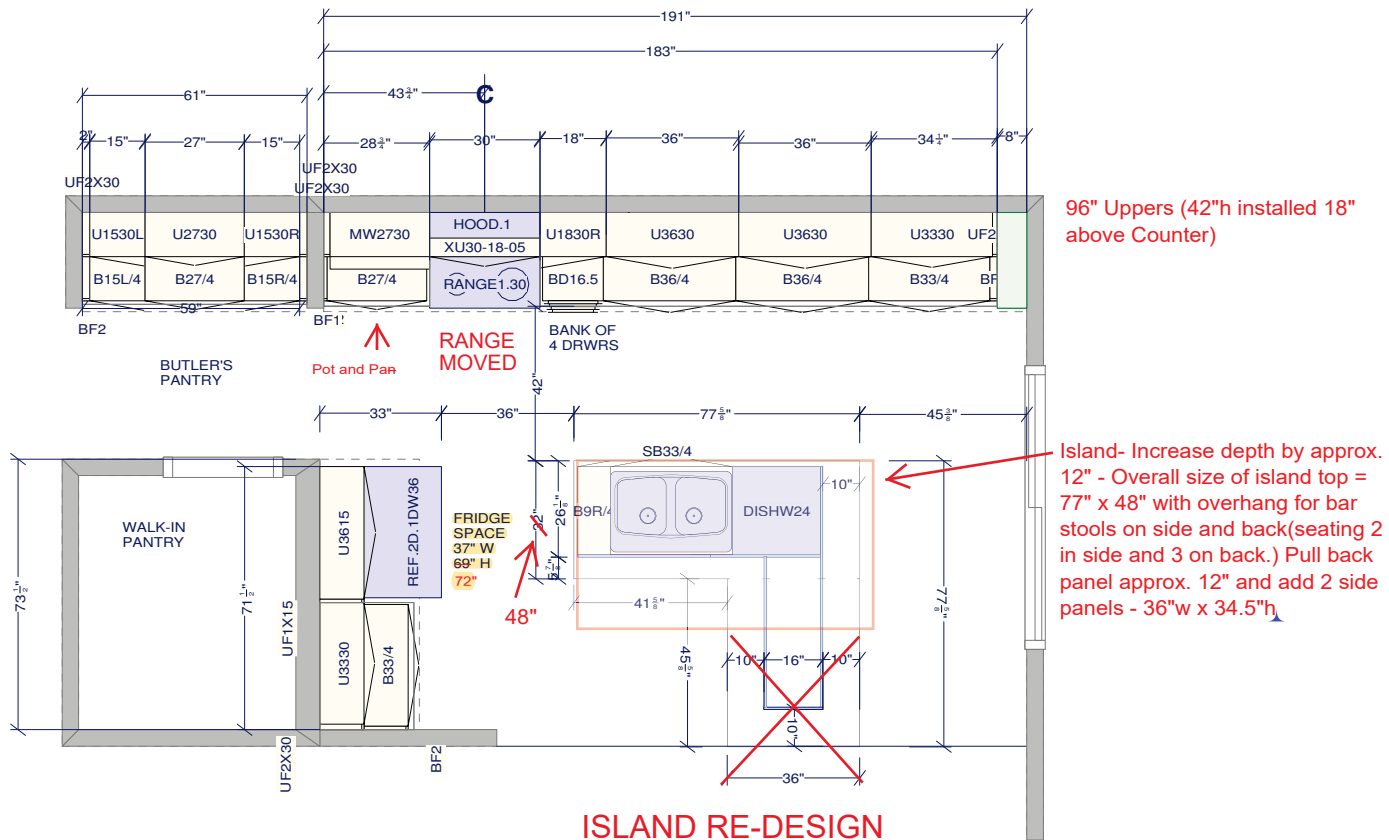

#### 4 BDRM VANITIES

**Standard Vanity drawings will be uploaded**

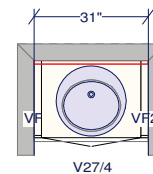
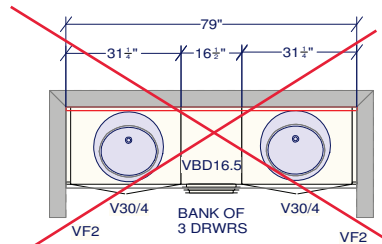
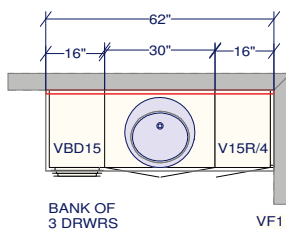

## MASTER ENSUITE

## MAIN BATH

## POWDER ROOM

~~2ND SINK ADDED~~

All dimensions \_size designations given are subject to verification on job site and adjustment to fit job conditions.



This is an original design and must not be released or copied unless applicable fee has been paid or job order placed.

|   |
|---|
| Designed: 2022-03-31<br>Printed: 2022-03-31 |
|---|

MS (DS)      (Vow) (DS)

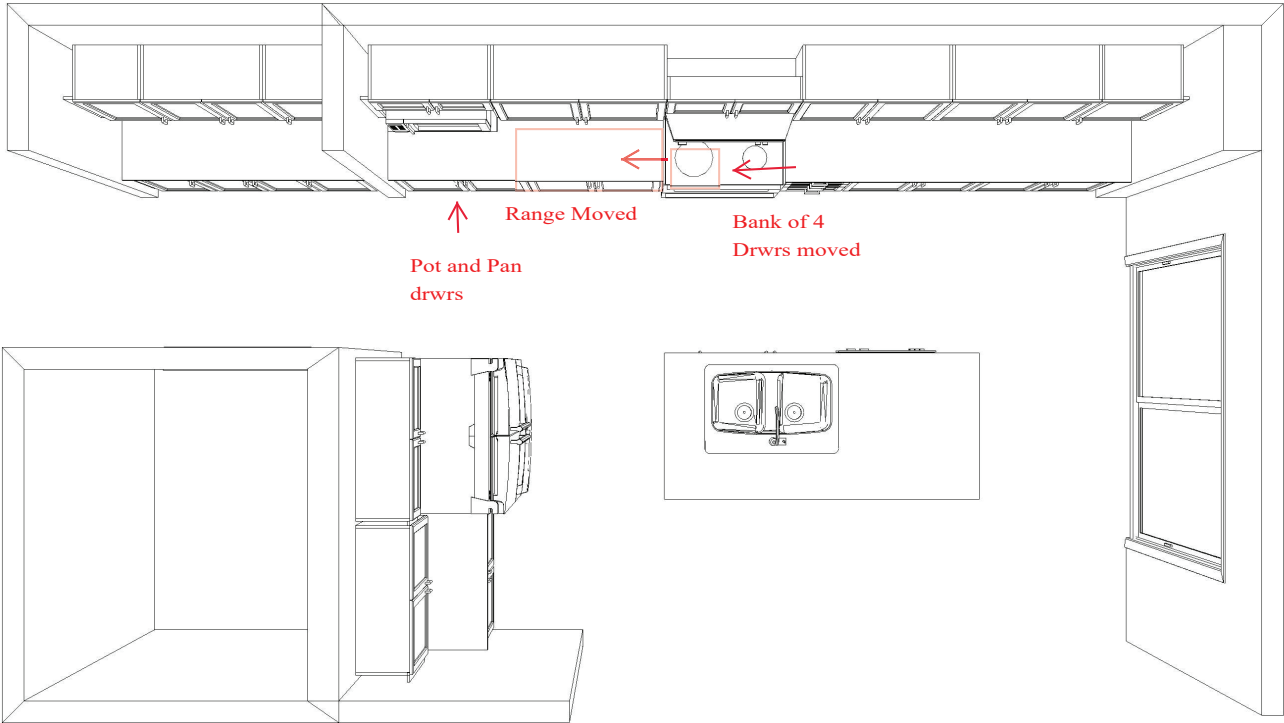

KITCHEN - TOP VIEW

Note: This drawing is an artistic interpretation of the general appearance of the design. It is not meant to be an exact rendition.



Designed: 1/15/2020  
Printed: 1/16/2020

DS  
MS

DS  
C. Ward

DCR - Madison (43-10) Kitchen

All

Drawing #: 1



BUTLER'S PANTRY - 3D VIEW #3

Note: This drawing is an artistic interpretation of the general appearance of the design. It is not meant to be an exact rendition.



Designed: 1/15/2020  
Printed: 1/16/2020

DS MS *Uw*

Island- Increase depth by approx.  
12" - Overall size of island top =  
77" x 48" with overhang for bar  
stools on side and back(seating 2  
in side and 3 on back.) Pull back  
panel approx. 12" and add 2 side  
48" panels - 36"w x 34.5"h

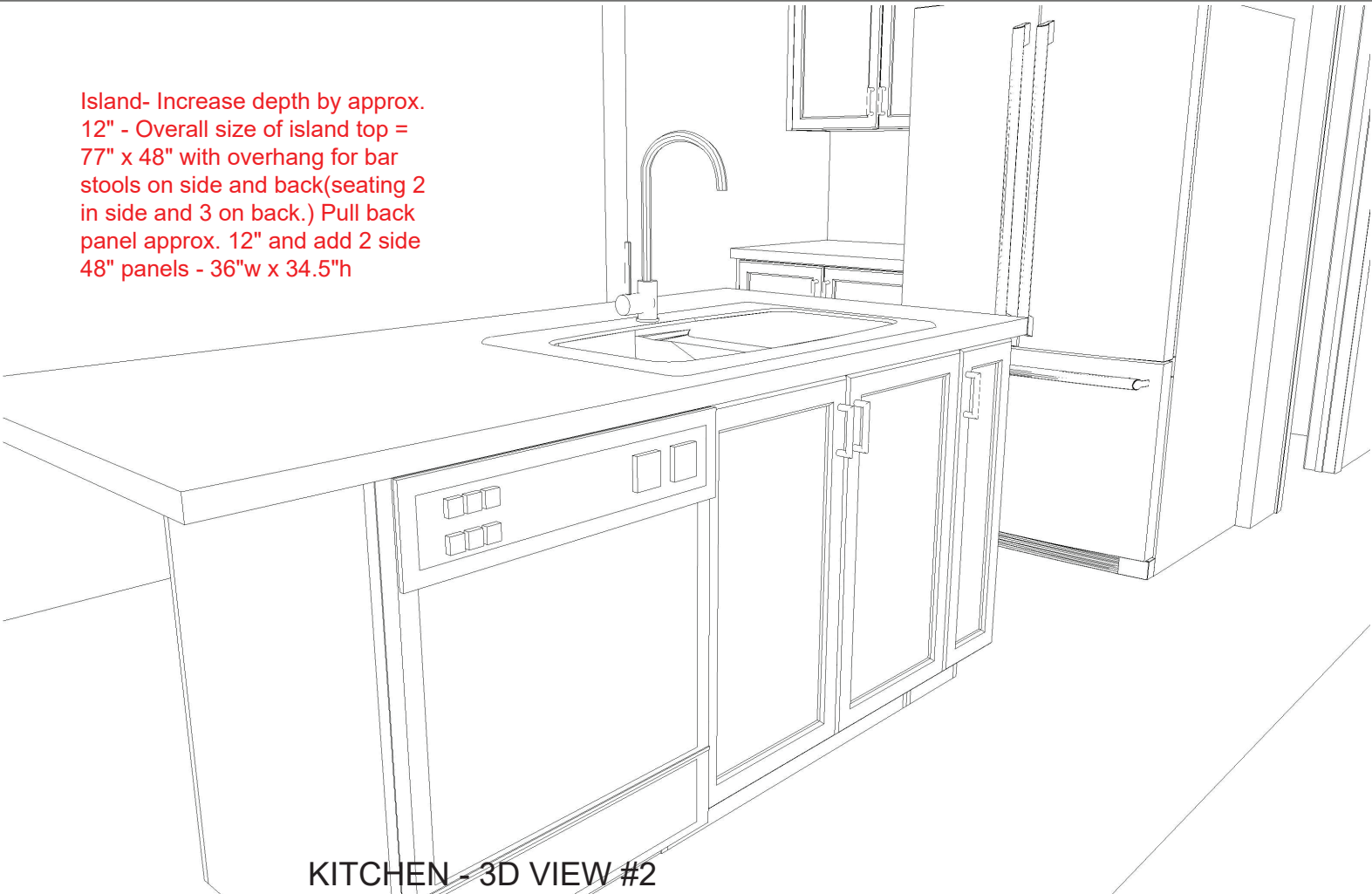

KITCHEN - 3D VIEW #2

|   |   |   |
|---|---|---|
| Note: This drawing is an artistic interpretation of the general appearance of the design. It is not meant to be an exact rendition. |  | Designed: 1/15/2020<br>Printed: 1/16/2020 |
|   |   | <div>DS MS</div> <div>DS WDW</div>        |
| DCR - Madison (43-10) Kitchen   | All   | Drawing #: 1                              |

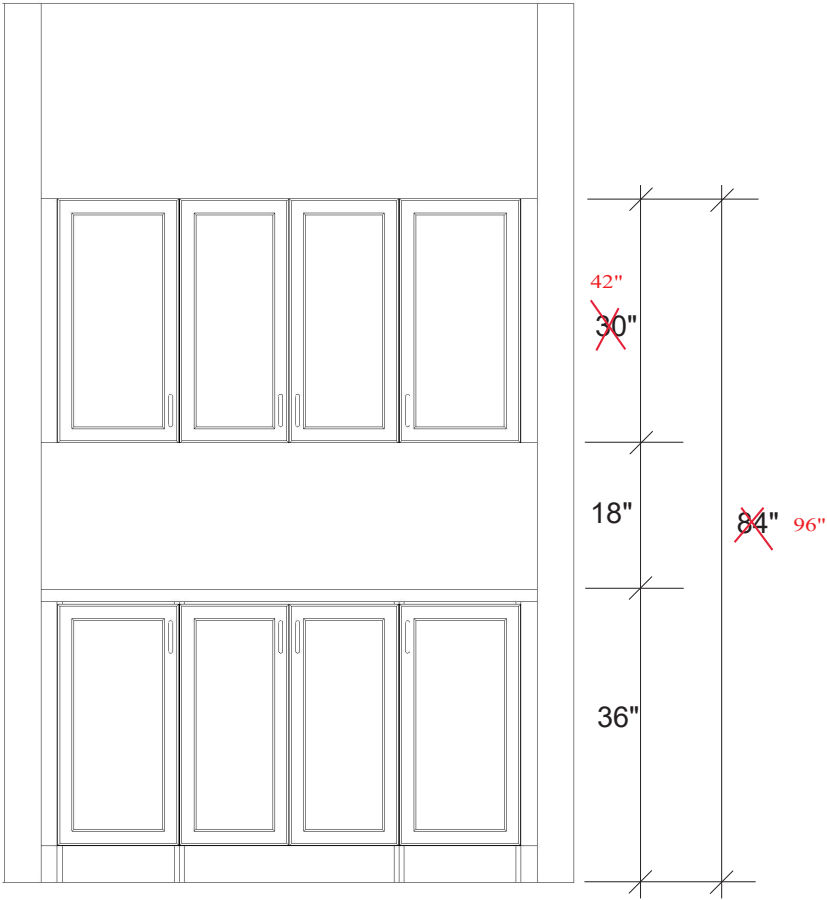

BUTLER'S PANTRY ELEVATION

Note: This drawing is an artistic interpretation of the general appearance of the design. It is not meant to be an exact rendition.



Designed: 1/15/2020  
Printed: 1/16/2020

DS MS DS [Signature]

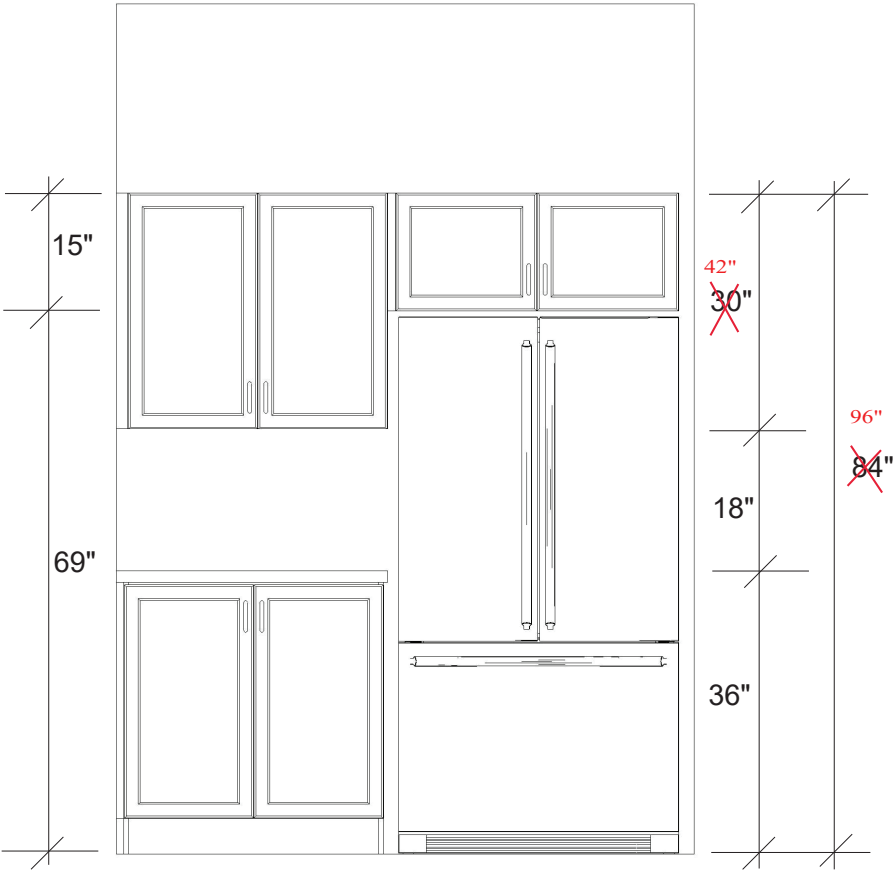

FRIDGE ELEVATION

Note: This drawing is an artistic interpretation of the general appearance of the design. It is not meant to be an exact rendition.



Designed: 1/15/2020  
Printed: 1/16/2020

DS MS DS *Wout*

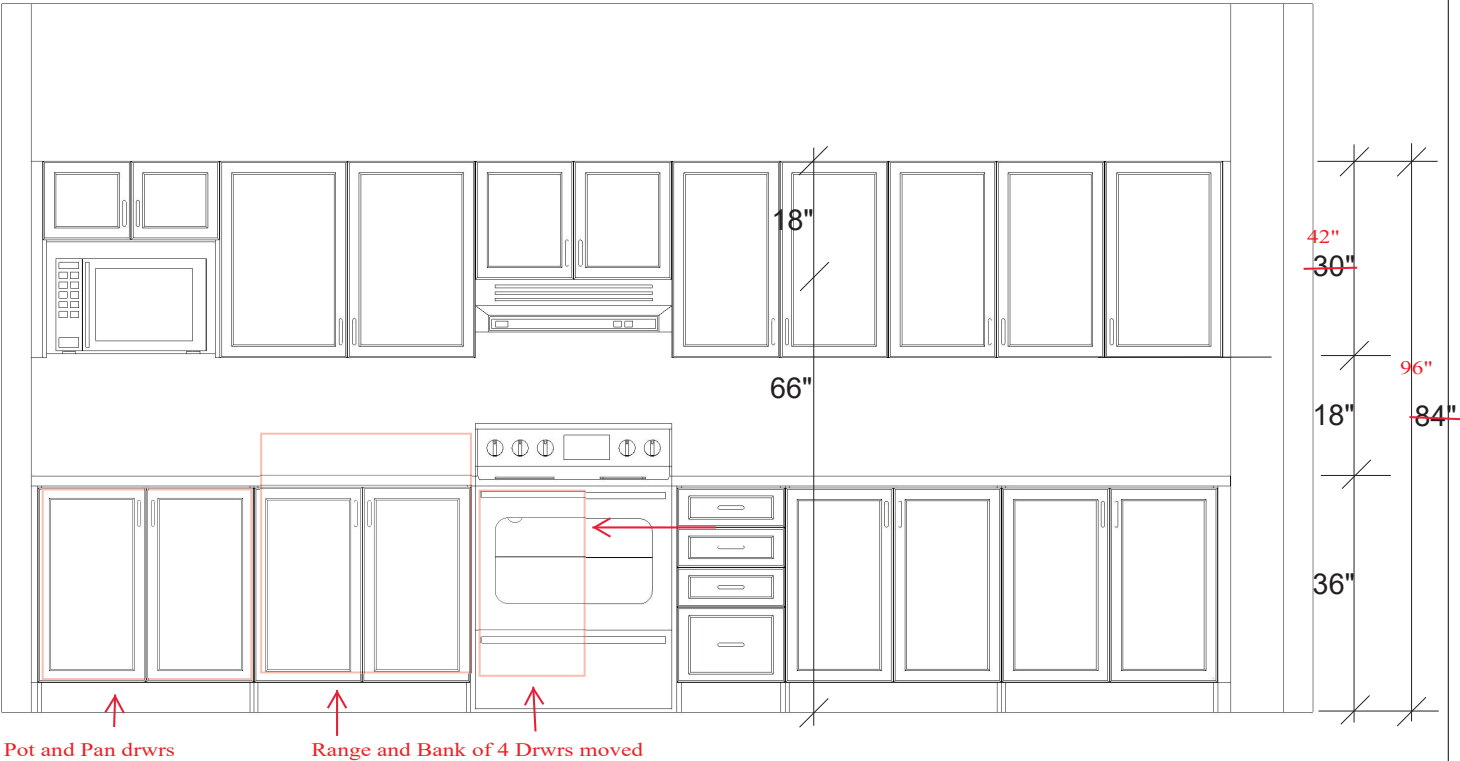

Pot and Pan drwrs

Range and Bank of 4 Drwrs moved

RANGE ELEVATION

Note: This drawing is an artistic interpretation of the general appearance of the design. It is not meant to be an exact rendition.



Designed: 1/15/2020  
Printed: 1/16/2020

DS MS DS *Wau*

MODEL - MADISON (43-10)  
KITCHEN / VANITIES  
MOUNTING HEIGHT - 84

- CABNETS-  
HARDWARE -  
STANDARD WHITE INTERIOR  
METAL DRAWER BOX  
4 PCS - 5/8" KICK - FIN. BOTH ENDS  
2 PCS - LOOSE FILLER - 6 x 96  
1 PCS - 90 DEG. CORNER MOULD  
1 PCS - T-MOULD  
5 PCS - FLAT MOULD

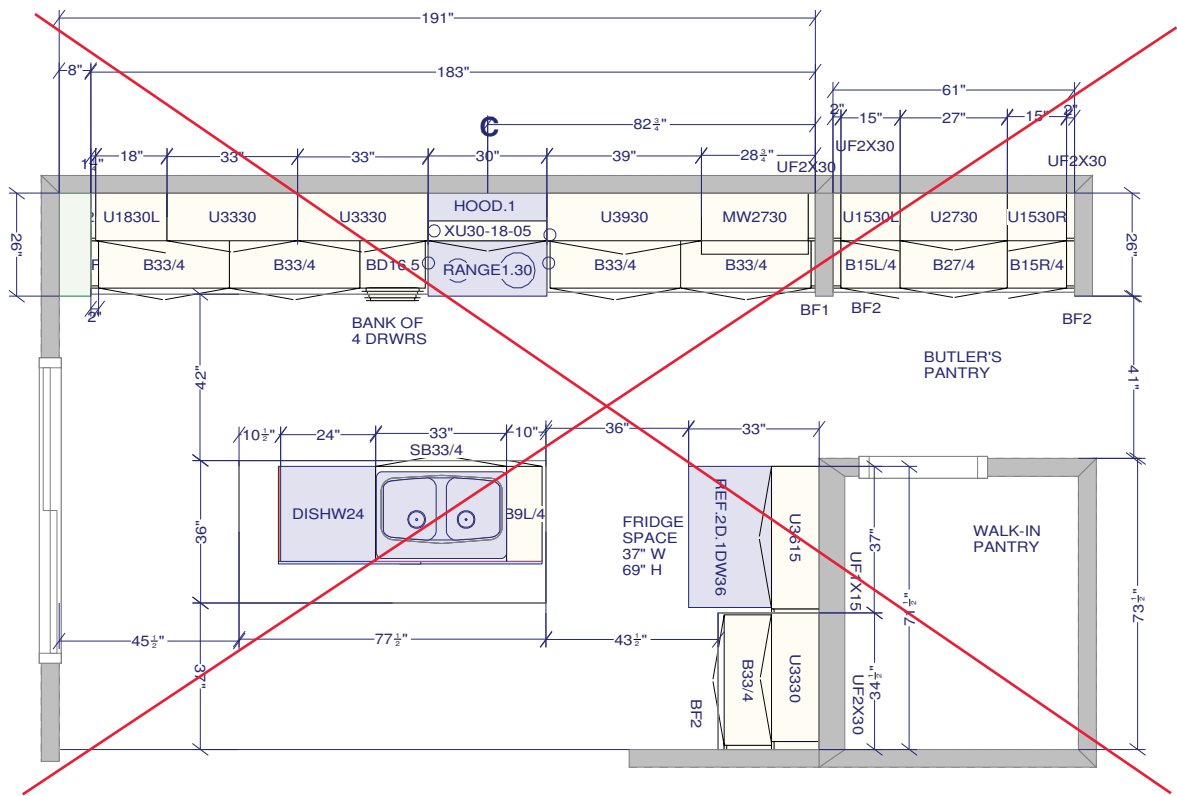

Standard Vanities

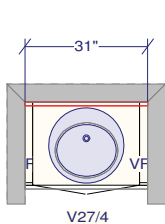

POWDER ROOM

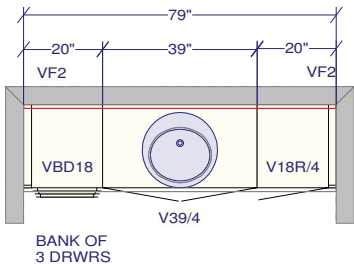

MAIN BATH

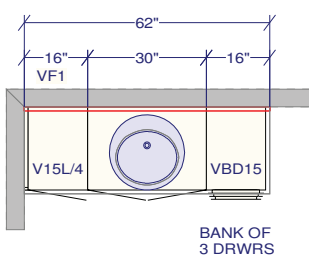

MASTER ENSUITE

NOTE: 4 BDRM+LOFT - VANITY REVERSED

NOTE5 BDRM+LOFT - VANITY REVERSED

All dimensions size designations given are subject to verification on job site and adjustment to fit job conditions.

SPECTRUM KITCHEN and BATH DESIGN

DCR - Madison (43-10) Kitchen.kit



This is an original design and must not be released or copied unless applicable fee has been paid or job order placed.

DRAWN BY: LORI DISAVERIO, B.I.D

Designed: 2020-01-15  
Printed: 2020-01-15

DS MS DS Wap

All

Drawing #: 1 No Scale.



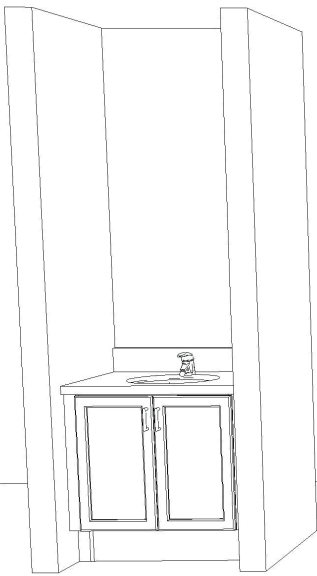

POWDER ROOM

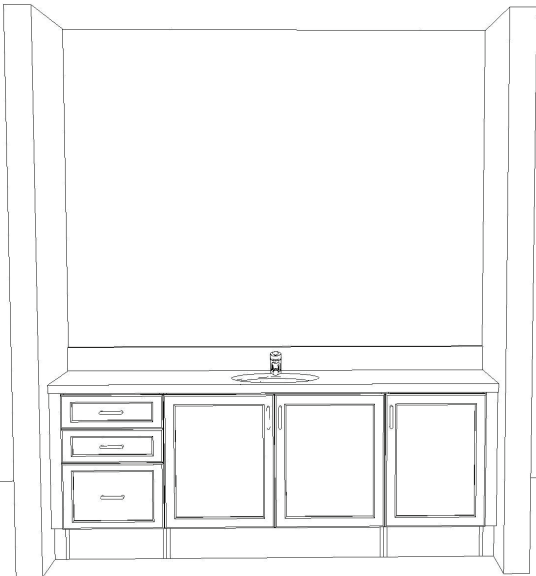

MAIN BATH

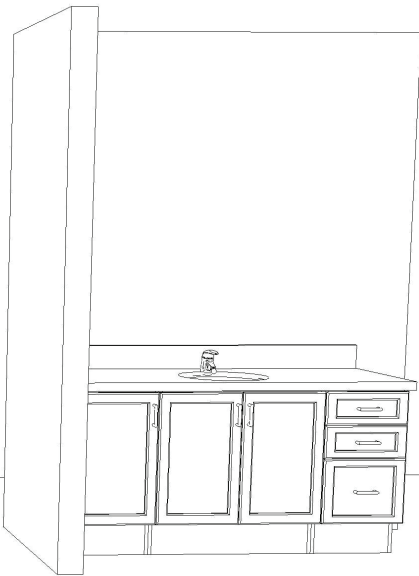

MASTER ENSUITE

Note: This drawing is an artistic interpretation of the general appearance of the design. It is not meant to be an exact rendition.



Designed: 1/15/2020  
Printed: 1/16/2020

DS MS DS *Nov*