

DCR PHOENIX HOMES**LOT #222****PATHWAYS 2****MODEL - RUTHERFORD (517)****KITCHEN****MOUNTING HEIGHT - 96**

CABINETS -

HARDWARE -

STANDARD WHITE INTERIOR

METAL DRAWER BOX

4 PCS - 5/8" KICK - FIN. BOTH ENDS

1 PCS - 90 DEG. CORNER MOULD

1 PCS - T-MOULD

4 PCS - FLAT MOULD

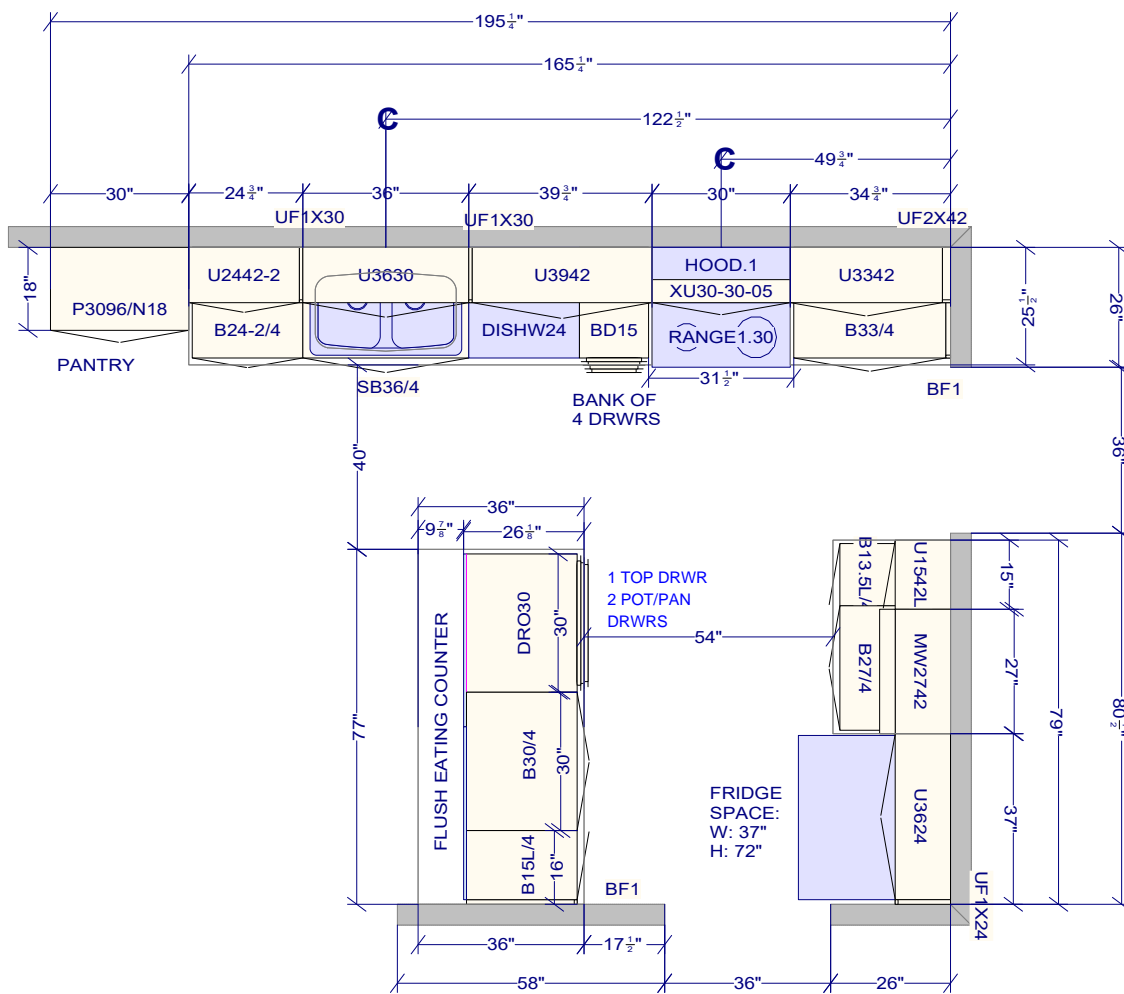
**REVISED AUG 2-2022**

DS
CUSTOMER APPROVAL
I have reviewed these drawings and understand the details of the design and the Carlier Kitchens specifications

Signature _____

Date **8/8/2022** | 11:54 AM PDT

All dimensions, size designations given are subject to verification on job site and adjustment to fit job conditions.



This is an original design and must not be released or copied unless applicable fee has been paid or job order placed.

Designed: 8/2/2022
Printed: 8/2/2022

DCR #222 Pathways 2 - Rutherford STD REVISED AUG 2

All

Drawing #: 1 No Scale.

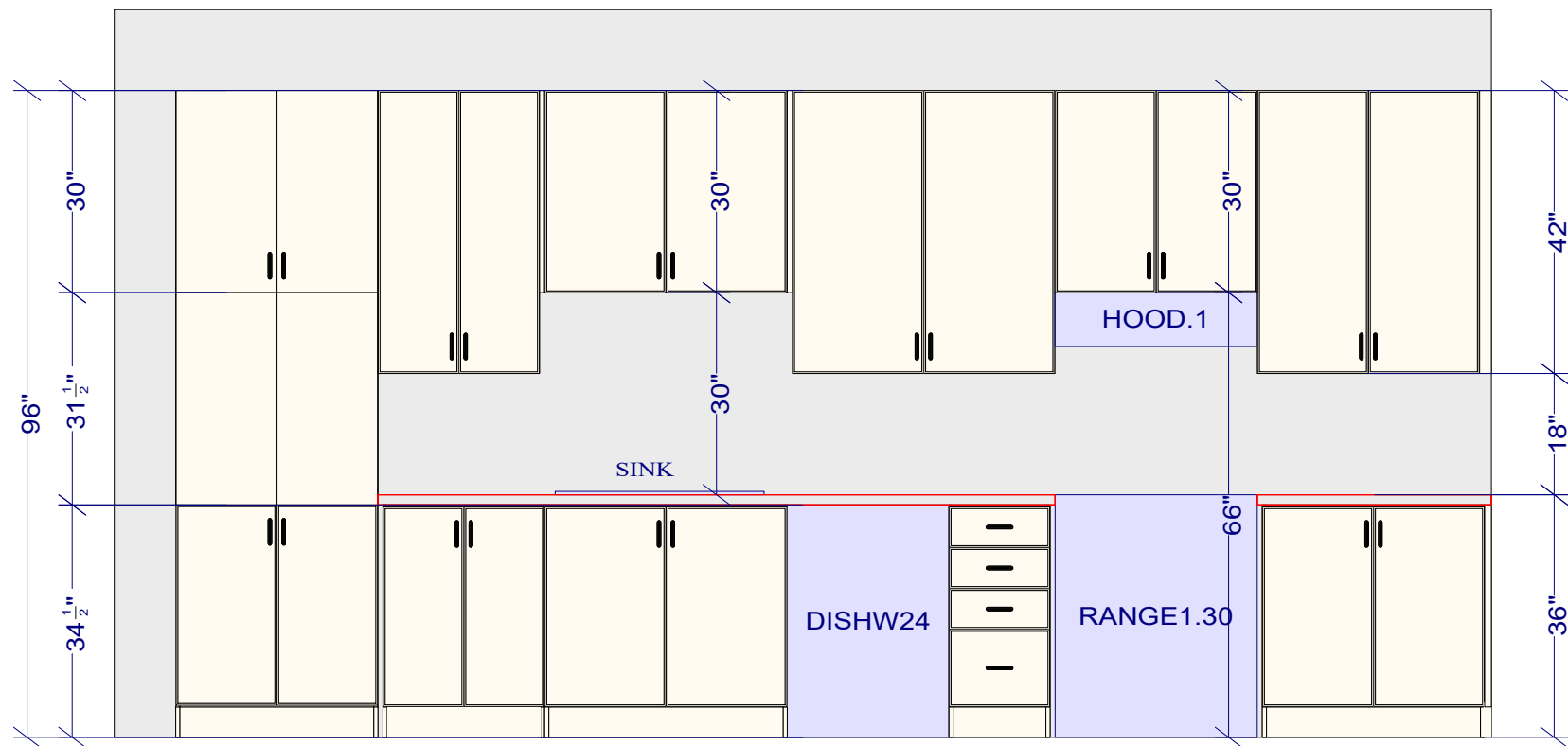

SINK / RANGE WALL ELEVATION

REVISED AUG 2-2022

CUSTOMER APPROVAL

I have reviewed these drawings and understand the details of the design and the Cartier Kitchens specifications

Signature DS
Date 8/8/2022 | 11:54 AM PDT

All dimensions _size designations given are subject to verification on job site and adjustment to fit job conditions.



This is an original design and must not be released or copied unless applicable fee has been paid or job order placed.

Designed: 8/2/2022
Printed: 8/2/2022

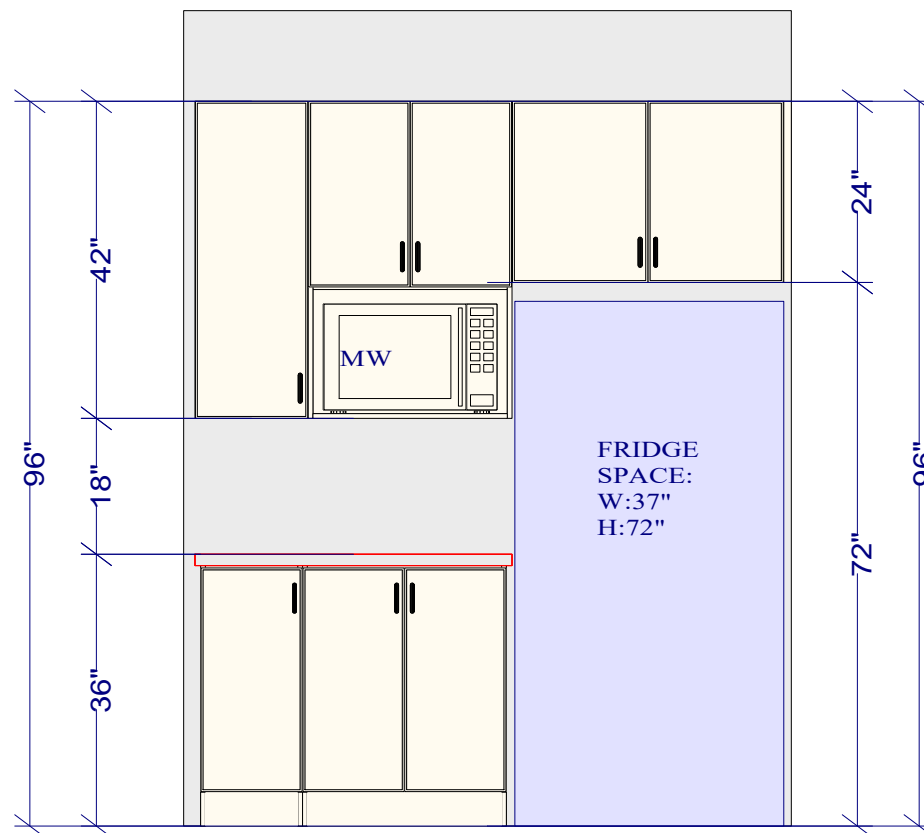

FRIDGE WALL ELEVATION

REVISED AUG 2-2022

CUSTOMER APPROVAL

I have reviewed these drawings and understand the details of the design and the Cartier Kitchens specifications

Signature  Date 8/8/2022 | 11:54 AM PDT

All dimensions and size designations given are subject to verification on job site and adjustment to fit job conditions.



This is an original design and must not be released or copied unless applicable fee has been paid or job order placed.

Designed: 8/2/2022
Printed: 8/2/2022

DCR #222 Pathways 2 - Rutherford STD REVISED AUG 2

EI 2

Drawing #: 1 No Scale.

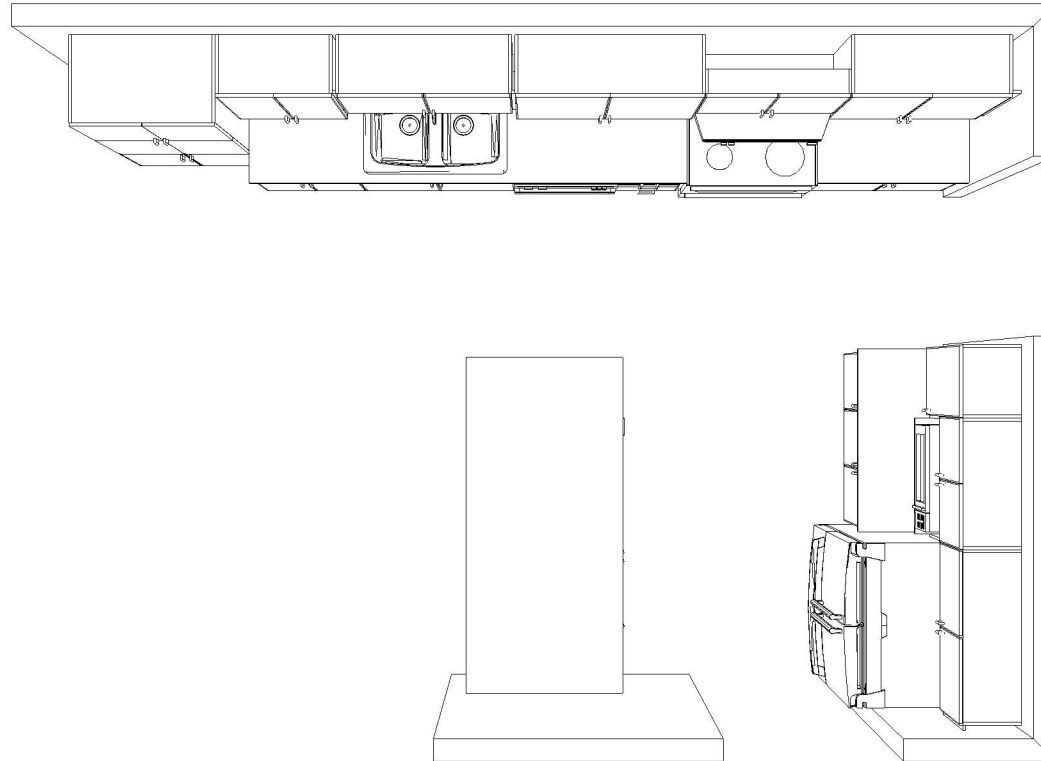

REVISED AUG 2-2022

KITCHEN - TOP VIEW

CUSTOMER APPROVAL

I have reviewed these drawings and understand the details of the design and the Cartier Kitchens specifications

Signature  Date 8/8/2022 | 11:54 AM PDT

Note: This drawing is an artistic interpretation of the general appearance of the design. It is not meant to be an exact rendition.



Designed: 8/2/2022
Printed: 8/2/2022

DCR #222 Pathways 2 - Rutherford STD

All

Drawing #: 1



REVISED AUG 2-2022

KITCHEN - 3D VIEW #1

CUSTOMER APPROVAL

I have reviewed these drawings and understand the details of the design and the Cartier Kitchens specifications

Signature  8/8/2022 | 11:54 AM PDT
Date _____

Note: This drawing is an artistic interpretation of the general appearance of the design. It is not meant to be an exact rendition.



Designed: 8/2/2022
Printed: 8/2/2022

DCR #222 Pathways 2 - Rutherford STD

All

Drawing #: 1

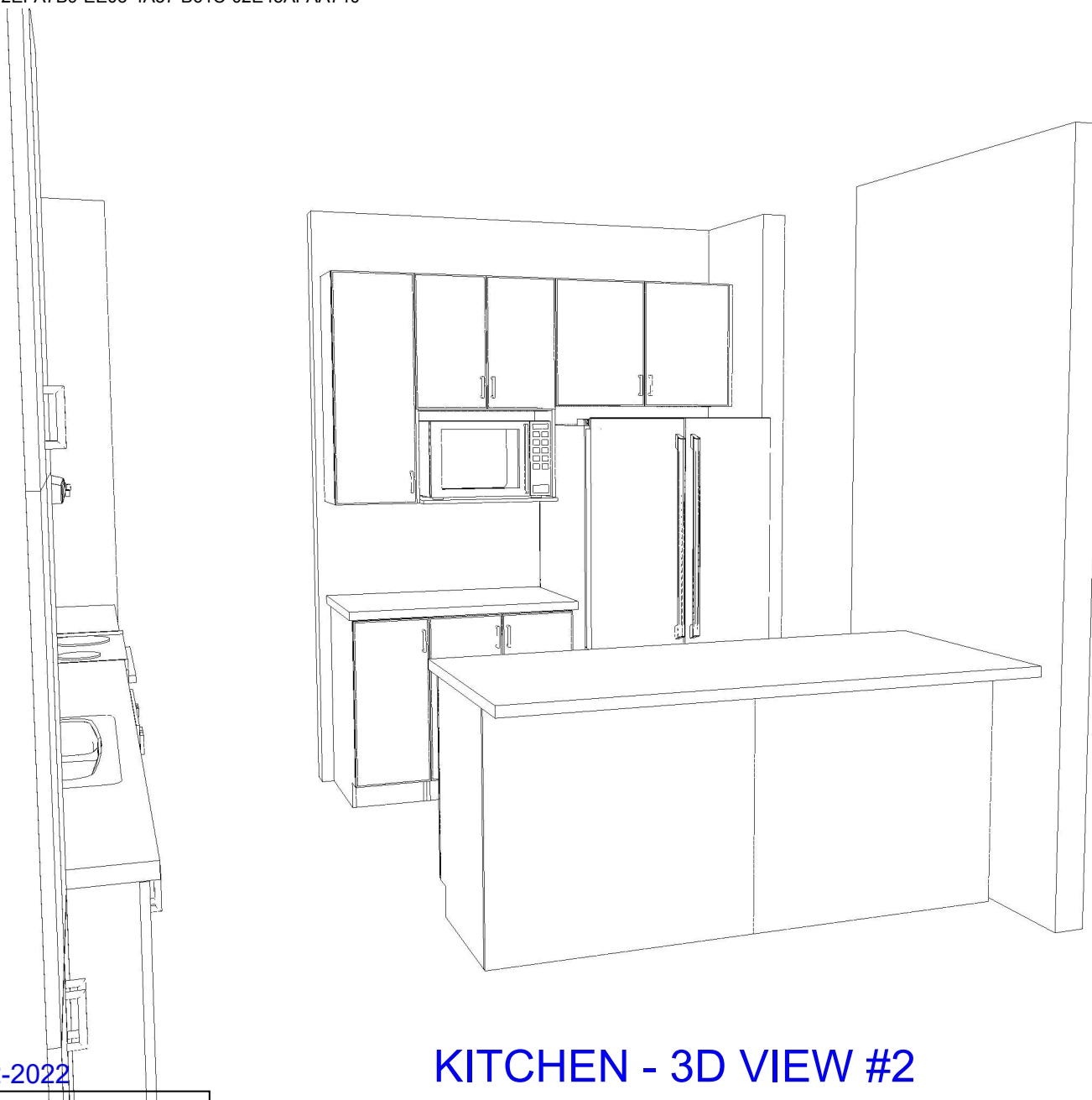

KITCHEN - 3D VIEW #2

REVISED AUG 2-2022

CUSTOMER APPROVAL

I have reviewed these drawings and understand the details of the design and the Cartier Kitchens specifications

Signature

Date 8/8/2022 | 11:54 AM PDT

Note: This drawing is an artistic interpretation of the general appearance of the design. It is not meant to be an exact rendition.



Designed: 8/2/2022
Printed: 8/2/2022

DCR #222 Pathways 2 - Rutherford STD

All

Drawing #: 1

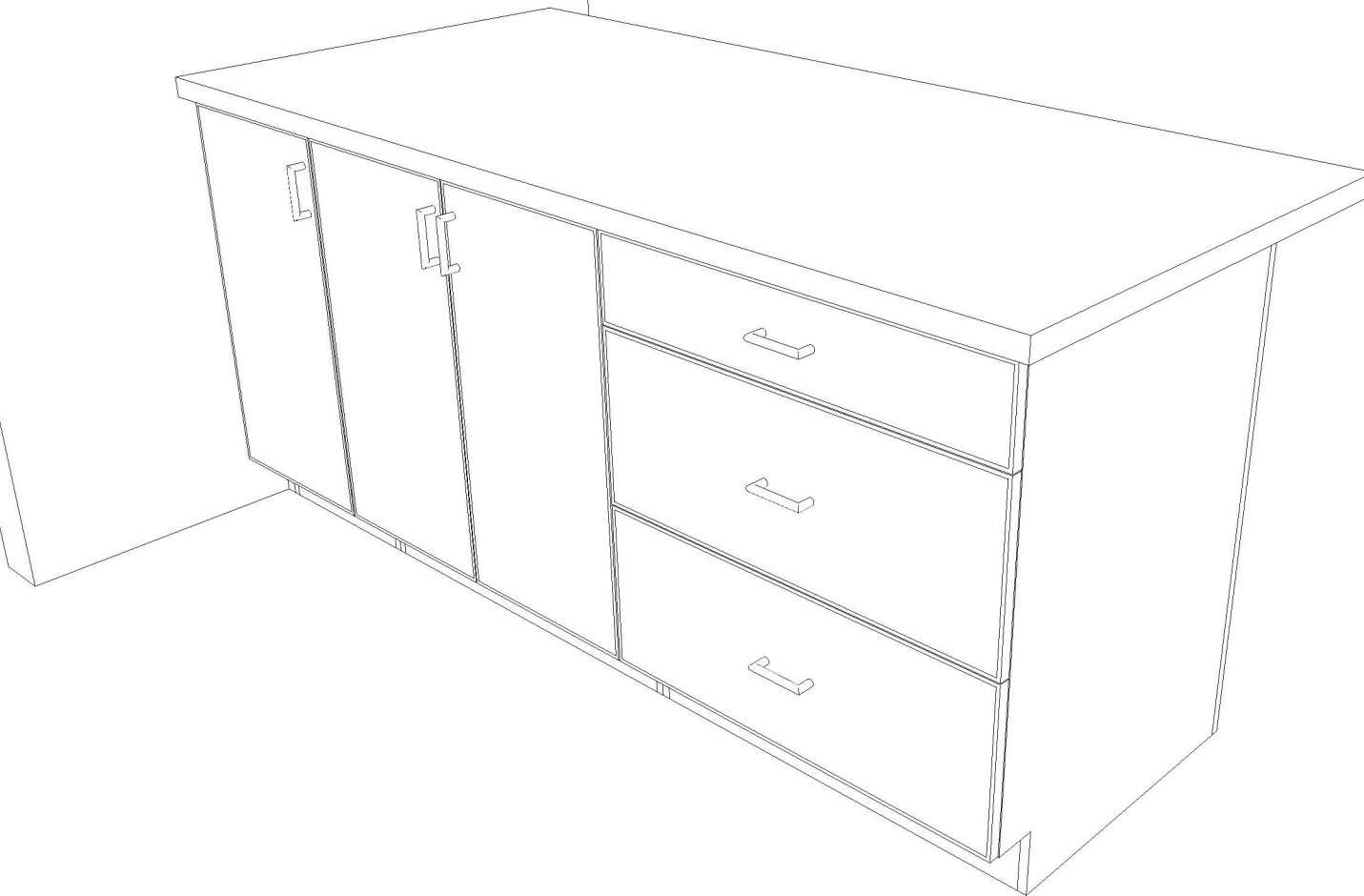

REVISED AUG 2-2022

KITCHEN - 3D VIEW #3

CUSTOMER APPROVAL

I have reviewed these drawings and understand the details of the design and the Cartier Kitchens specifications

Signature JS
Date 8/8/2022 | 11:54 AM PDT

Note: This drawing is an artistic interpretation of the general appearance of the design. It is not meant to be an exact rendition.



Designed: 8/2/2022
Printed: 8/2/2022

DCR #222 Pathways 2 - Rutherford STD

All

Drawing #: 1