

DCR PHOENIX HOMES

MODEL - WINCHESTER (43-4)
KITCHEN
MOUNTING HEIGHT - 84

- LINE - 1 & 2
- HARDWARE - STD & 1ST UPGRADE
- STANDARD WHITE INTERIOR
- METAL DRAWER BOX
- 4 PCS - 5/8" KICK - FIN. BOTH ENDS
- 2 PCS - LOOSE FILLER - 6 x 96
- 2 PCS - 90 DEG. CORNER MOULD
- 1 PCS - T-MOULD

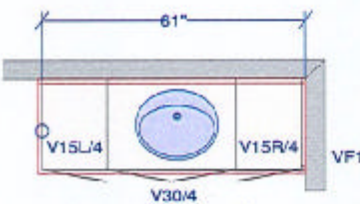
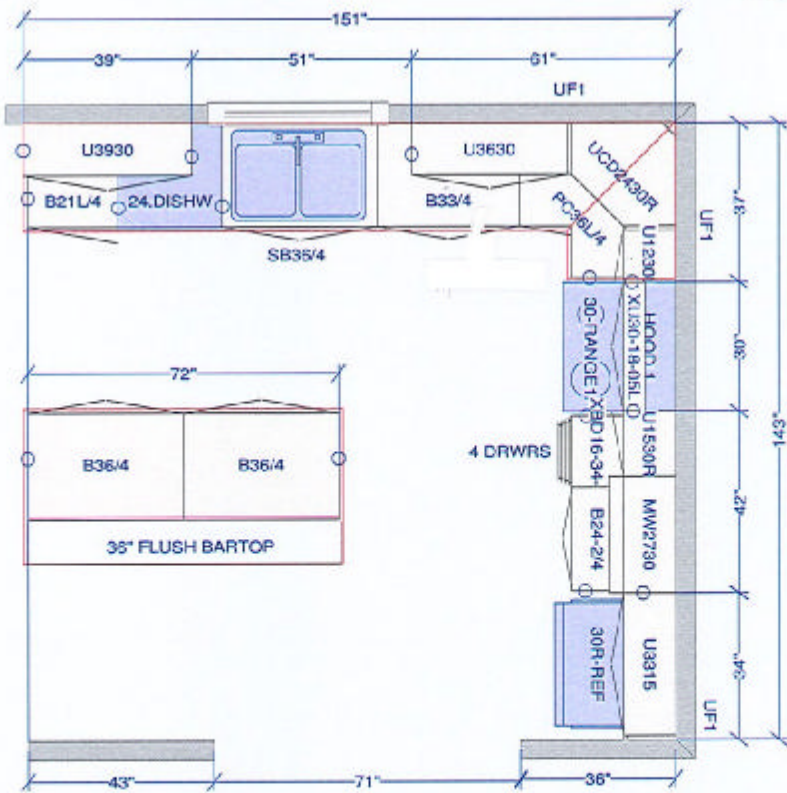

POWDER

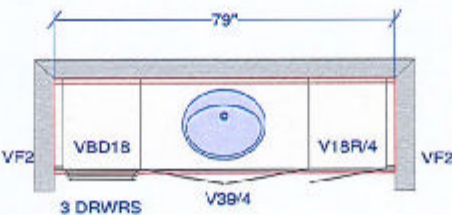

MAIN BATH

*Modify Cabinet to accommodate 2 sinks

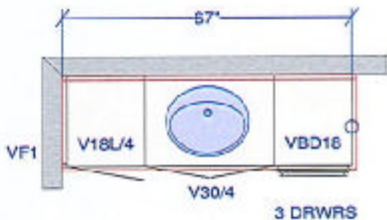

ENSUITE

*Modify Cabinet to accommodate 2 sinks

All dimensions size designations given are subject to verification on job site and adjustment to fit job conditions. Cartier Kitchens Ottawa 43-4 Winchester.kit		This is an original design and must not be released or copied unless applicable fee has been paid or job order placed. Drawn by: Lori Di Saverio, B.I.D. Cartier Kitchens Ottawa	Designed: 17/07/2013 Printed: 13/10/2014
			Drawing #: 1 No Scale.

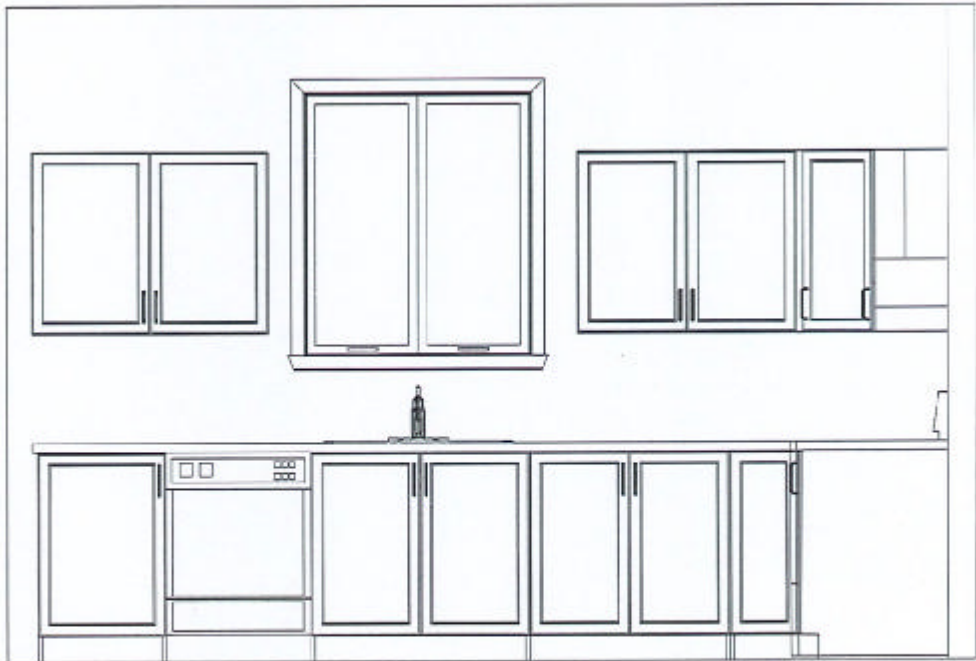

SINK WALL ELEVATION

Note: This drawing is an artistic interpretation of the general appearance of the design. It is not meant to be an exact rendition.

Drawn By: Lori D Saverio, B.I.D.
Cartier Kitchens Ottawa
43-4 Winchester.kit



Designed: 17/07/2013
Printed: 27/03/2014

All Drawing #: 1

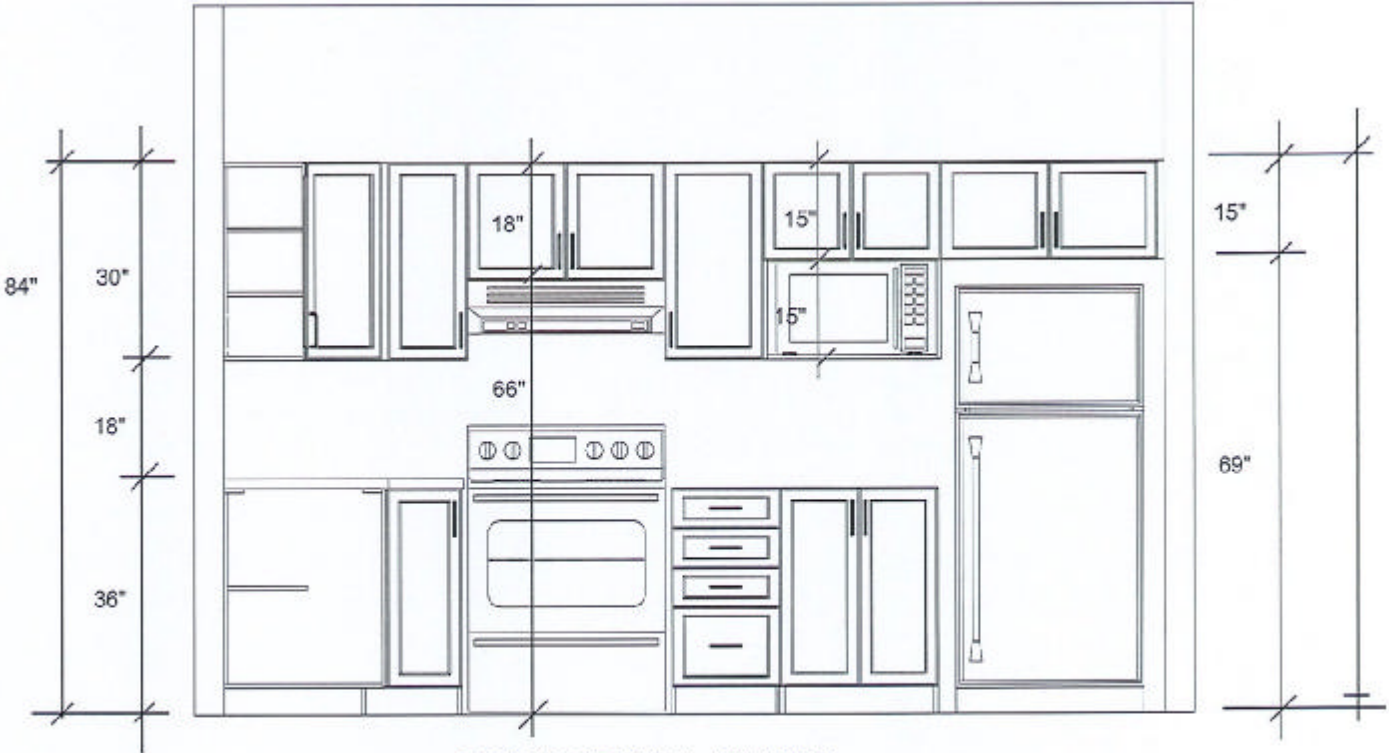

STOVE / FRIDGE WALL ELEVATION

<p>Note: This drawing is an artistic interpretation of the general appearance of the design. It is not meant to be an exact rendition.</p> <p>Drawn By: Lori D Saverio, B.I.D. Cartier Kitchens Ottawa 43-4 Winchester.kit</p>		<p>Designed: 17/07/2013 Printed: 27/03/2014</p>
		<p>All Drawing #: 1</p>



KITCHEN - 3D VIEW #1

Note: This drawing is an artistic interpretation of the general appearance of the design. It is not meant to be an exact rendition.

Drawn By: Lori D Saverio, B.I.D.
Cartier Kitchens Ottawa
43-4 Winchester.kit



Designed: 17/07/2013
Printed: 27/03/2014

All Drawing #: 1

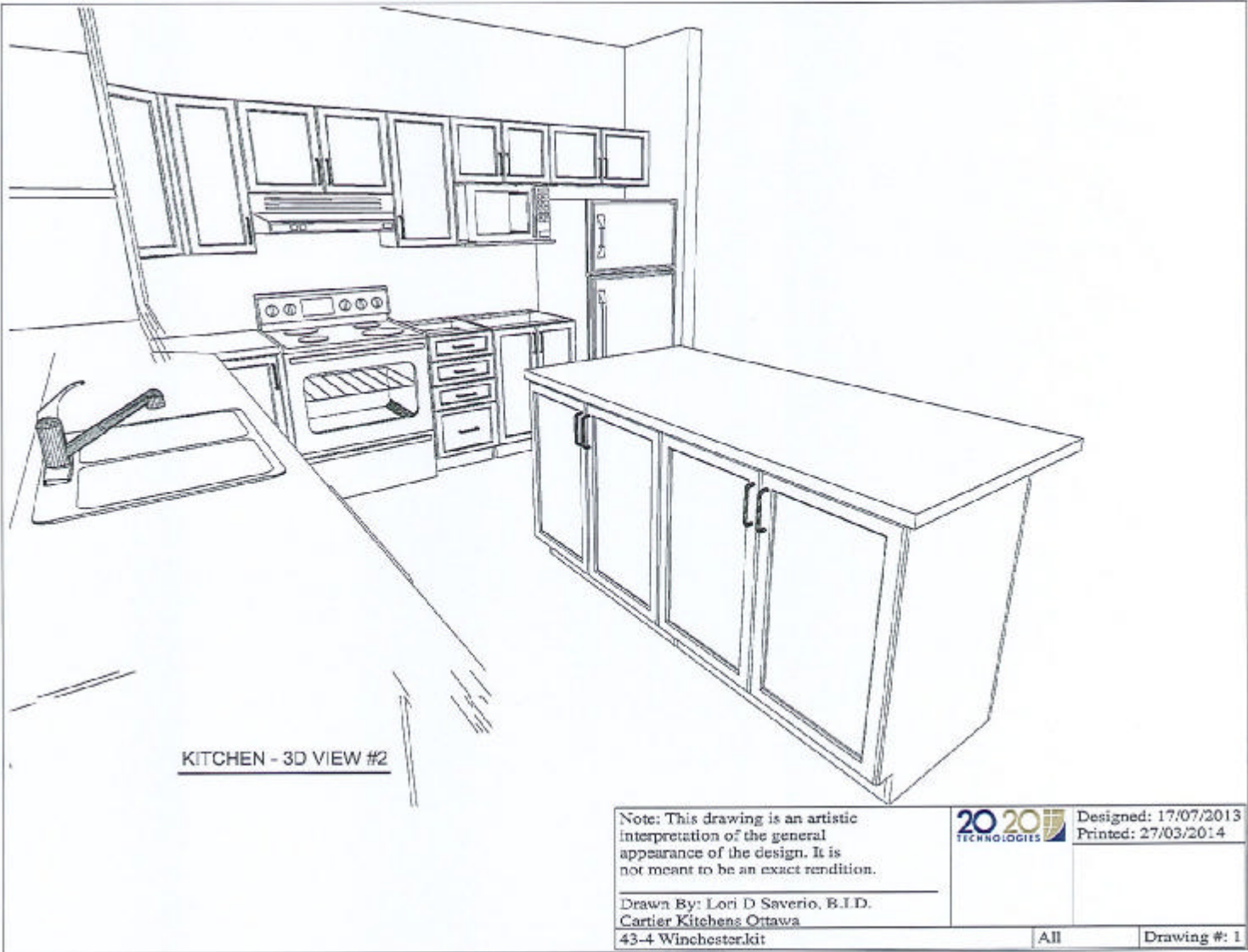

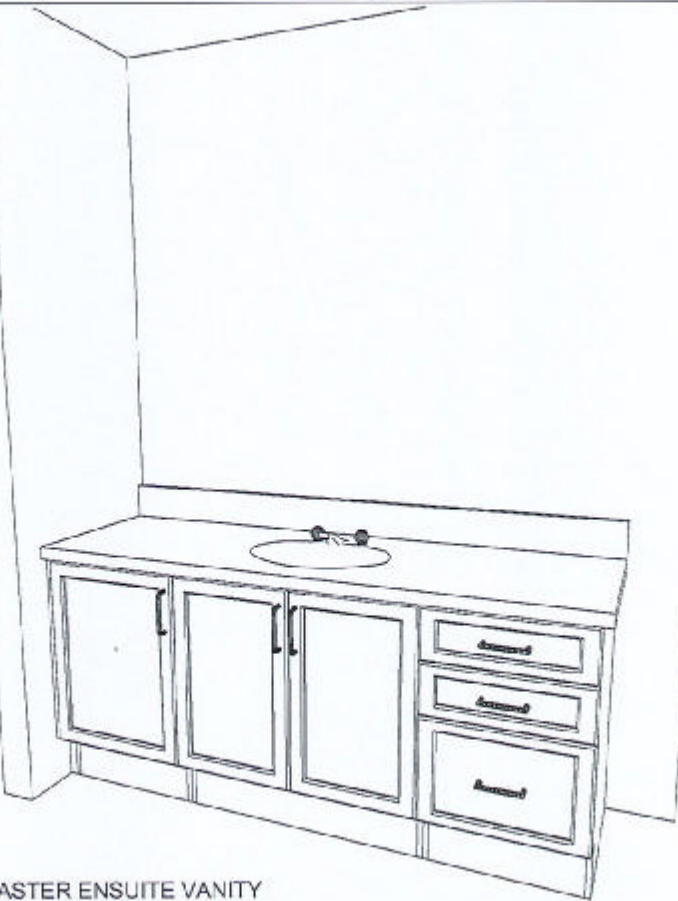

MASTER ENSUITE VANITY

*Modify Cabinet to accommodate 2 sinks

Note: This drawing is an artistic interpretation of the general appearance of the design. It is not meant to be an exact rendition.		Designed: 17/07/2013
		Printed: 27/03/2014
Drawn By: Lori D Saverio, B.I.D. Cartier Kitchens Ottawa 43-4 Winchester.kit	All	Drawing #: 1

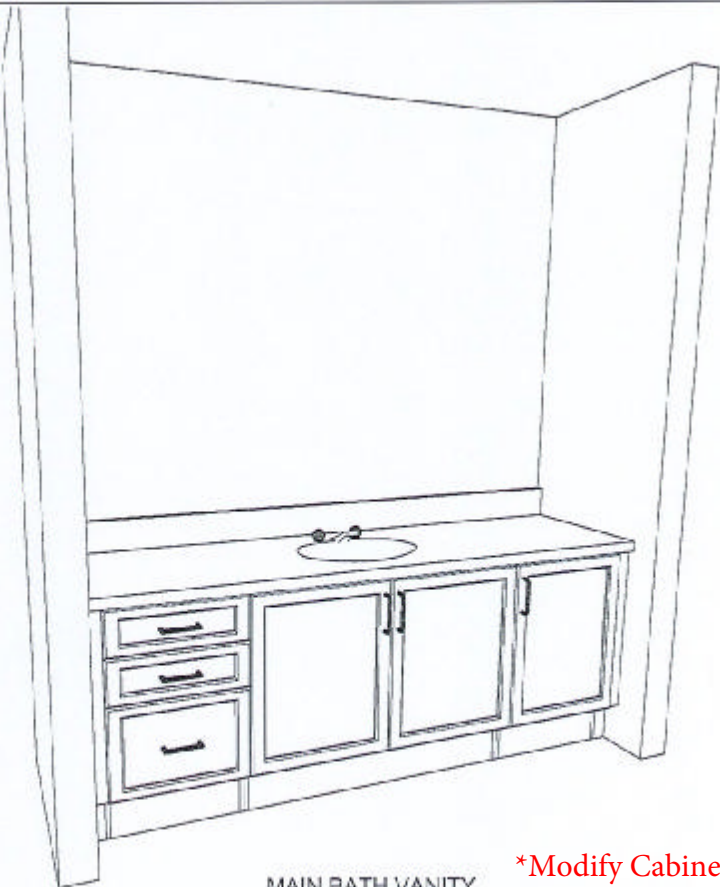

MAIN BATH VANITY

*Modify Cabinet to accommodate
2 sinks

Note: This drawing is an artistic interpretation of the general appearance of the design. It is not meant to be an exact rendition.

Drawn By: Lori D Saverio, B.I.D.
Cartier Kitchens Ottawa
43-4 Winchester.kit



Designed: 17/07/2013
Printed: 27/03/2014

All

Drawing #: 1

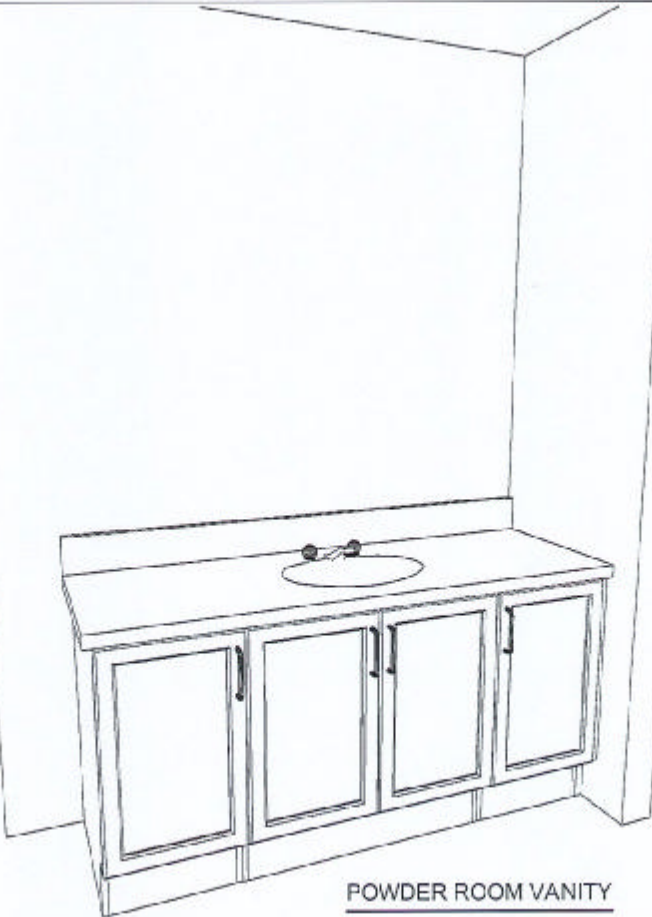

POWDER ROOM VANITY

Note: This drawing is an artistic interpretation of the general appearance of the design. It is not meant to be an exact rendition.

Drawn By: Lori D Saverio, B.I.D.
Cartier Kitchens Ottawa
43-4 Winchester.kit



Designed: 17/07/2013
Printed: 27/03/2014

All

Drawing #: 1