

LOT #81
PATHWAYS 2
KLONDIKE

MAIN FLOOR KITCHEN

MOUNTING HT : 96

FILL TO CEILING WITH:
1" SQUARE MOULDING +
FURRING PANEL TO CEILING
+ CEILING CROWN
(MECHANICAL TO RUN BEHIND FURRING PANEL)

LIGHT VALANCE - 2"H PLAIN RECESSED

- CABINETS -
HARDWARE -
STANDARD WHITE INTERIOR
STANDAD HINGES
STANDRAD METAL DRWRS
- 4 PCS - 5/8" KICK - FIN. BOTH ENDS
1 PCS - 90 DEG. CORNER MOULD
1 PCS - T-MOULD
7 PCS - FLAT MOULD

S/I (4) LED under
cabinet puck lights
connected to a
separate switch

FURRING PANEL, MOULDING & CROWN
TO CONTINUE ACROSS
ABOVE CHIMNEY HOOD

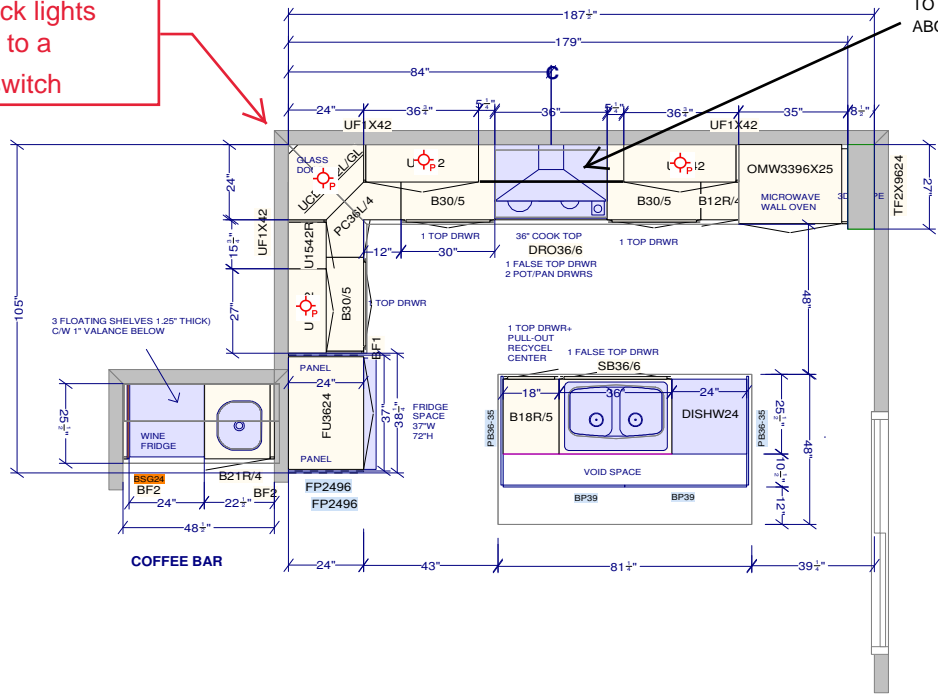

2ND FLOOR VANITIES

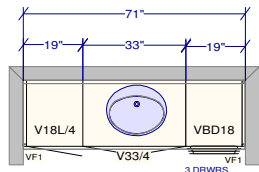

MAIN BATH

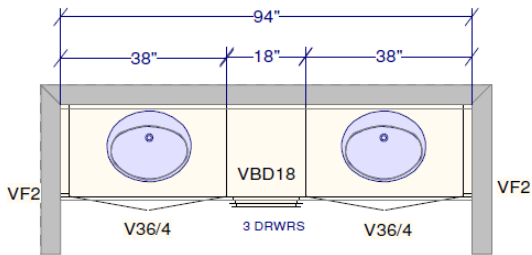

OPTIONAL LUXURY EMSUITE

CUSTOMER APPROVAL

I have reviewed these drawings and understand the details of the design and the CARTER KITCHEN specifications.

Signature _____
Date 10/29/2022 | 5:20 PM ADT

All dimensions size designations given are subject to verification on job site and adjustment to fit job conditions.



This is an original design and must not be released or copied unless applicable fee has been paid or job order placed.

Designed: 2022-06-10
Printed: 2022-06-12

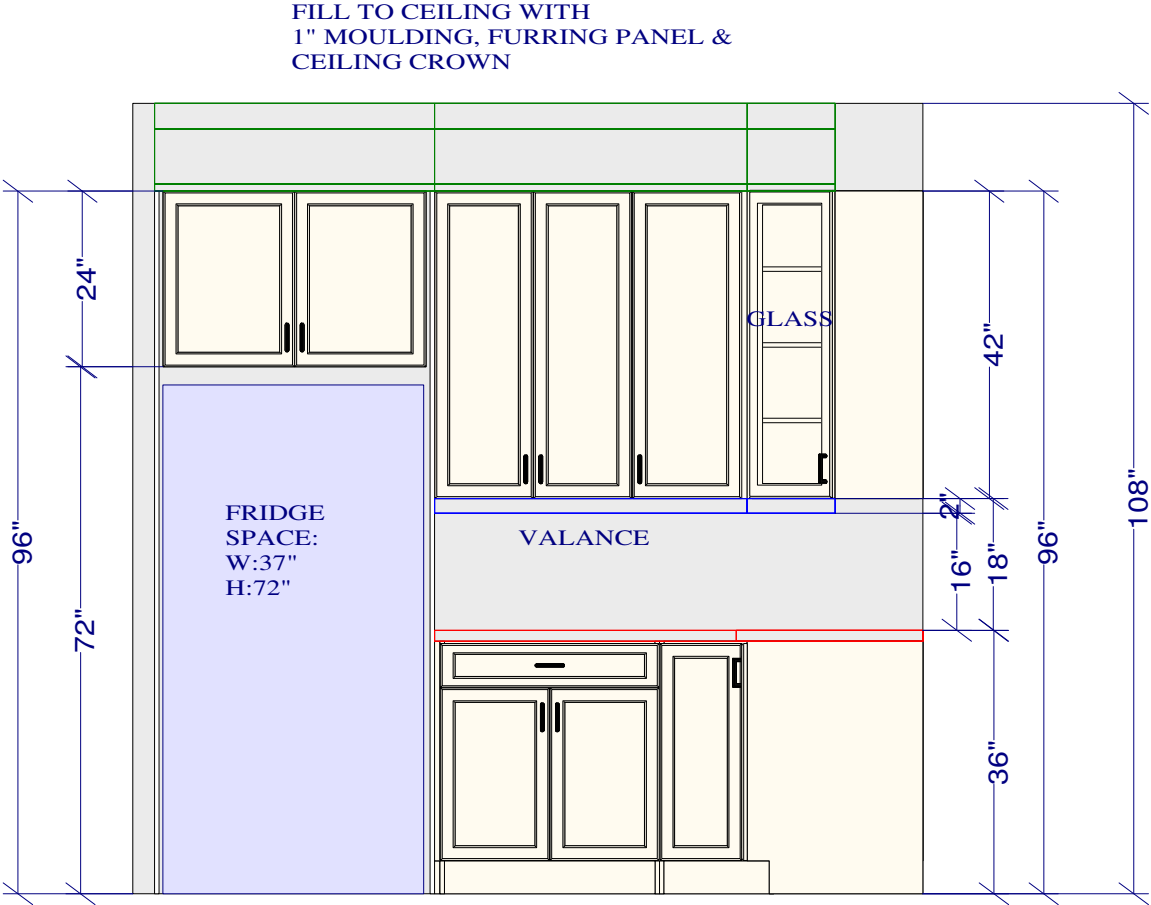

FRIDGE WALL ELEVATION

CUSTOMER APPROVAL

I have reviewed the drawings and understand the details of the design and the CARTIER KITCHENS specifications.

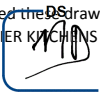

Signature _____

Date 10/29/2022 | 5:20 PM ADT

All dimensions _size designations given are subject to verification on job site and adjustment to fit job conditions.



This is an original design and must not be released or copied unless applicable fee has been paid or job order placed.

Designed: 2022-06-10
Printed: 2022-06-12

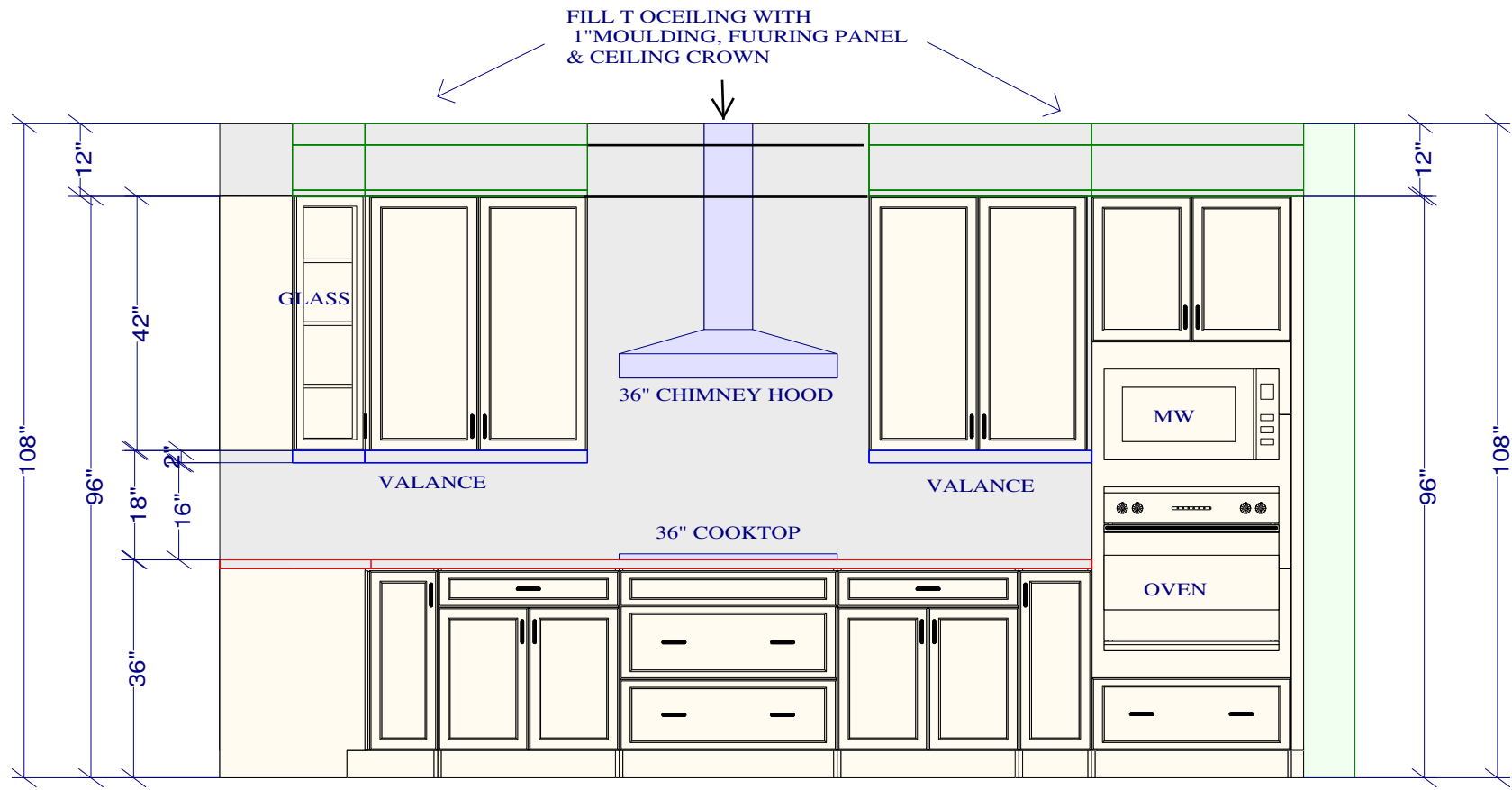

COOKTOP / OVEN WALL ELEVATION

CUSTOMER APPROVAL

I have reviewed these drawings and understand the details of the design and the CARTIER KITCHENS specifications.

Signature _____

10/29/2022 | 5:20 PM ADT

Date _____

All dimensions _size designations given are subject to verification on job site and adjustment to fit job conditions.



This is an original design and must not be released or copied unless applicable fee has been paid or job order placed.

Designed: 2022-06-10
Printed: 2022-06-12

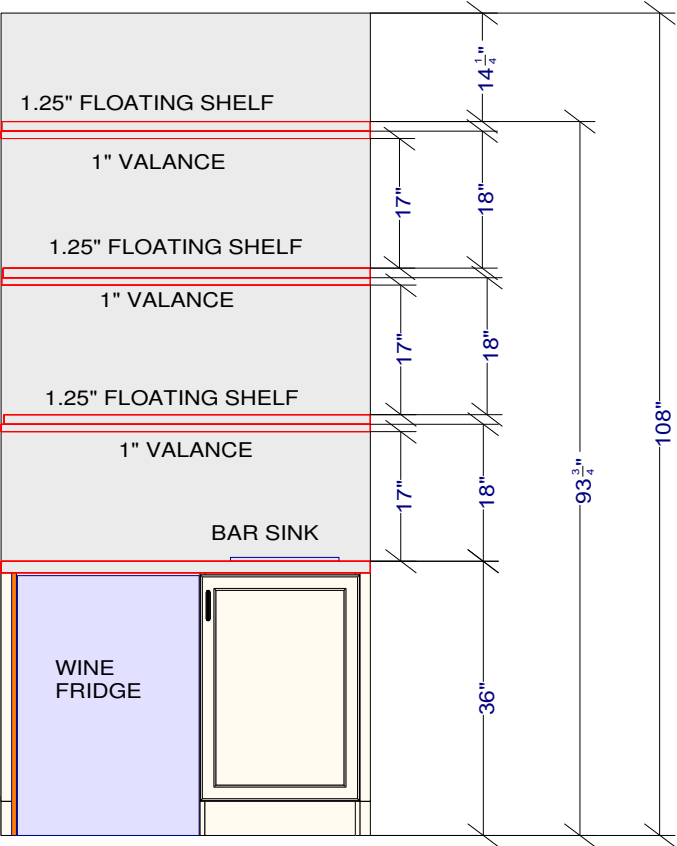

COFFEE/WINE BAR ELEVATION

CUSTOMER APPROVAL

I have reviewed these drawings and understand the details of the design and the CARTIER KITCHEN & BATH specifications.

Signature

DS

10/29/2022 | 5:20 PM ADT

Date

All dimensions & size designations given are subject to verification on job site and adjustment to fit job conditions.		This is an original design and must not be released or copied unless applicable fee has been paid or job order placed.	Designed: 2022-06-10 Printed: 2022-06-12	
			DCR #81 PWYS2 .kit	El 3 Drawing #: 1 No Scale.

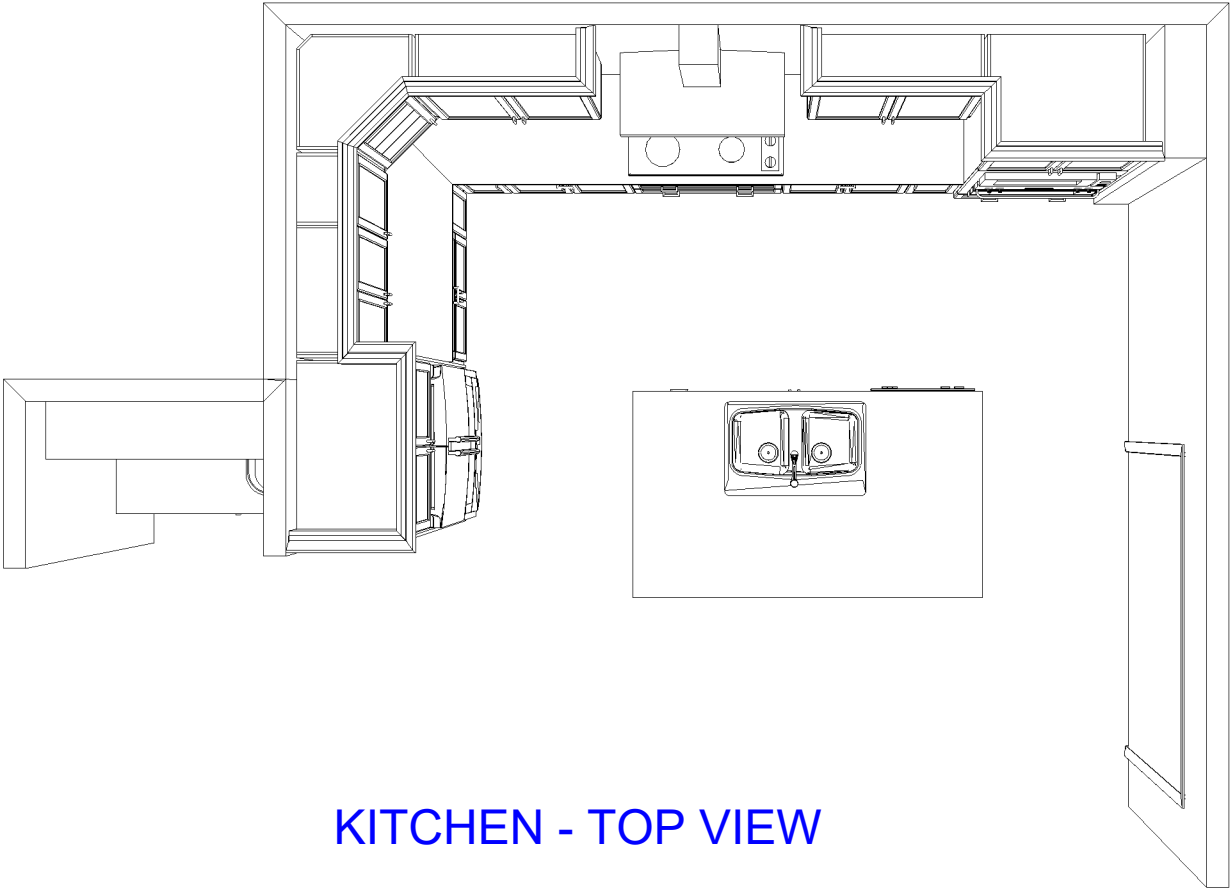

KITCHEN - TOP VIEW

CUSTOMER APPROVAL

I have reviewed these drawings and understand the details of the design and the CARTIER KITCHENS specifications.

Signature _____

Date 10/29/2022 | 5:20 PM ADT

Note: This drawing is an artistic interpretation of the general appearance of the design. It is not meant to be an exact rendition.



Designed: 2022-06-10
Printed: 2022-06-12

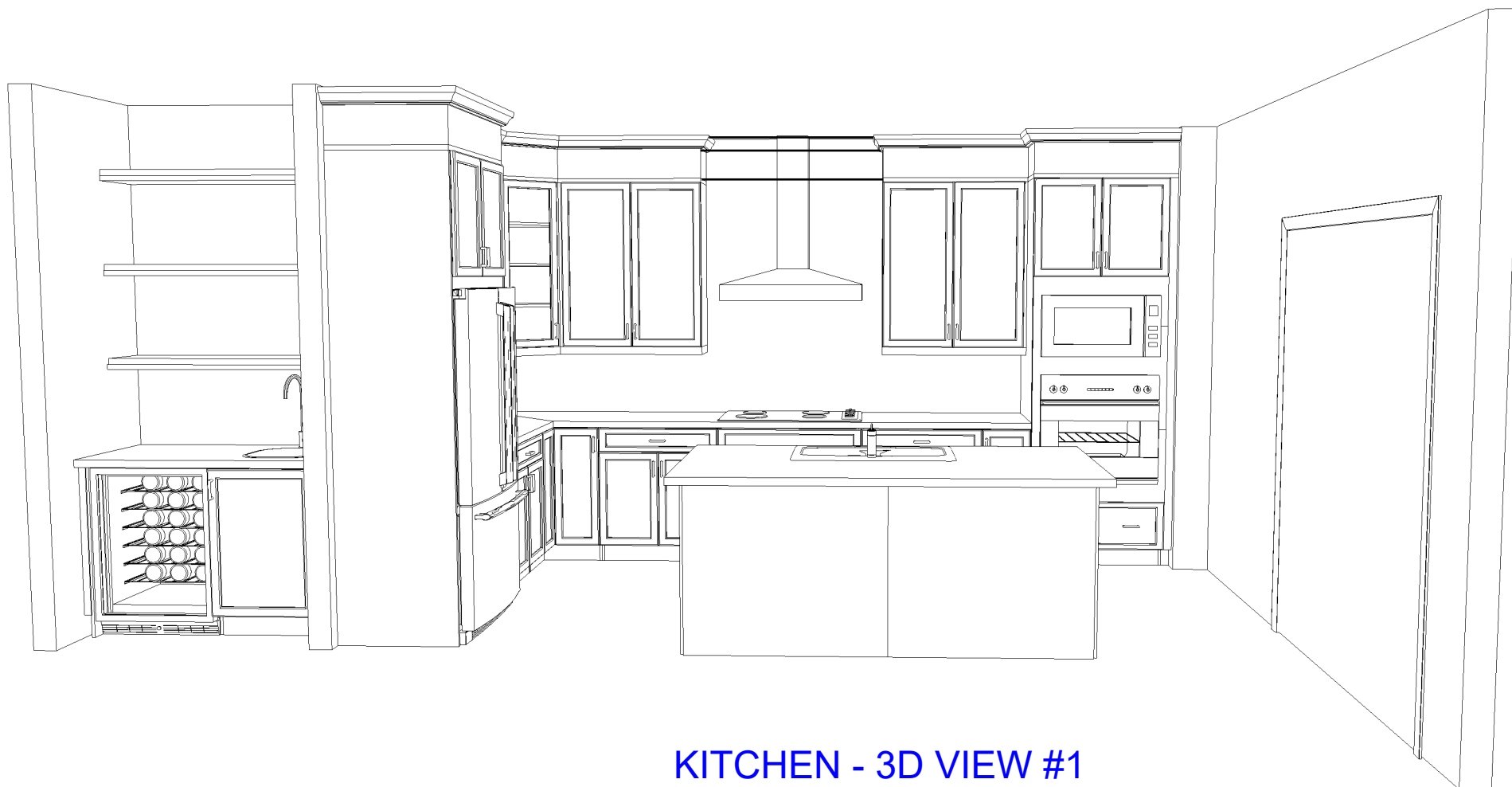

KITCHEN - 3D VIEW #1

CUSTOMER APPROVAL

I have reviewed these drawings and understand the details of the design and the CARTIER KITCHENS specifications.

Signature _____

Date _____

10/29/2022 | 5:20 PM ADT

Note: This drawing is an artistic interpretation of the general appearance of the design. It is not meant to be an exact rendition.



Designed: 2022-06-10
Printed: 2022-06-12

DCR #81 PWYS2 .kit

All

Drawing #: 1



KITCHEN - 3D VIEW #2

CUSTOMER APPROVAL

I have reviewed these drawings and understand the details of the design and the CARTIER KITCHENS specifications.

Signature _____

Date 10/29/2022 | 5:20 PM ADT

Note: This drawing is an artistic interpretation of the general appearance of the design. It is not meant to be an exact rendition.



Designed: 2022-06-10
Printed: 2022-06-12

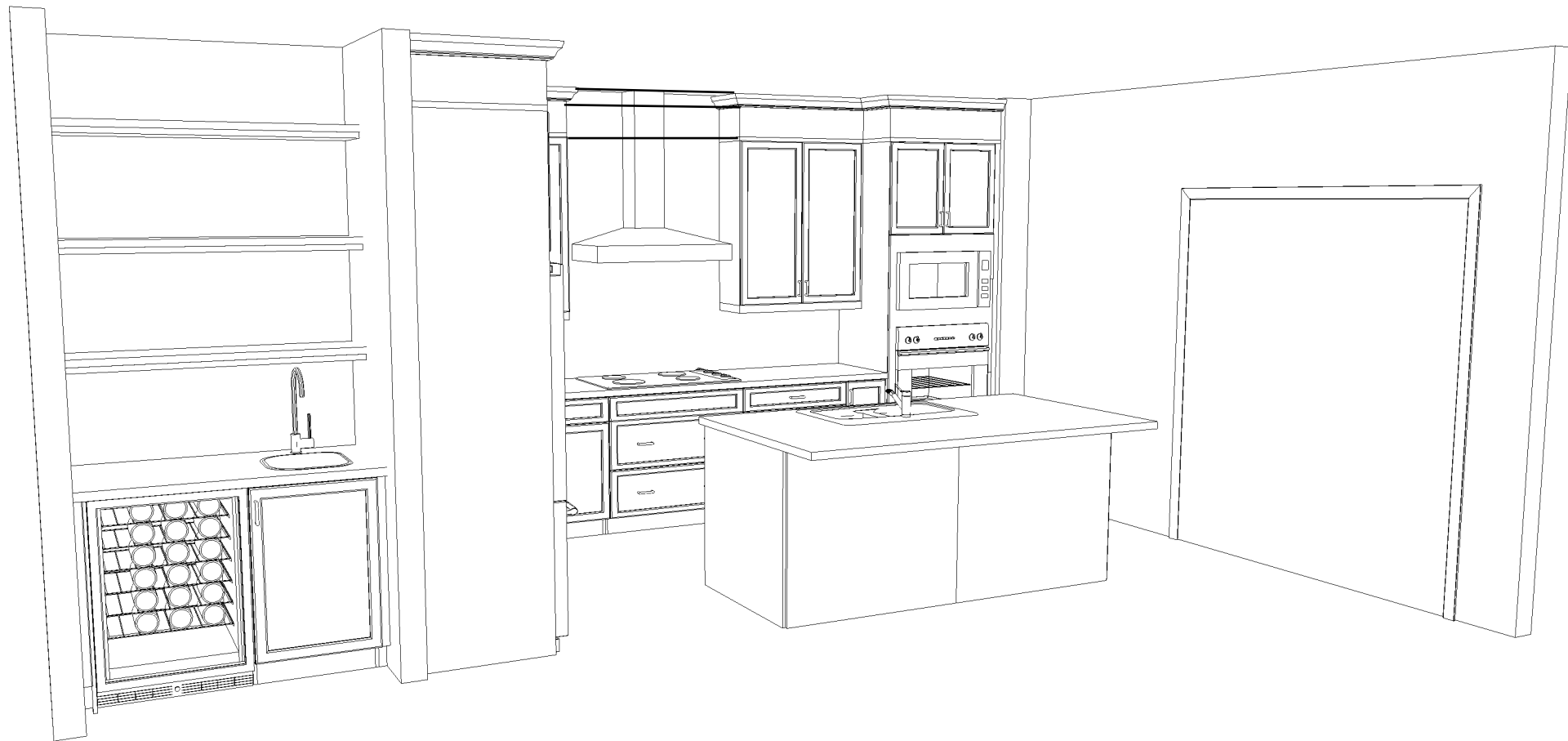

KITCHEN - 3D VIEW #3

CUSTOMER APPROVAL

I have reviewed these drawings and understand the details of the design and the CARTIER KITCHENS specifications.

Signature _____

Date 10/29/2022 | 5:20 PM ADT

Note: This drawing is an artistic interpretation of the general appearance of the design. It is not meant to be an exact rendition.



Designed: 2022-06-10
Printed: 2022-06-12



KITCHEN - 3D VIEW #4

CUSTOMER APPROVAL

I have reviewed these drawings and understand the details of the design and the CARTIER KITCHENS specifications.

Signature _____

Date 10/29/2022 | 5:20 PM ADT

Note: This drawing is an artistic interpretation of the general appearance of the design. It is not meant to be an exact rendition.



Designed: 2022-06-10
Printed: 2022-06-12

KLONDIKE - MAIN HOUSE - VANITIES

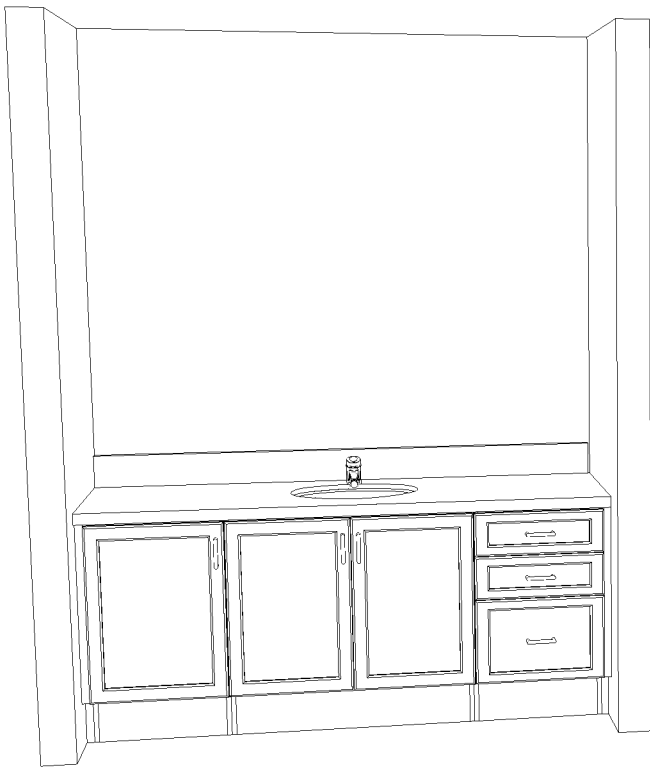

MAIN BATH

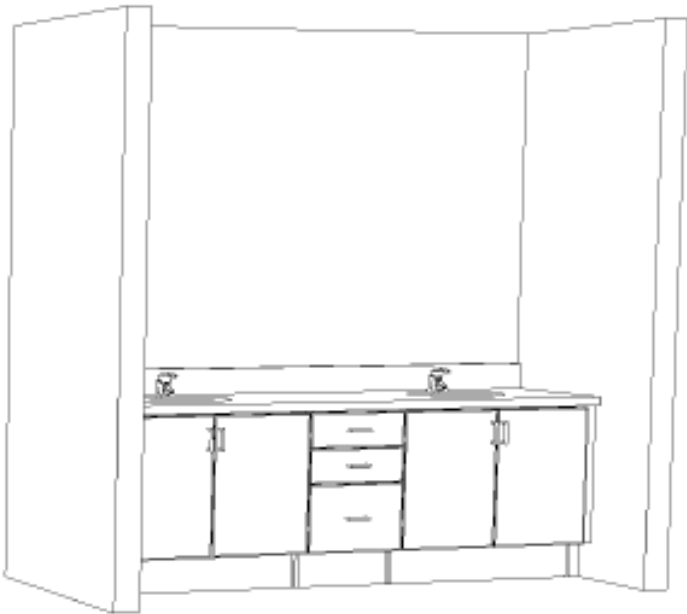

OPTIOANL LUXURY
ENSUITE VANITY
ENSUITE

Optional Luxury Ensuite

CUSTOMER APPROVAL

I have reviewed these drawings and understand the details of the design and the CARTIER KITCHENS specifications.

Signature _____

Date 10/29/2022 | 5:20 PM ADT

Note: This drawing is an artistic interpretation of the general appearance of the design. It is not meant to be an exact rendition.



Designed: 2022-06-10
Printed: 2022-06-12

Lot #81
PATHWAYS 2
KLONDIKE

BASEMENT APARTMENT - 2 BDRM
KITCHEN / VANITIES
MOUNTING HEIGHT - 84

- CABINETS -
- HARDWARE -
- STANDARD WHITE INTERIOR
- METAL DRAWER BOX
- 5 PCS - 5/8" KICK - FIN. BOTH ENDS
- 1 PCS - 90 DEG. CORNER MOULD
- 1 PCS - T-MOULD
- 4 PCS - FLAT MOULD

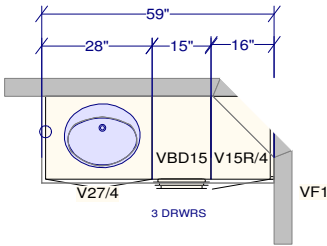
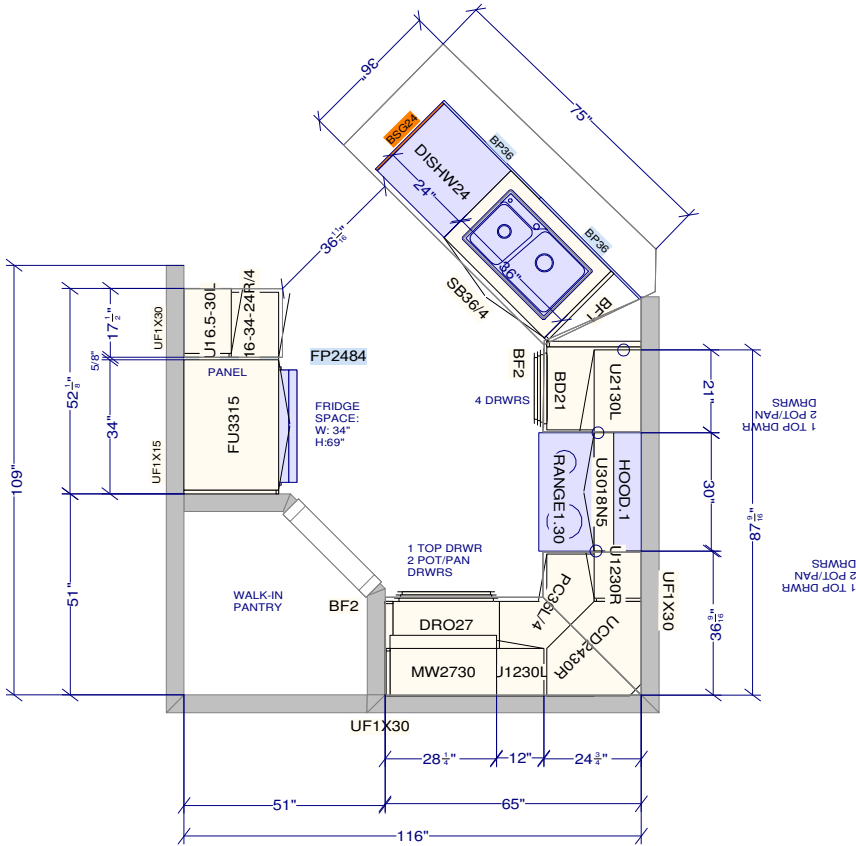

MAIN BATH

CUSTOMER APPROVAL

I have reviewed these drawings and understand the details of the design and the CARTIER KITCHENS specifications.

Signature _____

Date 10/29/2022 | 5:20 PM ADT

All dimensions size designations given are subject to verification on job site and adjustment to fit job conditions.



This is an original design and must not be released or copied unless applicable fee has been paid or job order placed.

Designed: 2022-06-12
Printed: 2022-06-12

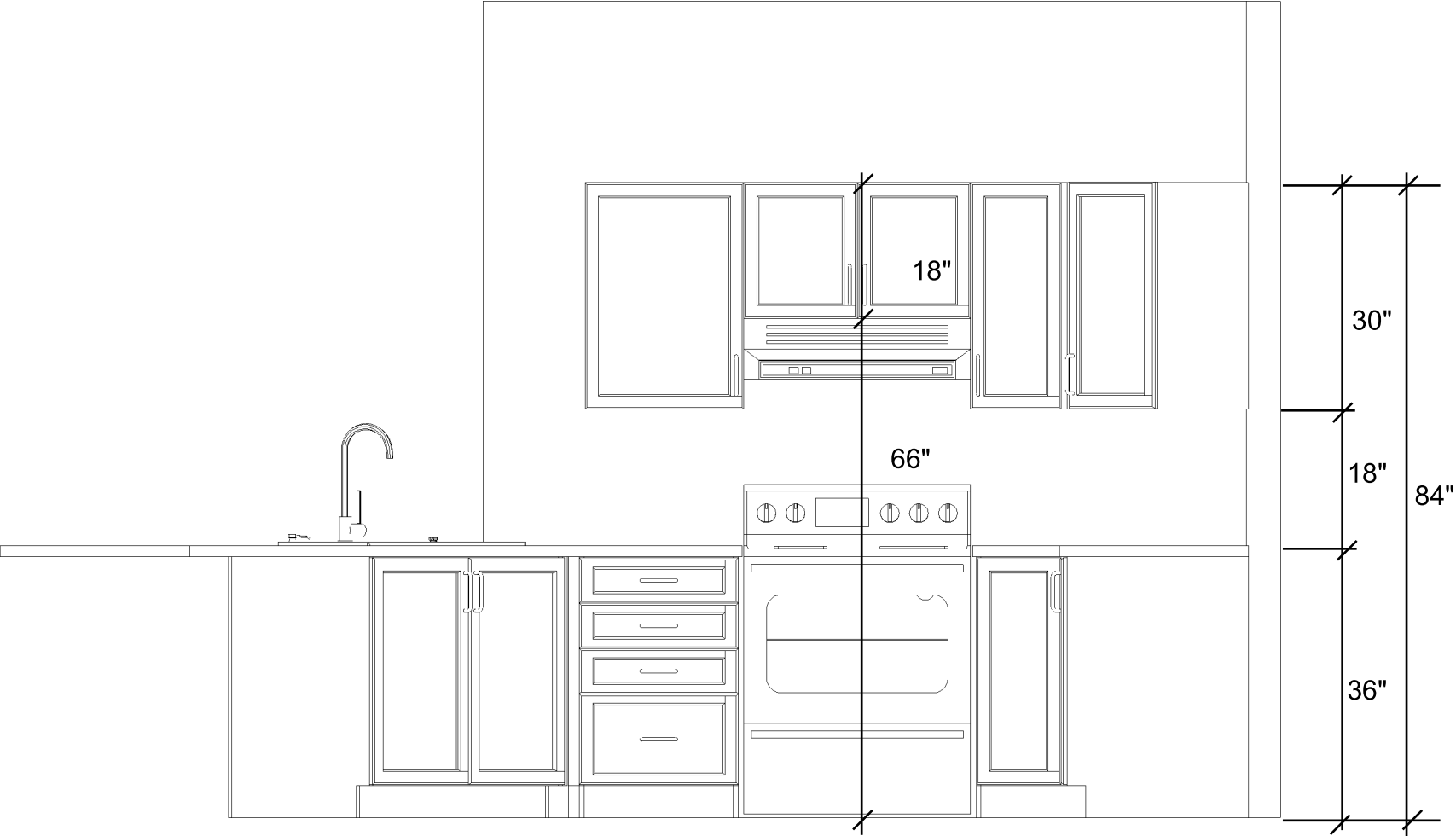

RANGE WALL ELEVATION
KLONDIKE BASEMENT APT - 2 BDRM

LOT #81 PATHWAYS 2

CUSTOMER APPROVAL

I have reviewed these drawings and understand the details of the design and the Carver Kitchens specifications

Signature _____

Date 10/29/2022 | 5:20 PM ADT

Note: This drawing is an artistic interpretation of the general appearance of the design. It is not meant to be an exact rendition.



Designed: 2018-09-25
Printed: 2018-09-25

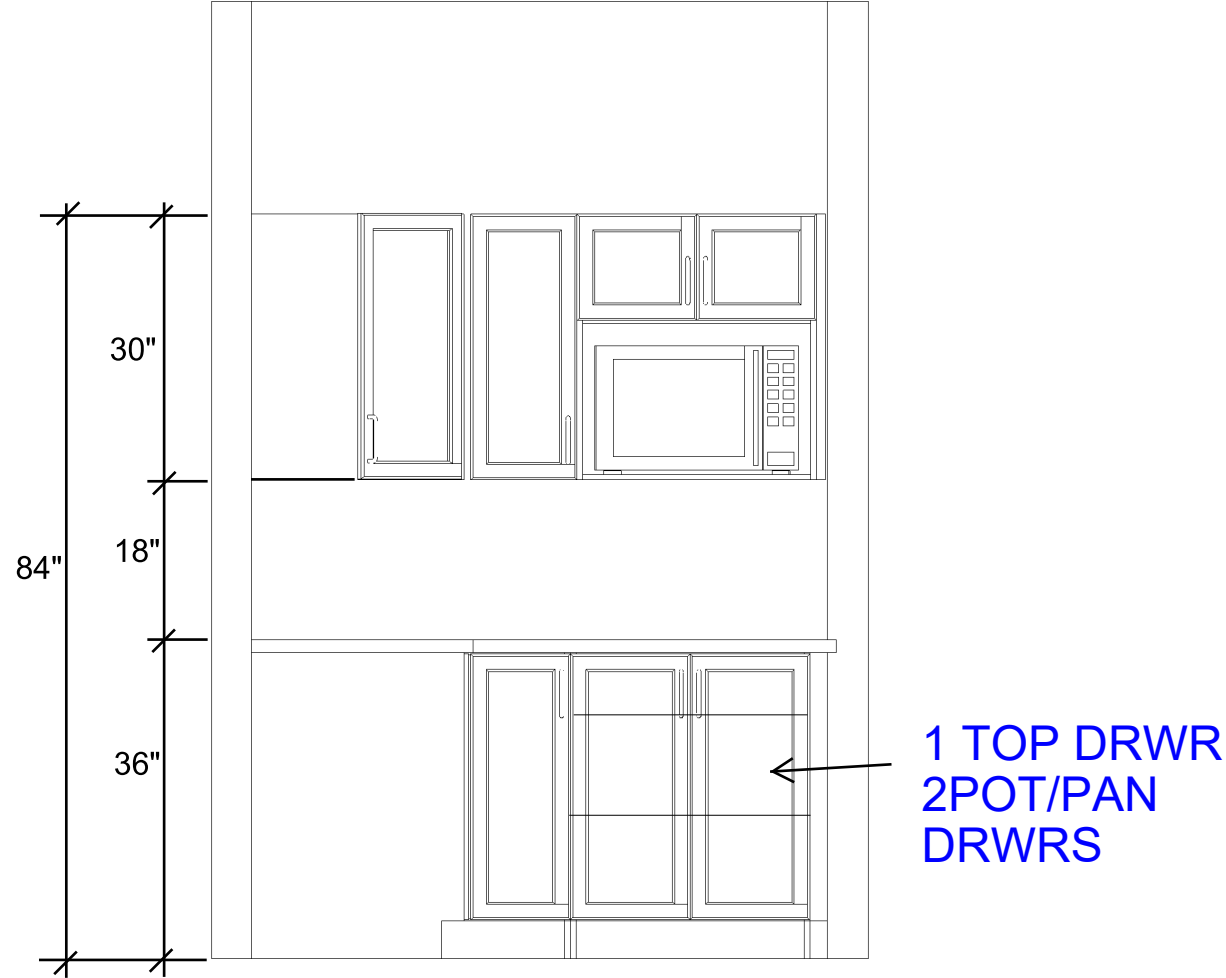

MICROWAVE WALL ELEVATION
KLONDIKE BASEMENT APT - 2 BDRM

LOT #81 PATHWAYS 2

CUSTOMER APPROVAL

I have reviewed these drawings and understand the details of the design and the Carrier kitchens specifications

Signature 
Date 10/29/2022 | 5:20 PM ADT

Note: This drawing is an artistic interpretation of the general appearance of the design. It is not meant to be an exact rendition.



Designed: 2018-09-25
Printed: 2018-09-25

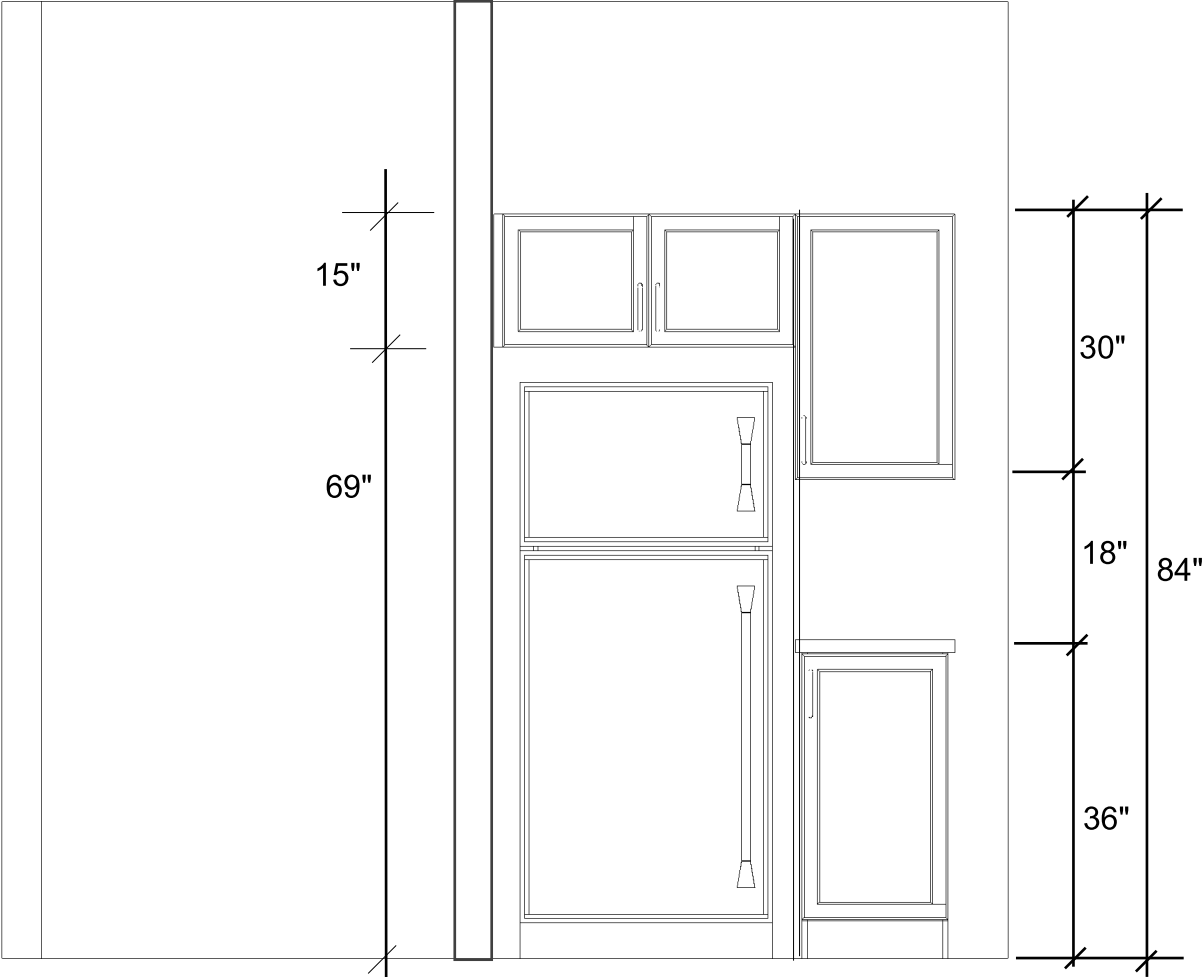

FRIDGE WALL ELEVATION
KLONDIKE BASEMENT APT - 2 BDRM

LOT #81 PATHWAYS 2

CUSTOMER APPROVAL

I have reviewed these drawings and understand the details of the design and the Contractor's specifications

Signature _____
Date 10/29/2022 | 5:20 PM ADT

Note: This drawing is an artistic interpretation of the general appearance of the design. It is not meant to be an exact rendition.



Designed: 2018-09-25
Printed: 2018-09-25



BASEMENT KITCHEN - 3D VIEW #3

CUSTOMER APPROVAL

I have reviewed these drawings and understand the details of the design and the CARTIER KITCHENS specifications.

Signature MD

10/29/2022 | 5:20 PM ADT
Date _____

Note: This drawing is an artistic interpretation of the general appearance of the design. It is not meant to be an exact rendition.



Designed: 2022-06-12
Printed: 2022-06-12



BASEMENT KITCHEN - 3D VIEW #2

CUSTOMER APPROVAL

I have reviewed these drawings and understand the details of the design and the CARTIER KITCHENS specifications.

Signature _____

10/29/2022 | 5:20 PM ADT

Date _____

Note: This drawing is an artistic interpretation of the general appearance of the design. It is not meant to be an exact rendition.



Designed: 2022-06-12
Printed: 2022-06-12

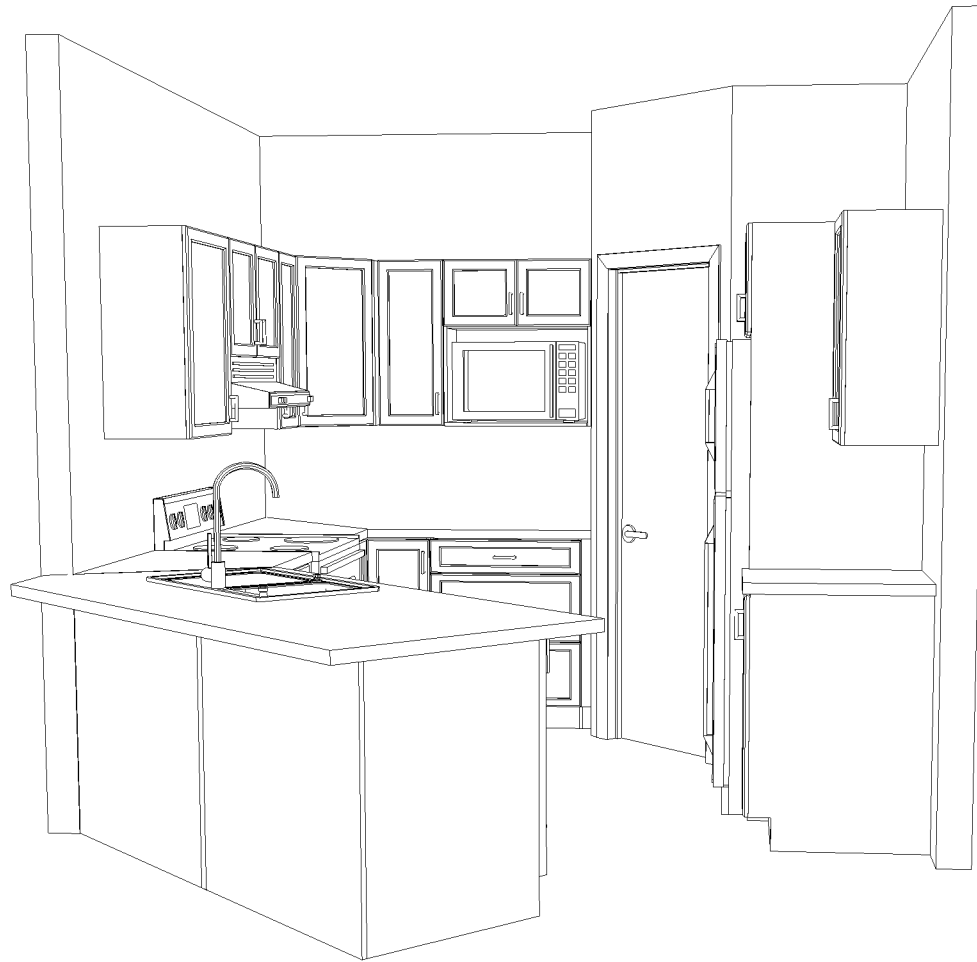

BASEMENT KITCHEN - 3D VIEW #1

CUSTOMER APPROVAL

I have reviewed these drawings and understand the details of the design and the CARTIER KITCHENS specifications.

Signature _____

Date 10/29/2022 | 5:20 PM ADT

Note: This drawing is an artistic interpretation of the general appearance of the design. It is not meant to be an exact rendition.



Designed: 2022-06-12
Printed: 2022-06-12

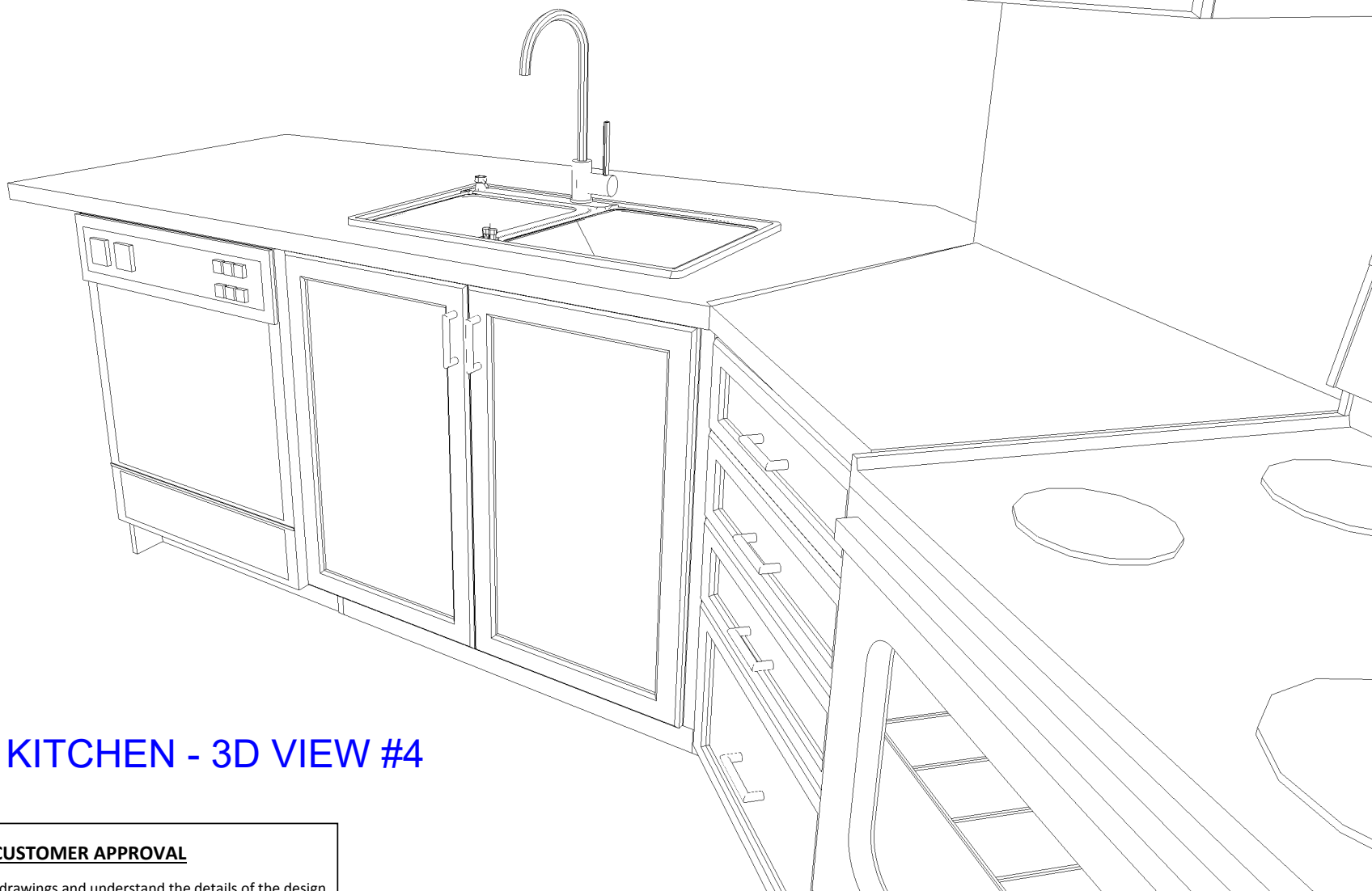

BASEMENT KITCHEN - 3D VIEW #4

CUSTOMER APPROVAL

I have reviewed these drawings and understand the details of the design and the CARTIER KITCHENS specifications.

Signature _____

Date 10/29/2022 | 5:20 PM ADT

Note: This drawing is an artistic interpretation of the general appearance of the design. It is not meant to be an exact rendition.



Designed: 2022-06-12
Printed: 2022-06-12

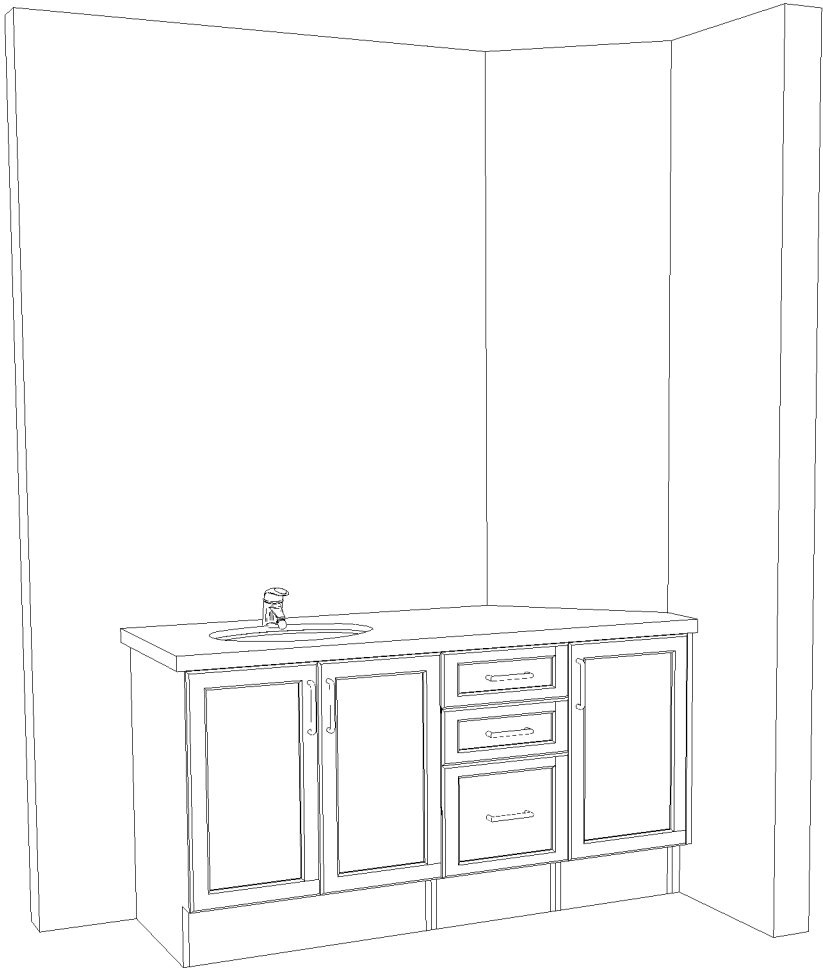

KLONDIKE - 2 BDRM APT - VANITY

LOT #81 PATHWAYS 2

CUSTOMER APPROVAL

I have reviewed these drawings and understand the details of the design and the CARTIER KITCHENS specifications.

Signature _____

Date 10/29/2022 | 5:20 PM ADT

Note: This drawing is an artistic interpretation of the general appearance of the design. It is not meant to be an exact rendition.

SPECTRUM KITCHEN and BATH DESIGN

DCR - KLONDIKE - Bsmt Apt - 2

All

Drawing #: 1

Designed: 2018-09-26
Printed: 2018-09-26