

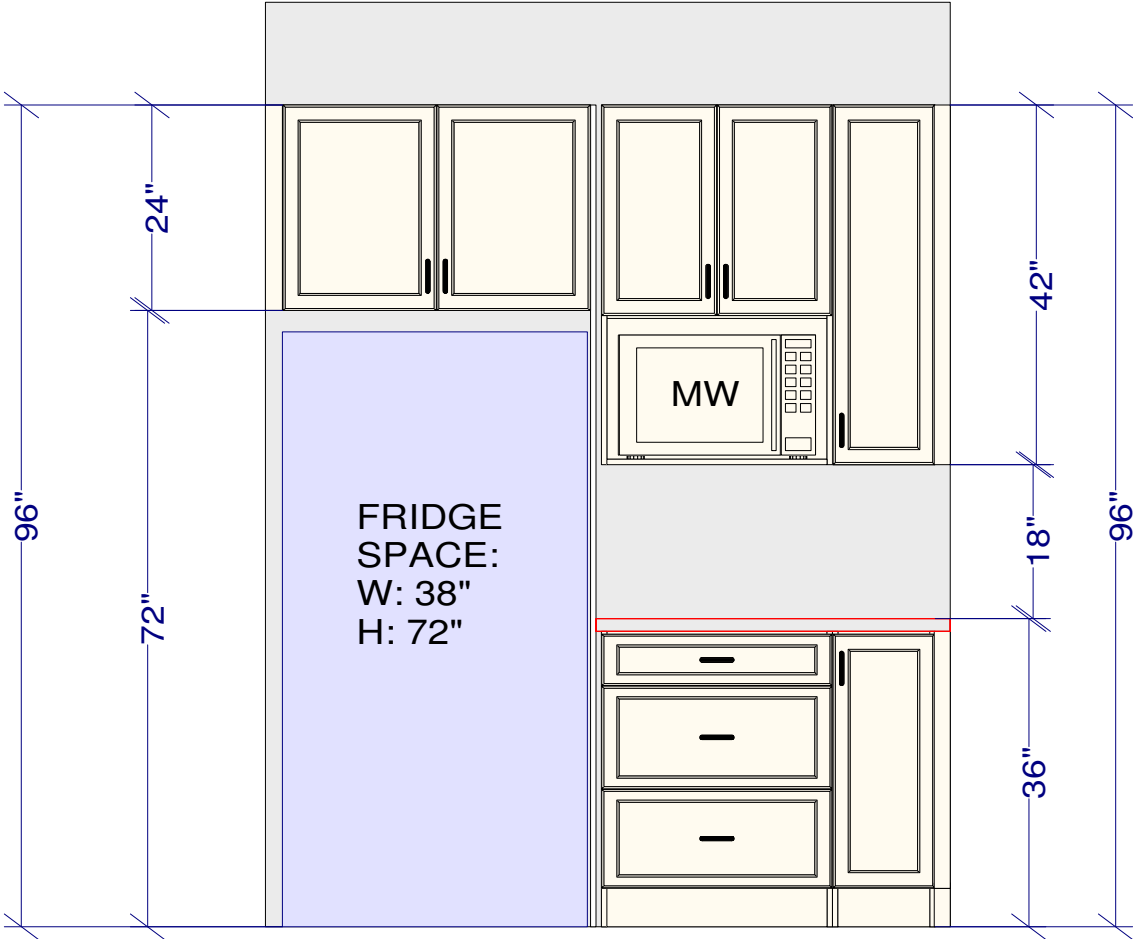

Drawing #: 1	No Scale.
--------------	-----------



**CUSTOMER APPROVAL**

I have reviewed these drawings and understand the details of the design and the CARTIER KITCHENS specifications.

DocuSigned by:



Signature\_\_\_\_\_7C89246EEE0D474...

Date 11/10/2022 | 7:09 PM EST

FRIDGE WALL ELEVATION

All dimensions \_size designations given are subject to verification on job site and adjustment to fit job conditions.



This is an original design and must not be released or copied unless applicable fee has been paid or job order placed.

Designed: 2022-08-03  
Printed: 2022-08-16

Accommodate for a  
30" chimney hood fan  
with fly-over shelf

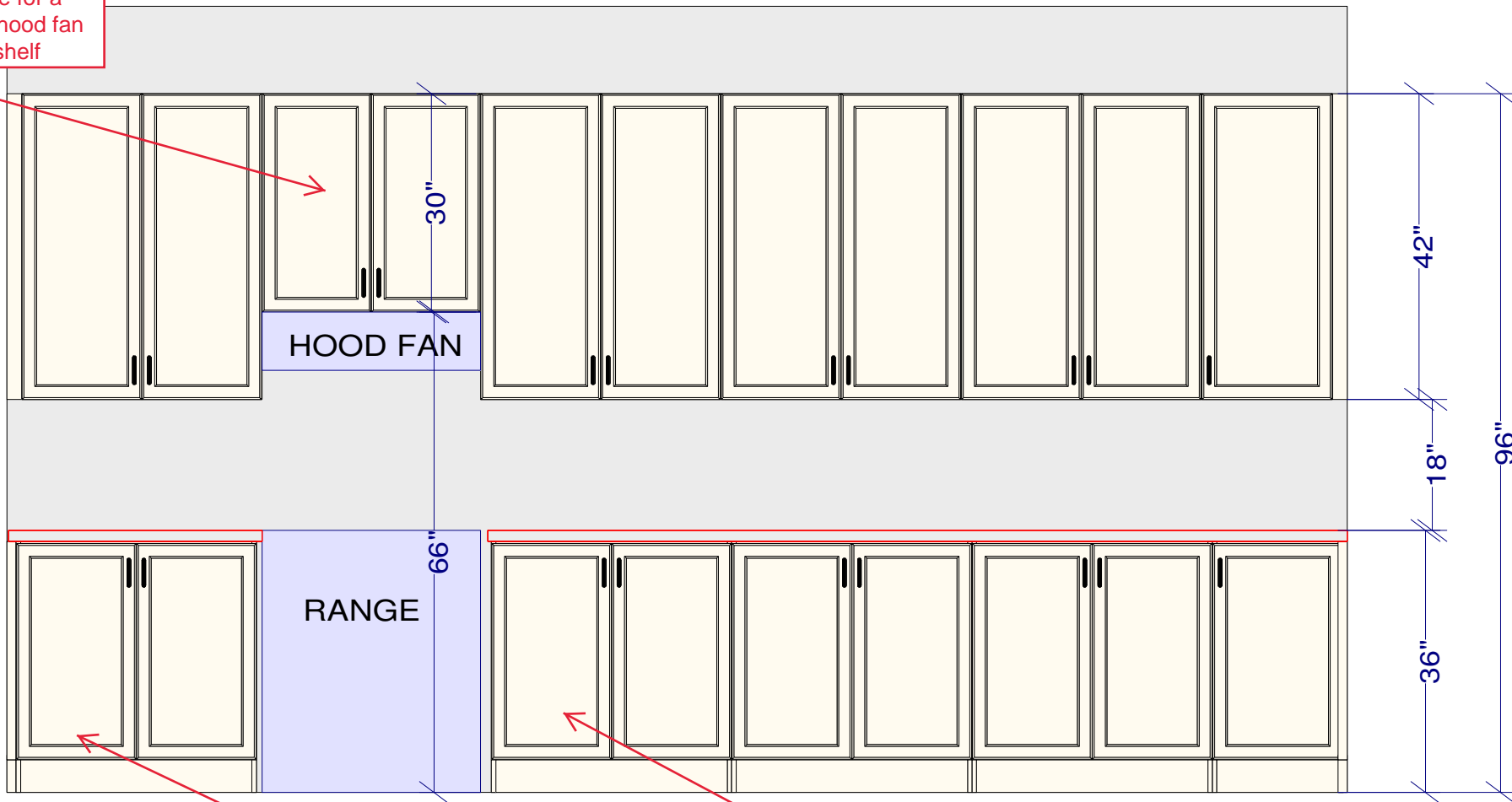

**CUSTOMER APPROVAL**

I have reviewed these drawings and understand the details of the design and the CARTIER KITCHENS specifications.

Signature \_\_\_\_\_

Date 10/24/2022 | 7:24 AM EDT

## RANGE WALL ELEVATION

1 TOP DRWR, 2 POT/PAN  
DRWRS

Add standard 18" utility  
drawer bank

All dimensions & size designations given are subject to verification on job site and adjustment to fit job conditions.



This is an original design and must not be released or copied unless applicable fee has been paid or job order placed.

Designed: 2022-08-03  
Printed: 2022-08-16

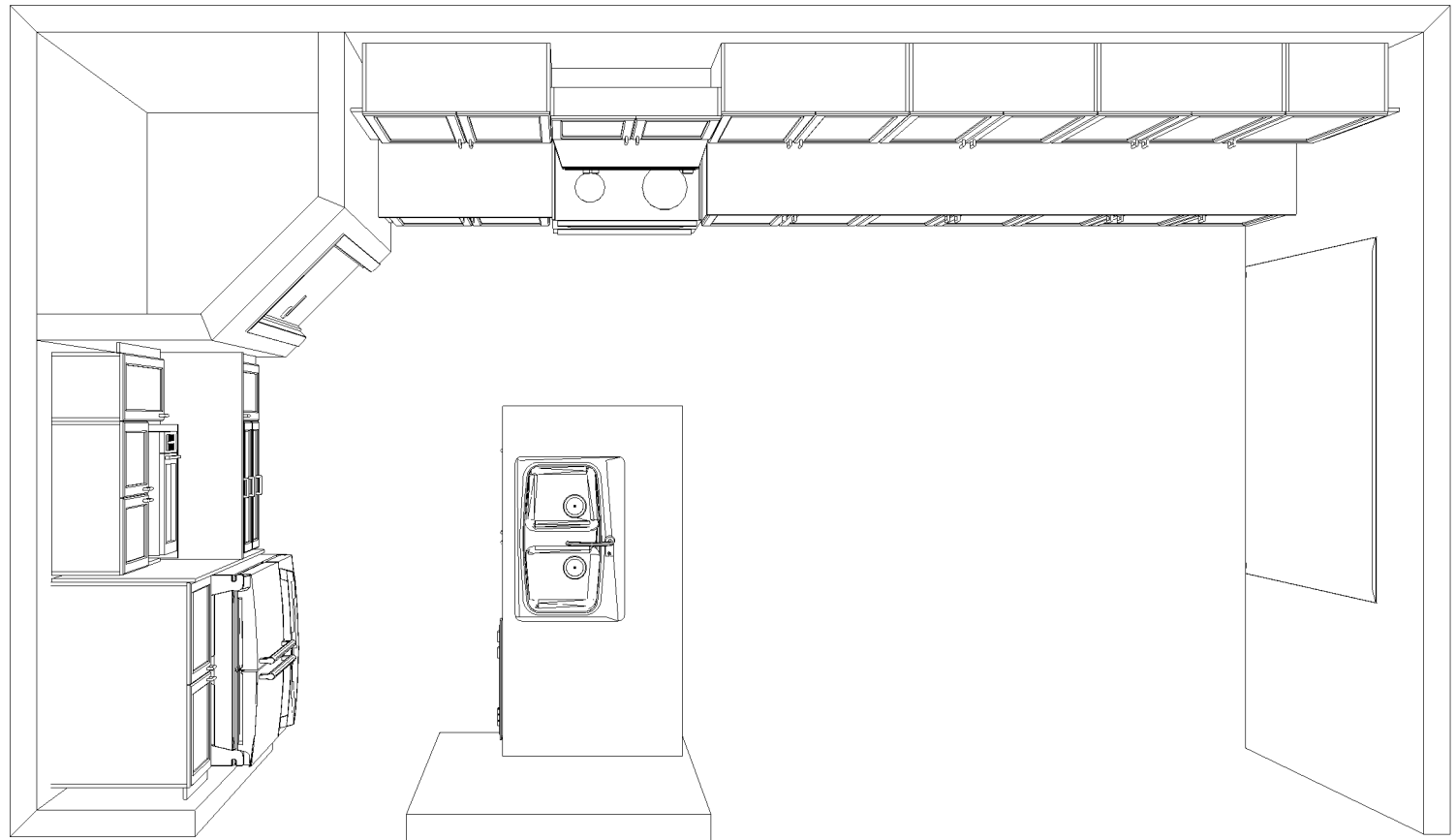

## KITCHEN - TOP VIEW

### **CUSTOMER APPROVAL**

I have reviewed these drawings and understand the details of the design and the CARTIER KITCHENS specifications.

Signature \_\_\_\_\_

10/24/2022 | 7:24 AM EDT

Date \_\_\_\_\_

Note: This drawing is an artistic interpretation of the general appearance of the design. It is not meant to be an exact rendition.



Designed: 2022-08-03  
Printed: 2022-08-16



KITCHEN - 3D VIEW #1

**CUSTOMER APPROVAL**

I have reviewed these drawings and understand the details of the design and the CARTIER KITCHENS specifications.

Signature

*[Handwritten Signature]*

Date

10/24/2022 | 7:24 AM EDT

Note: This drawing is an artistic interpretation of the general appearance of the design. It is not meant to be an exact rendition.



Designed: 2022-08-03  
Printed: 2022-08-16



## KITCHEN - 3D VIEW #2

### CUSTOMER APPROVAL

I have reviewed these drawings and understand the details of the design and the CARTIER KITCHENS specifications.

Signature \_\_\_\_\_

10/24/2022 | 7:24 AM EDT

Date \_\_\_\_\_

Note: This drawing is an artistic interpretation of the general appearance of the design. It is not meant to be an exact rendition.



Designed: 2022-08-03  
Printed: 2022-08-16

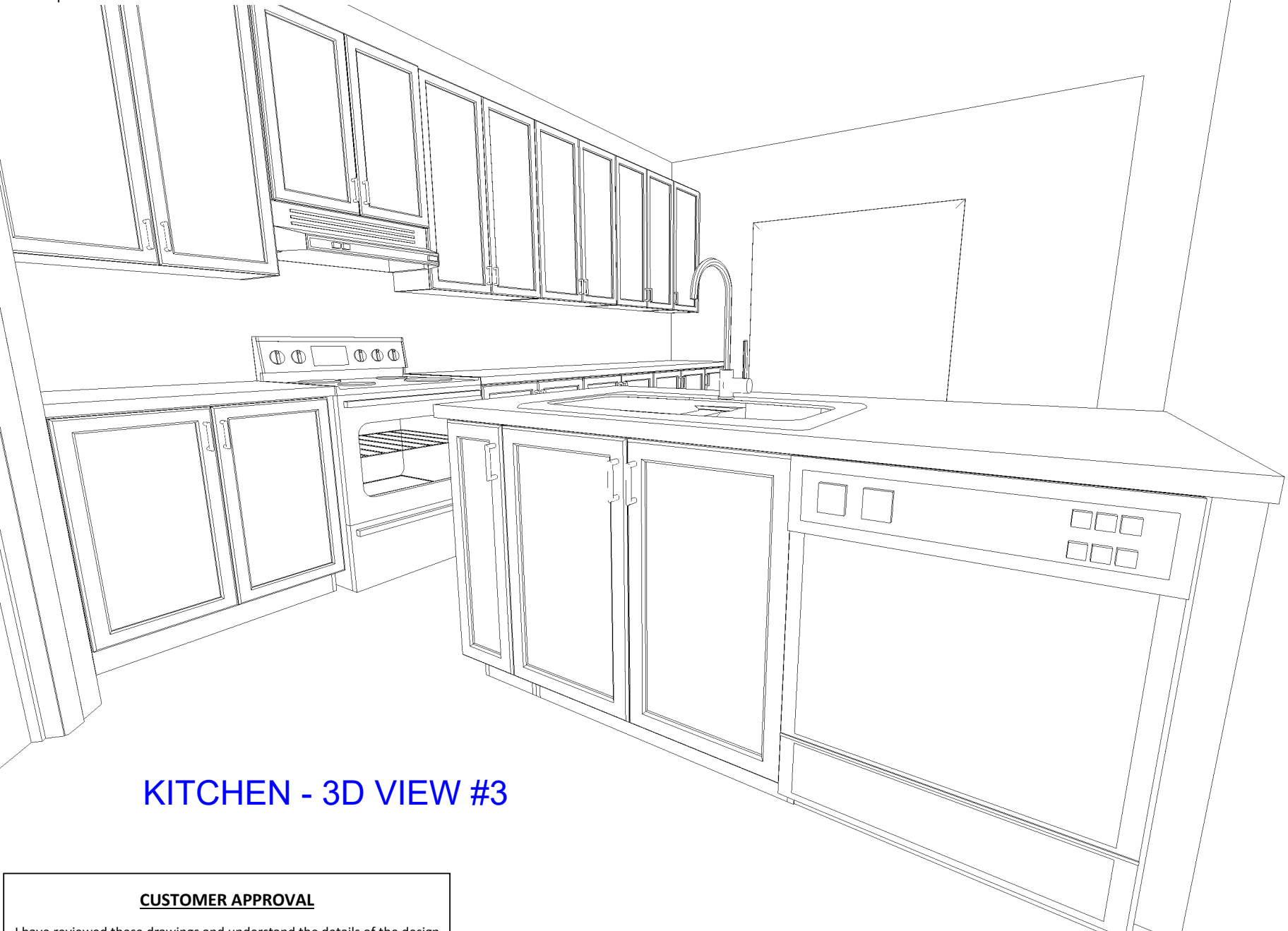

## KITCHEN - 3D VIEW #3

### CUSTOMER APPROVAL

I have reviewed these drawings and understand the details of the design and the CARTIER KITCHENS specifications.

Signature \_\_\_\_\_

10/24/2022 | 7:24 AM EDT

Date \_\_\_\_\_

Note: This drawing is an artistic interpretation of the general appearance of the design. It is not meant to be an exact rendition.



Designed: 2022-08-03  
Printed: 2022-08-16

VANITIES

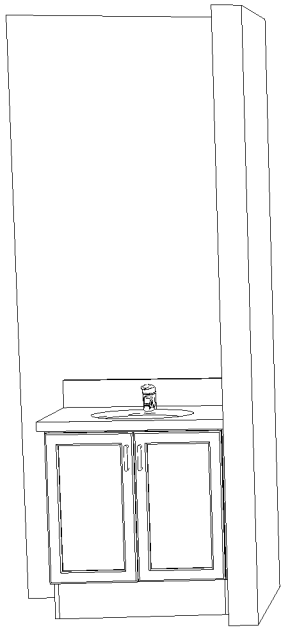

POWDER ROOM

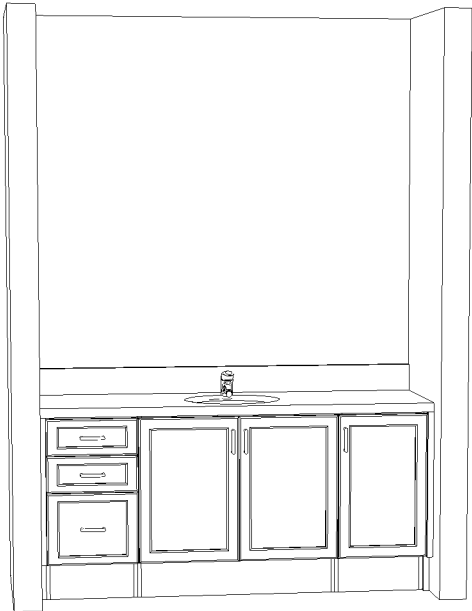

MAIN BATH

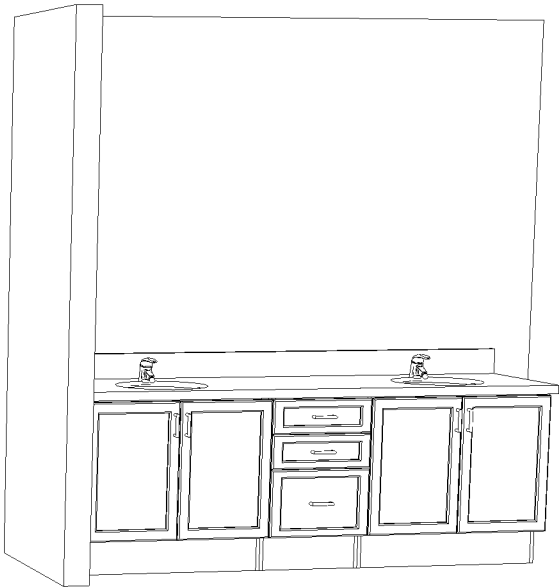

ENSUITE

CUSTOMER APPROVAL

I have reviewed these drawings and understand the details of the design and the CARTIER KITCHENS specifications.

Signature

A handwritten signature in blue ink, appearing to be "S. S.", written over a blue line.

10/24/2022 | 7:24 AM EDT

Date

Note: This drawing is an artistic interpretation of the general appearance of the design. It is not meant to be an exact rendition.



Designed: 2022-08-03  
Printed: 2022-08-16