

RANGE WALL ELEVATION

REVISED: NOV 14-23

DocuSigned by:

 7C89246EEE0D474...

12/5/2023 | 8:44 PM

CUSTOMER APPROVAL

I have reviewed these drawings and understand the details of the design and the Cartier Kitchens specifications

Signature _____

Date _____

All dimensions _size designations given are subject to verification on job site and adjustment to fit job conditions.



This is an original design and must not be released or copied unless applicable fee has been paid or job order placed.

Designed: 11/14/2023
 Printed: 11/14/2023

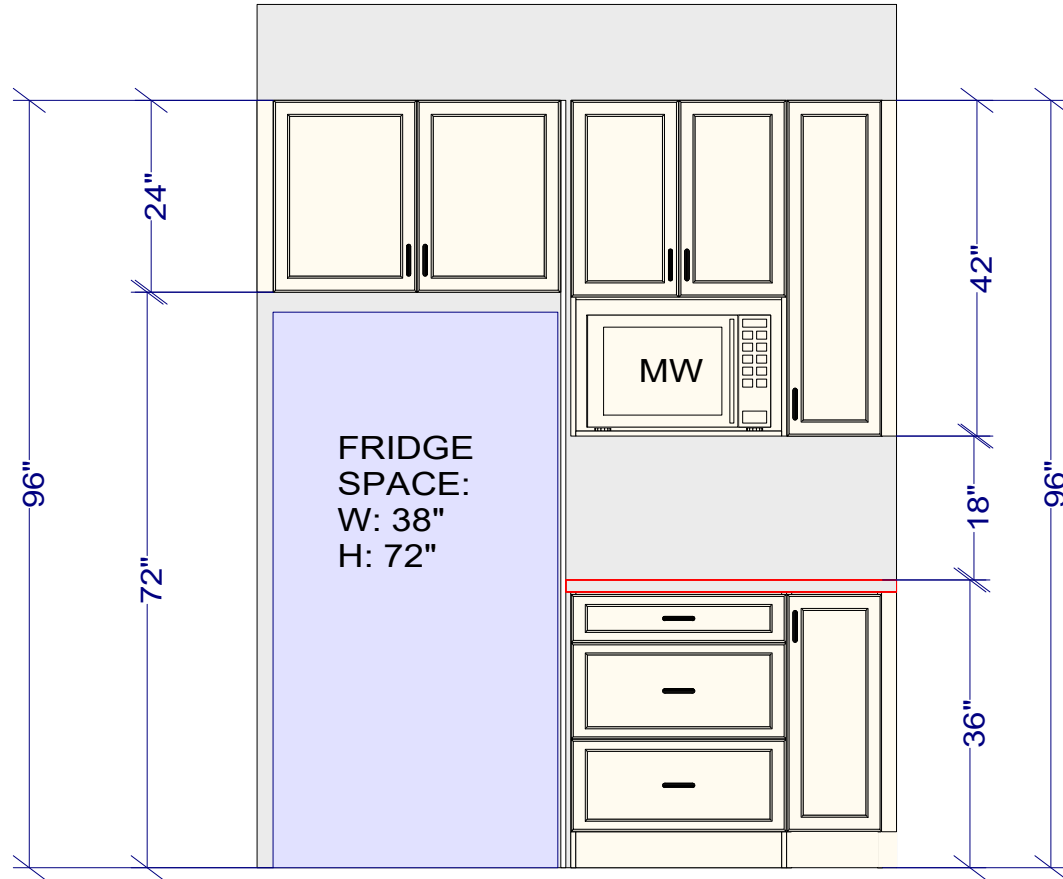

DocuSigned by:

7C89246EEE0D474...

FRIDGE WALL ELEVATION

12/5/2023 | 8:44 PM EST

CUSTOMER APPROVAL

I have reviewed these drawings and understand the details of the design and the Cartier Kitchens specifications

Signature _____

Date _____

All dimensions _size designations given are subject to verification on job site and adjustment to fit job conditions.



This is an original design and must not be released or copied unless applicable fee has been paid or job order placed.

Designed: 11/14/2023
Printed: 11/14/2023

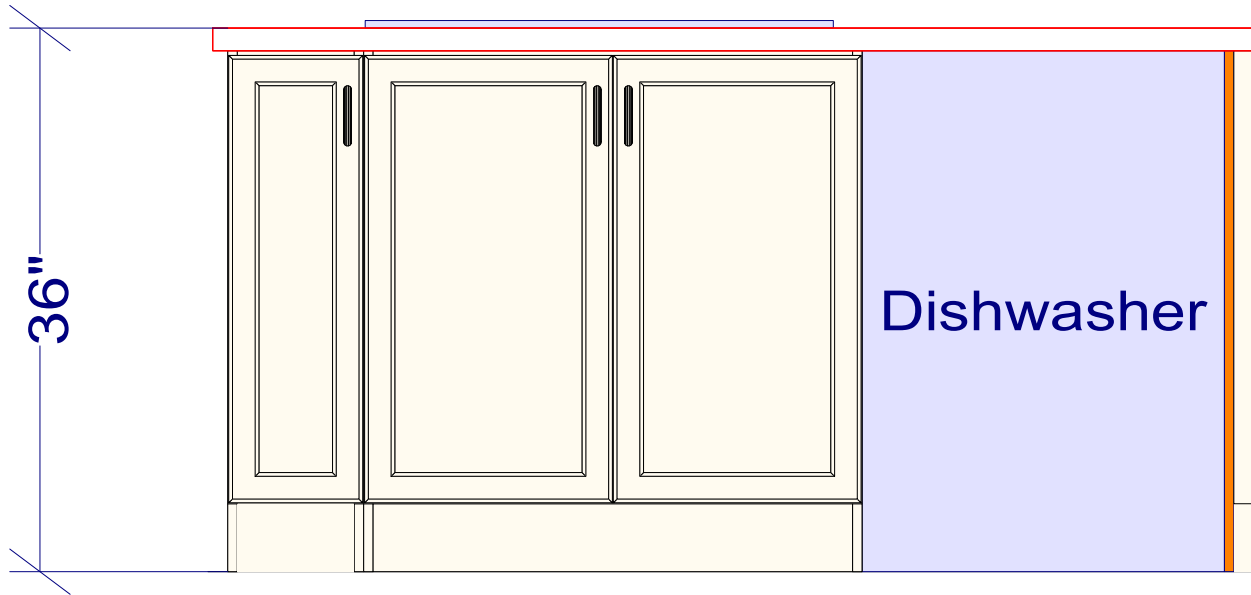

DocuSigned by:

 7C89246EEE0D474...

12/5/2023 | 8:44 PM EST

ISLAND ELEVATION

CUSTOMER APPROVAL

I have reviewed these drawings and understand the details of the design and the Cartier Kitchens specifications

Signature _____

Date _____

All dimensions _size designations given are subject to verification on job site and adjustment to fit job conditions.



This is an original design and must not be released or copied unless applicable fee has been paid or job order placed.

Designed: 11/14/2023
 Printed: 11/14/2023

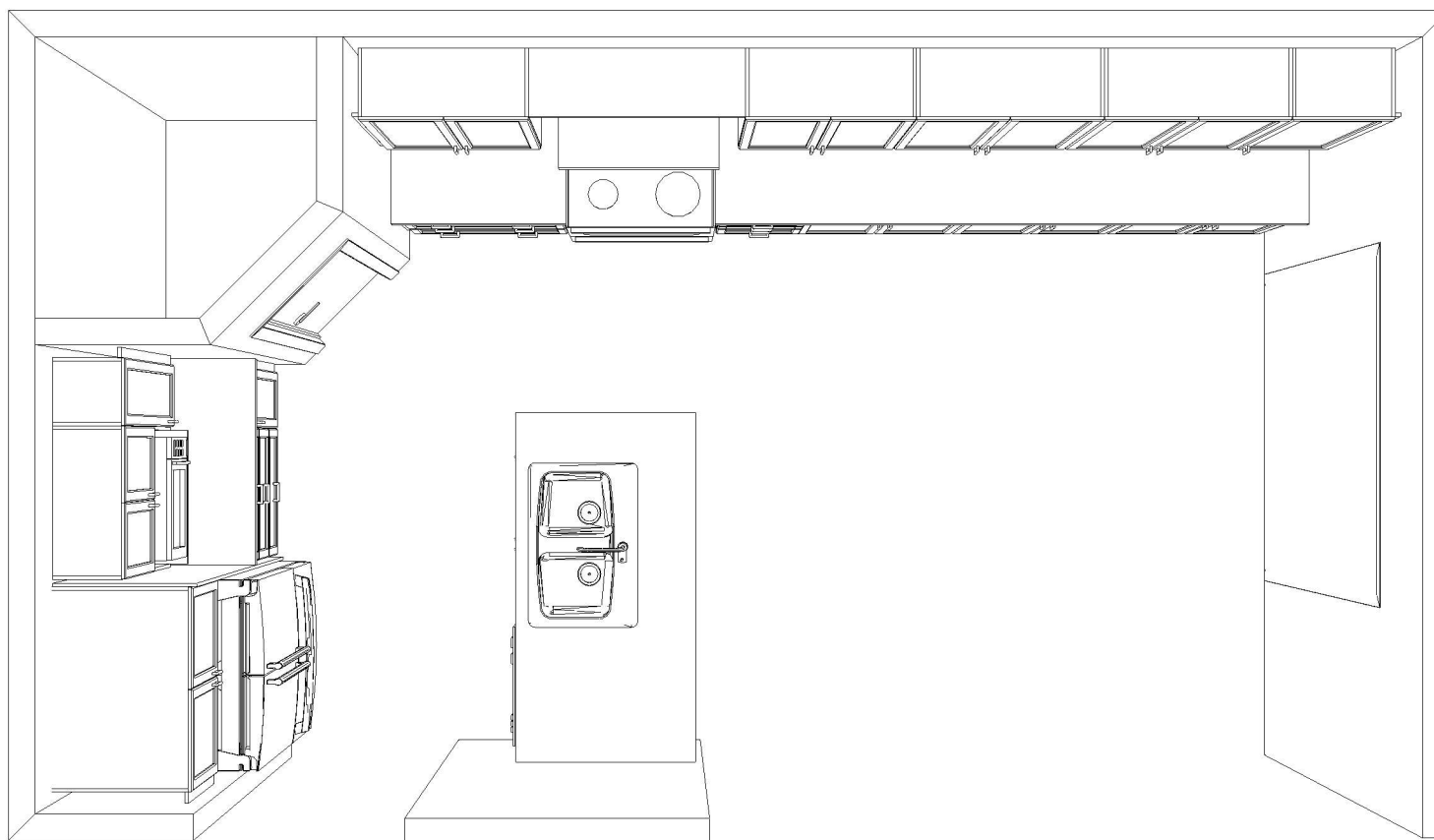

DS
S. B.

KITCHEN TOP VIEW

REVISED: NOV 14-23

CUSTOMER APPROVAL

I have reviewed these drawings and understand the details of the design and the Cartier Kitchens specifications

Signature _____

Date _____

Note: This drawing is an artistic interpretation of the general appearance of the design. It is not meant to be an exact rendition.



Designed: 11/14/2023
Printed: 11/14/2023

DCR #361 Pathways 2 - Melbourne

All

Drawing #: 1



KITCHEN 3D VIEW #1

REVISED: NOV 14-23

DS
S. R.

CUSTOMER APPROVAL

I have reviewed these drawings and understand the details of the design and the Cartier Kitchens specifications

Signature _____

Date _____

Note: This drawing is an artistic interpretation of the general appearance of the design. It is not meant to be an exact rendition.



Designed: 11/14/2023
Printed: 11/14/2023

DCR #361 Pathways 2 - Melbourne

All

Drawing #: 1

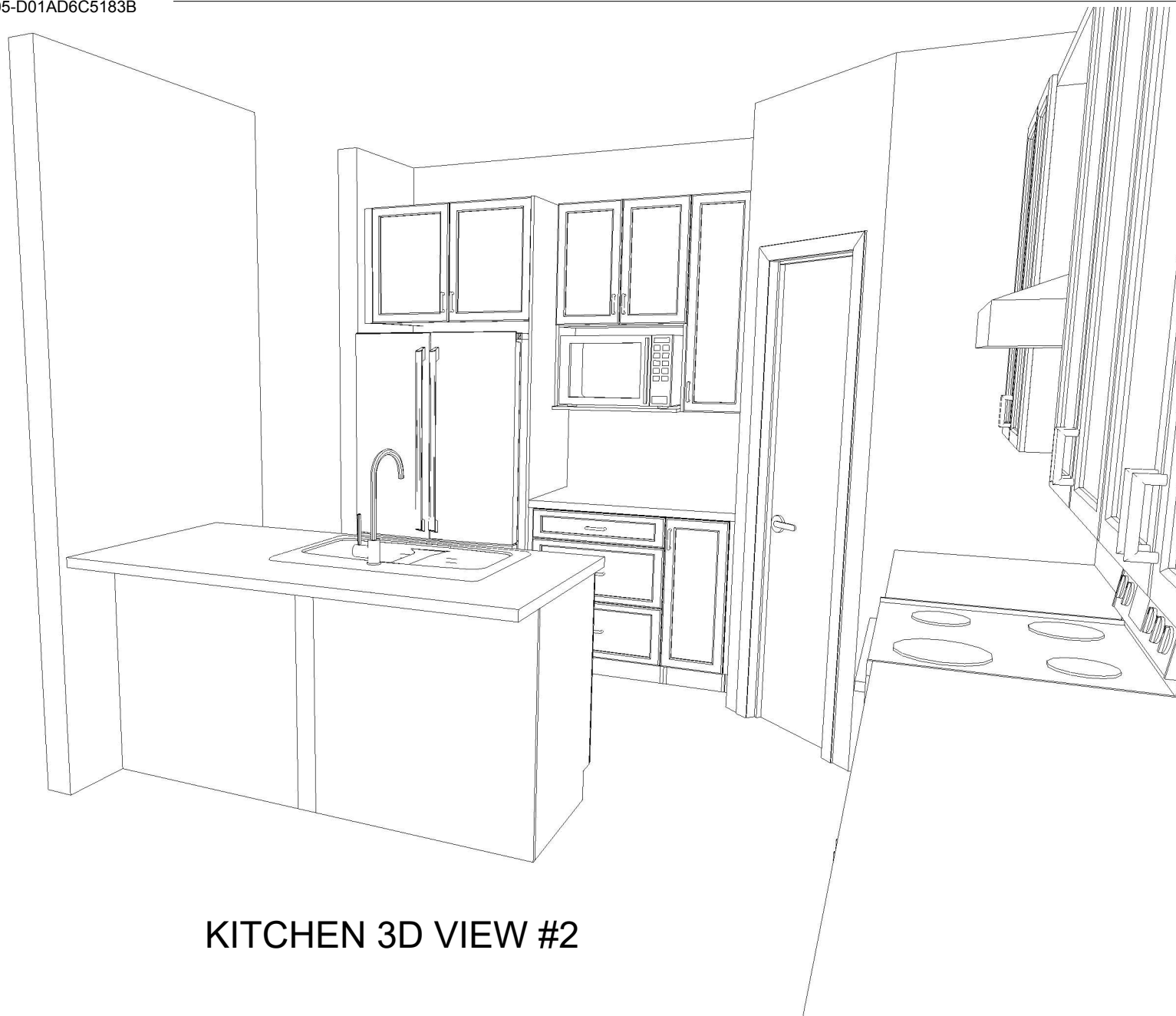

DS
S. R.

KITCHEN 3D VIEW #2

CUSTOMER APPROVAL

I have reviewed these drawings and understand the details of the design and the Cartier Kitchens specifications

Signature _____

Date _____

Note: This drawing is an artistic interpretation of the general appearance of the design. It is not meant to be an exact rendition.



Designed: 11/14/2023
Printed: 11/14/2023

DCR #361 Pathways 2 - Melbourne

All

Drawing #: 1



KITCHEN 3D VIEW #3

REVISED: NOV 14-23

DS
S. R.

CUSTOMER APPROVAL

I have reviewed these drawings and understand the details of the design and the Cartier Kitchens specifications

Signature _____

Date _____

Note: This drawing is an artistic interpretation of the general appearance of the design. It is not meant to be an exact rendition.



Designed: 11/14/2023
Printed: 11/14/2023

DCR #361 Pathways 2 - Melbourne

All

Drawing #: 1

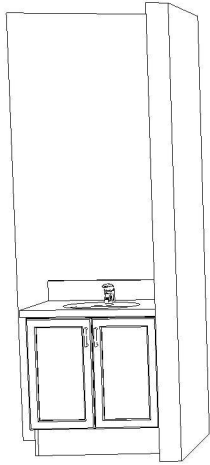

POWDER ROOM

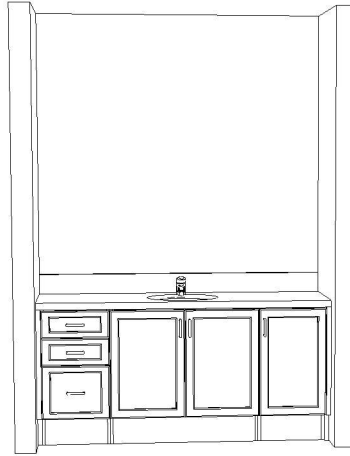

MAIN BATH

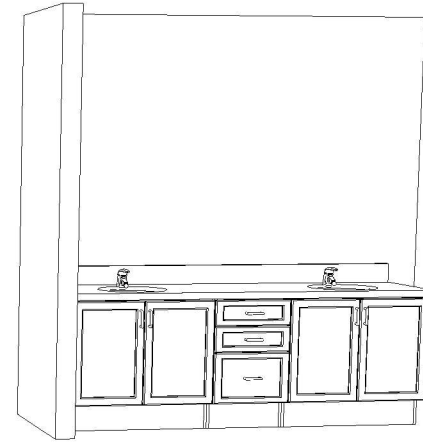

ENSUITE

DocuSigned by:

7C89246EEE0D474...

VANITIES 3D VIEW

12/5/2023 | 8:44 PM EST

CUSTOMER APPROVAL

I have reviewed these drawings and understand the details of the design and the Cartier Kitchens specifications

Signature _____

Date _____

Note: This drawing is an artistic interpretation of the general appearance of the design. It is not meant to be an exact rendition.



Designed: 11/14/2023
Printed: 11/14/2023

DCR #361 Pathways 2 - Melbourne

All

Drawing #: 1