

Revised: Jan 2023

DCR PHOENIX HOMES  
TERRA FLATS

MODEL - TYPE A (LOWER FLOOR)

KITCHEN / VANITIES

MOUNTING HEIGHT - 84

UNIT 171

MARKETING - UNIT 171  
CIVIC ADDRESS - 1213  
CONSTRUCTION DRAWINGS - UNIT 1204

- LINE 1
- HARDWARE - U1
- STANDARD WHITE INTERIOR
- METAL DRAWER BOX
- 3 PCS - 5/8" KICK - FIN. BOTH ENDS
- 2 PCS - 90 DEG. CORNER MOULD
- 1 PCS - T-MOULDING
- 4 PCS - FLAT MOULDING

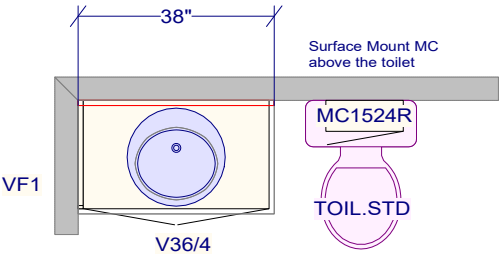
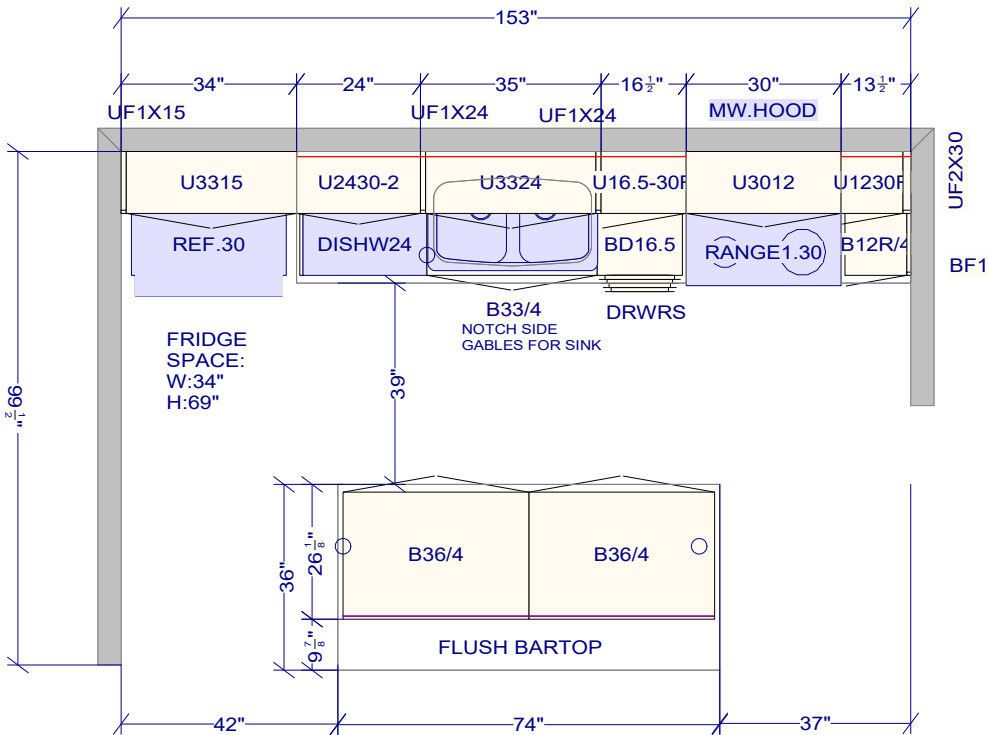

MAIN BATH

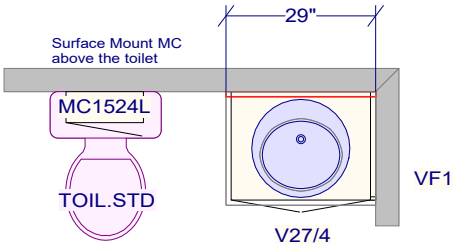

ENSUITE

CUSTOMER APPROVAL

I have reviewed these drawings and understand the details of the design and the Cartier Kitchens specifications

Signature \_\_\_\_\_

Date \_\_\_\_\_

All dimensions \_size designations given are subject to verification on job site and adjustment to fit job conditions.



This is an original design and must not be released or copied unless applicable fee has been paid or job order placed.

Designed: 1/3/2023  
Printed: 1/5/2023

MARKETING - UNIT 171  
CIVIC ADDRESS - 1213  
CONSTRUCTION DRAWINGS - UNIT 1204

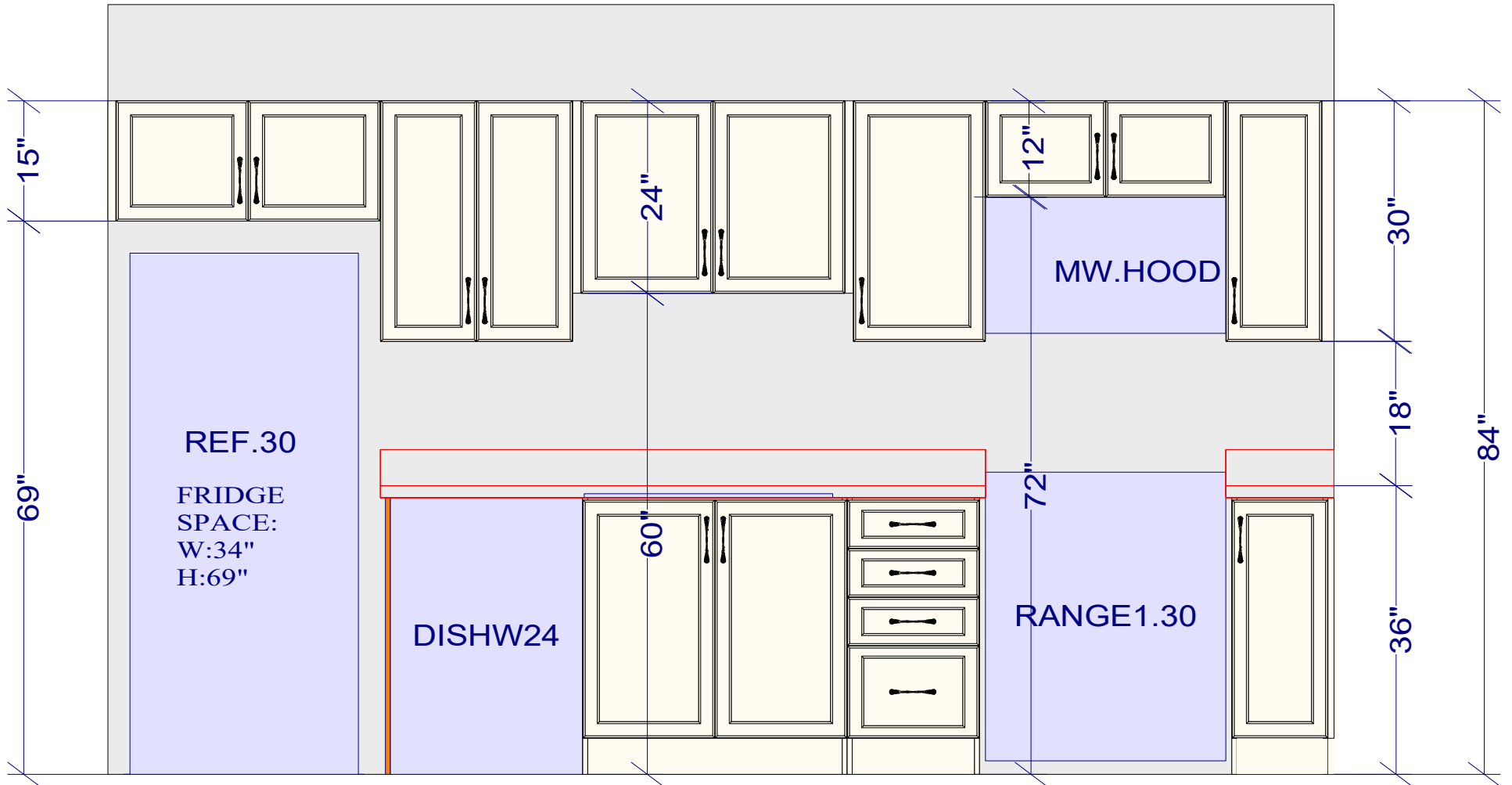

## FRIDGE / RANGE WALL ELEVATION

### CUSTOMER APPROVAL

I have reviewed these drawings and understand the details of the design and the Cartier Kitchens specifications

Signature \_\_\_\_\_

Date \_\_\_\_\_

All dimensions \_size designations given are subject to verification on job site and adjustment to fit job conditions.



This is an original design and must not be released or copied unless applicable fee has been paid or job order placed.

Designed: 1/3/2023  
Printed: 1/5/2023

MARKETING - UNIT 171  
CIVIC ADDRESS - 1213  
CONSTRUCTION DRAWINGS - UNIT 1204

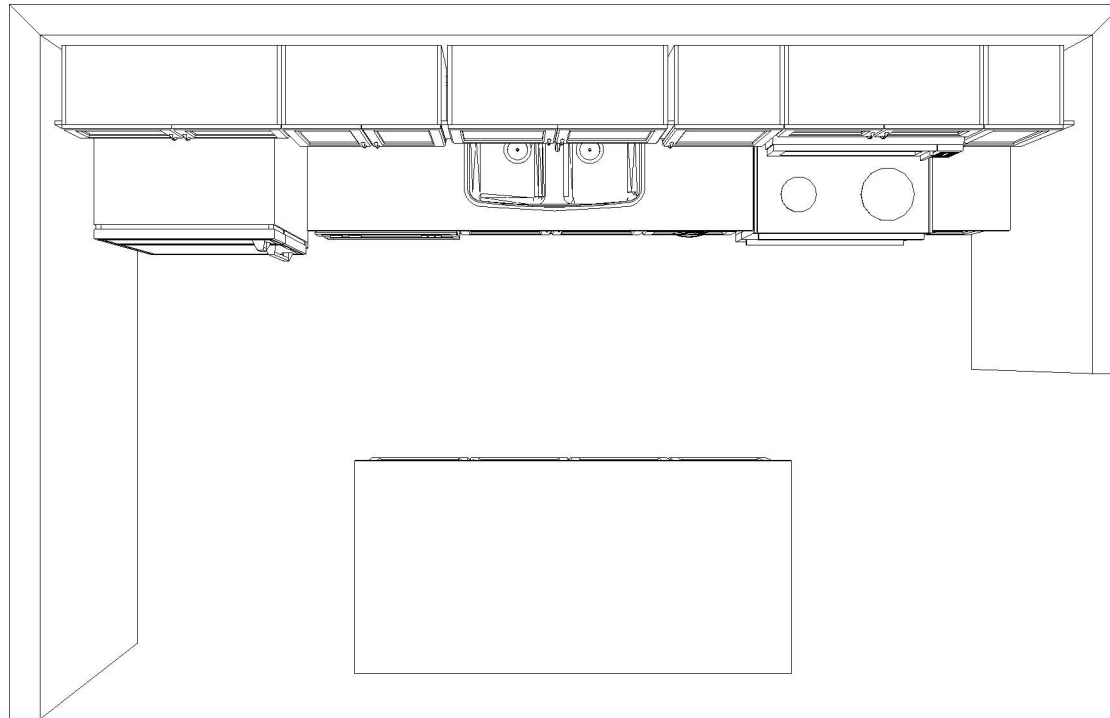

KITCHEN TOP VIEW

CUSTOMER APPROVAL

I have reviewed these drawings and understand the details of the design and the Cartier Kitchens specifications

Signature \_\_\_\_\_

Date \_\_\_\_\_

Note: This drawing is an artistic interpretation of the general appearance of the design. It is not meant to be an exact rendition.



Designed: 1/3/2023  
Printed: 1/5/2023

MARKETING - UNIT 171  
 CIVIC ADDRESS - 1213  
 CONSTRUCTION DRAWINGS - UNIT 1204

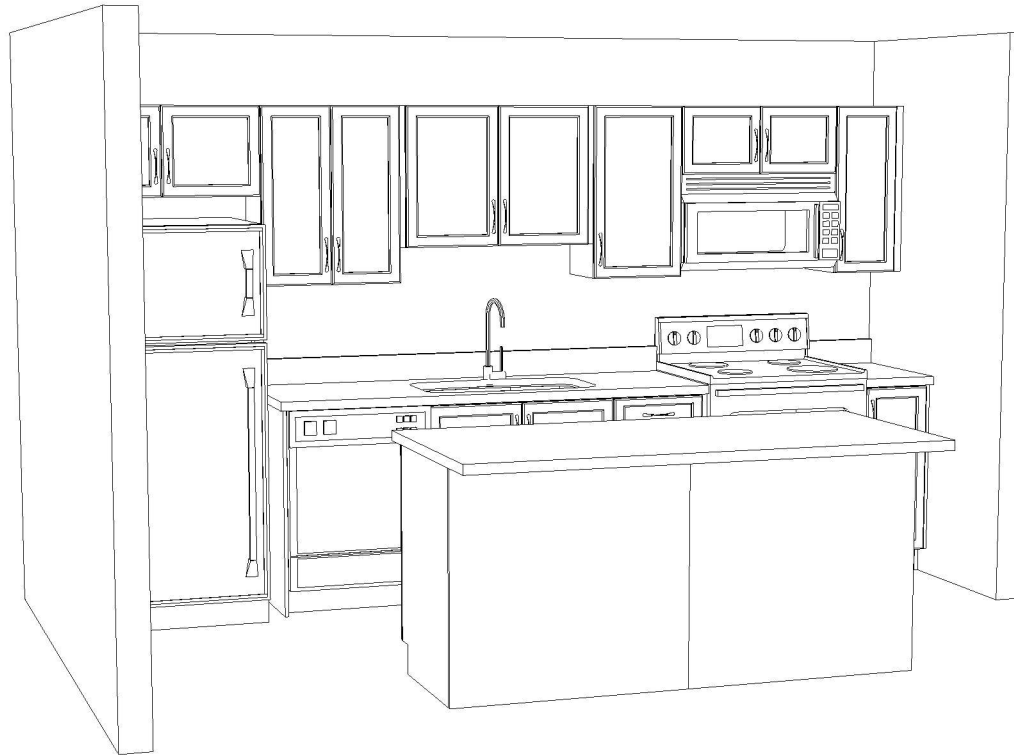

KITCHEN 3D VIEW #1

**CUSTOMER APPROVAL**

I have reviewed these drawings and understand the details of the design and the Cartier Kitchens specifications

Signature \_\_\_\_\_

Date \_\_\_\_\_

Note: This drawing is an artistic interpretation of the general appearance of the design. It is not meant to be an exact rendition.



Designed: 1/3/2023  
 Printed: 1/5/2023



KITCHEN 3D VIEW #2

CUSTOMER APPROVAL

I have reviewed these drawings and understand the details of the design and the Cartier Kitchens specifications

Signature \_\_\_\_\_

Date \_\_\_\_\_

Note: This drawing is an artistic interpretation of the general appearance of the design. It is not meant to be an exact rendition.



Designed: 1/3/2023  
Printed: 1/5/2023

MARKETING - UNIT 171  
CIVIC ADDRESS - 1213  
CONSTRUCTION DRAWINGS - UNIT 1204

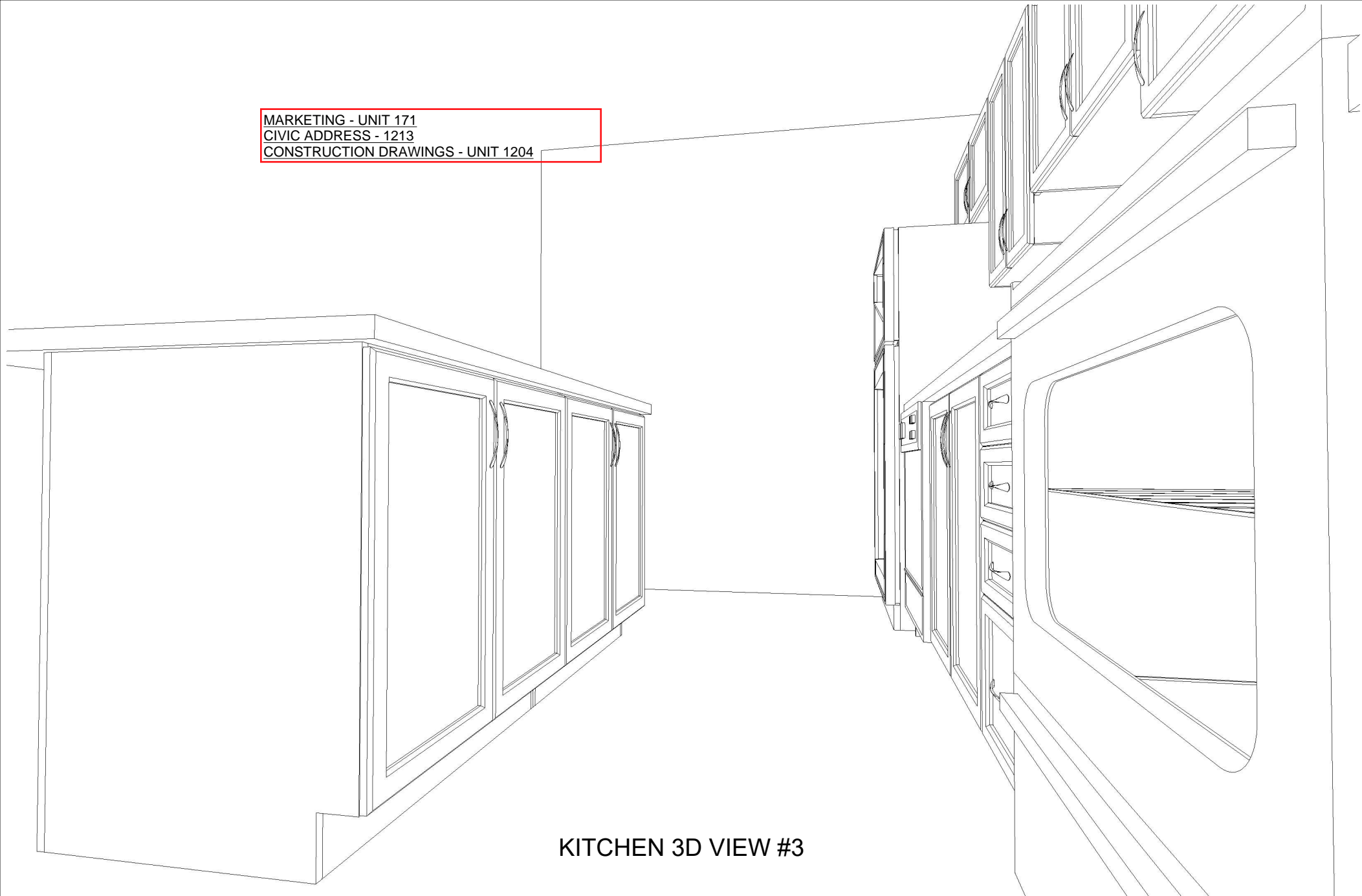

KITCHEN 3D VIEW #3

CUSTOMER APPROVAL

I have reviewed these drawings and understand the details of the design and the Cartier Kitchens specifications

Signature \_\_\_\_\_

Date \_\_\_\_\_

Note: This drawing is an artistic interpretation of the general appearance of the design. It is not meant to be an exact rendition.



Designed: 1/3/2023  
Printed: 1/5/2023

MARKETING - UNIT 171  
CIVIC ADDRESS - 1213  
CONSTRUCTION DRAWINGS - UNIT 1204

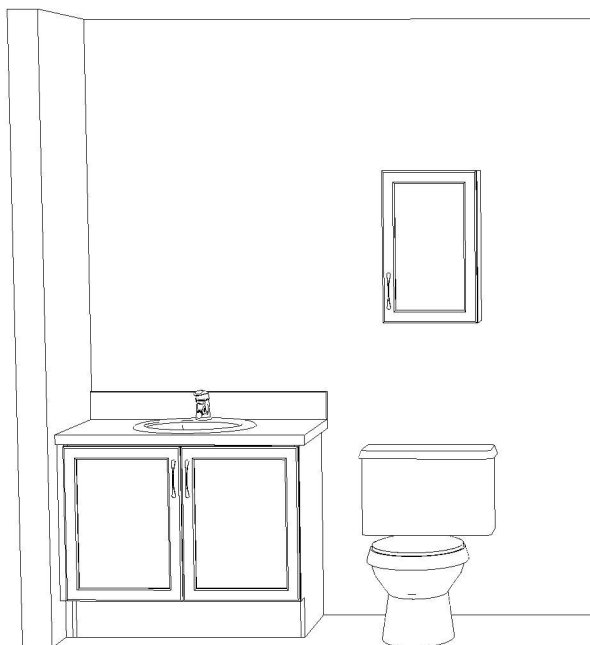

MAIN BATH

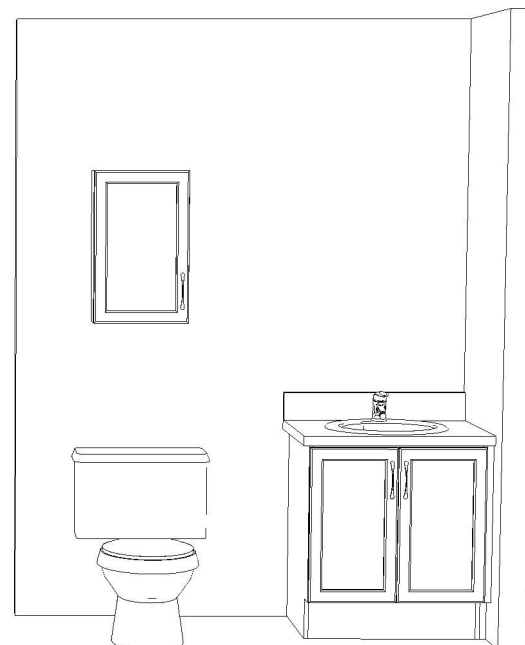

ENSUITE

VANITY 3D VIEW

CUSTOMER APPROVAL

I have reviewed these drawings and understand the details of the design and the Cartier Kitchens specifications

Signature \_\_\_\_\_

Date \_\_\_\_\_

Note: This drawing is an artistic interpretation of the general appearance of the design. It is not meant to be an exact rendition.



Designed: 1/3/2023  
Printed: 1/5/2023