

Revised: Jan 2023

DCR PHOENIX HOMES
TERRA FLATS

MODEL - TYPE B (1ST FLOOR)

KITCHEN / VANITIES

MOUNTING HEIGHT - 84

UNIT 270

- LINE 1
- HARDWARE - U1
- STANDARD WHITE INTERIOR
- METAL DRAWER BOX
- 3 PCS - 5/8" KICK - FIN. BOTH ENDS
- 2 PCS - 90 DEG. CORNER MOULD
- 1 PCS - T-MOULDING
- 4 PCS - FLAT MOULDING

MARKETING - UNIT 270
CIVIC ADDRESS - 1203
CONSTRUCTION DRAWINGS - UNIT 1212

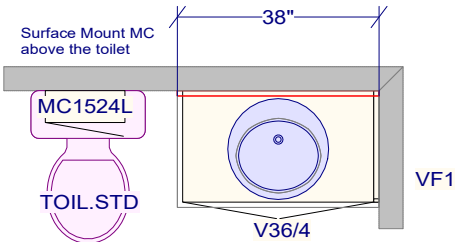
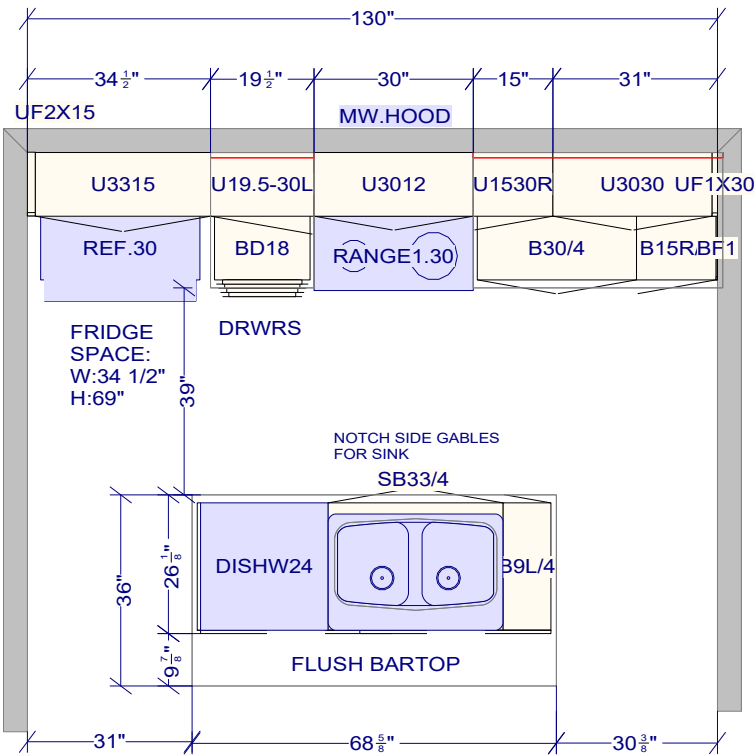

MAIN BATH

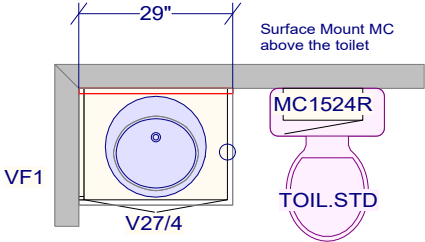

ENSUITE

CUSTOMER APPROVAL

I have reviewed these drawings and understand the details of the design and the Cartier Kitchens specifications

Signature _____
Date _____

All dimensions ,size designations given are subject to verification on job site and adjustment to fit job conditions.



This is an original design and must not be released or copied unless applicable fee has been paid or job order placed.

Designed: 12/19/2022
Printed: 1/5/2023

MARKETING - UNIT 270
 CIVIC ADDRESS - 1203
 CONSTRUCTION DRAWINGS - UNIT 1212

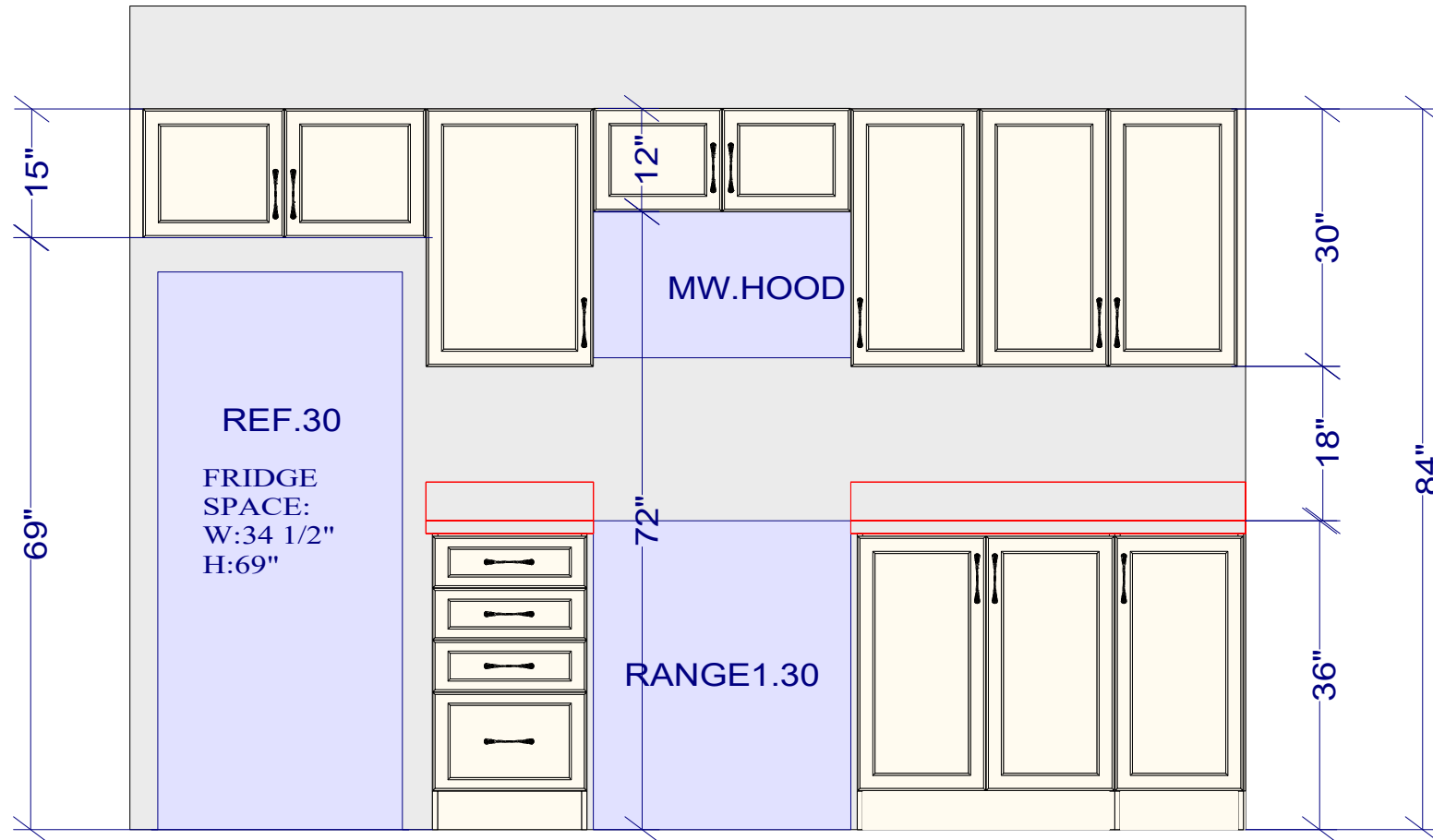

FRIDGE / RANGE WALL ELEVATION

CUSTOMER APPROVAL

I have reviewed these drawings and understand the details of the design and the Cartier Kitchens specifications

Signature _____

Date _____

All dimensions _size designations given are subject to verification on job site and adjustment to fit job conditions.



This is an original design and must not be released or copied unless applicable fee has been paid or job order placed.

Designed: 12/19/2022
 Printed: 1/5/2023

MARKETING - UNIT 270
CIVIC ADDRESS - 1203
CONSTRUCTION DRAWINGS - UNIT 1212

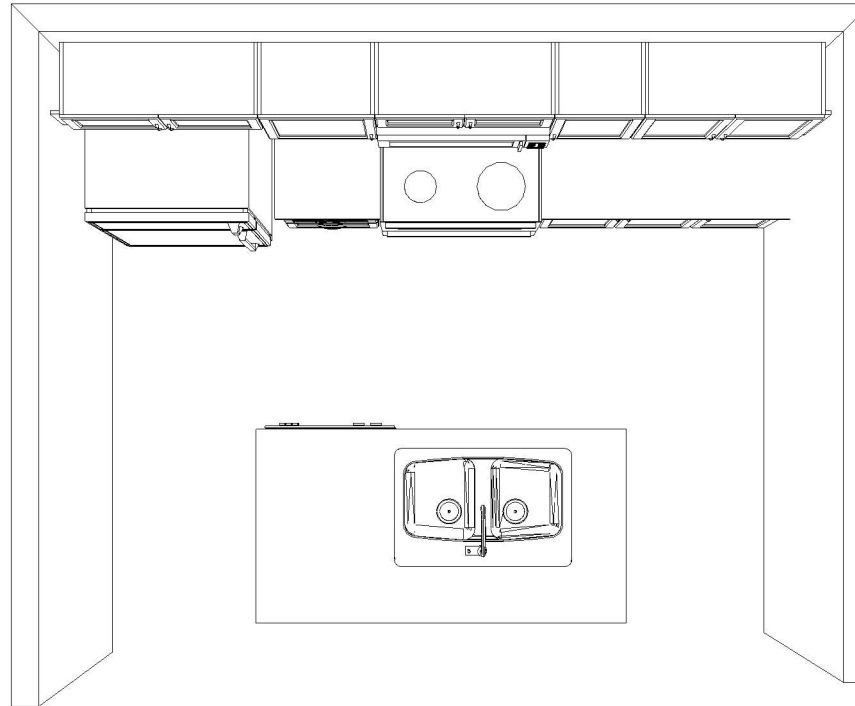

KITCHEN TOP VIEW

CUSTOMER APPROVAL

I have reviewed these drawings and understand the details of the design and the Cartier Kitchens specifications

Signature _____

Date _____

Note: This drawing is an artistic interpretation of the general appearance of the design. It is not meant to be an exact rendition.



Designed: 12/19/2022
Printed: 1/5/2023

MARKETING - UNIT 270
 CIVIC ADDRESS - 1203
 CONSTRUCTION DRAWINGS - UNIT 1212

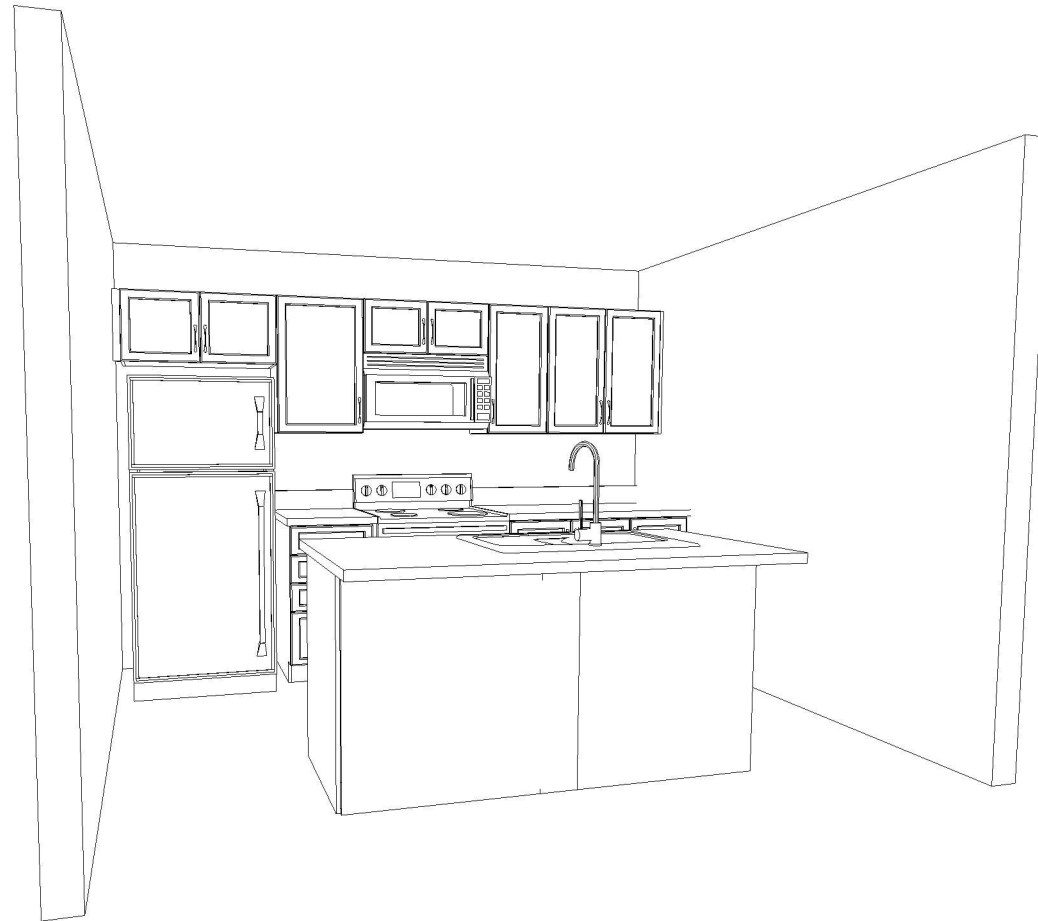

KITCHEN 3D VIEW #1

CUSTOMER APPROVAL

I have reviewed these drawings and understand the details of the design and the Cartier Kitchens specifications

Signature _____

Date _____

Note: This drawing is an artistic interpretation of the general appearance of the design. It is not meant to be an exact rendition.



Designed: 12/19/2022
 Printed: 1/5/2023

MARKETING - UNIT 270
 CIVIC ADDRESS - 1203
 CONSTRUCTION DRAWINGS - UNIT 1212

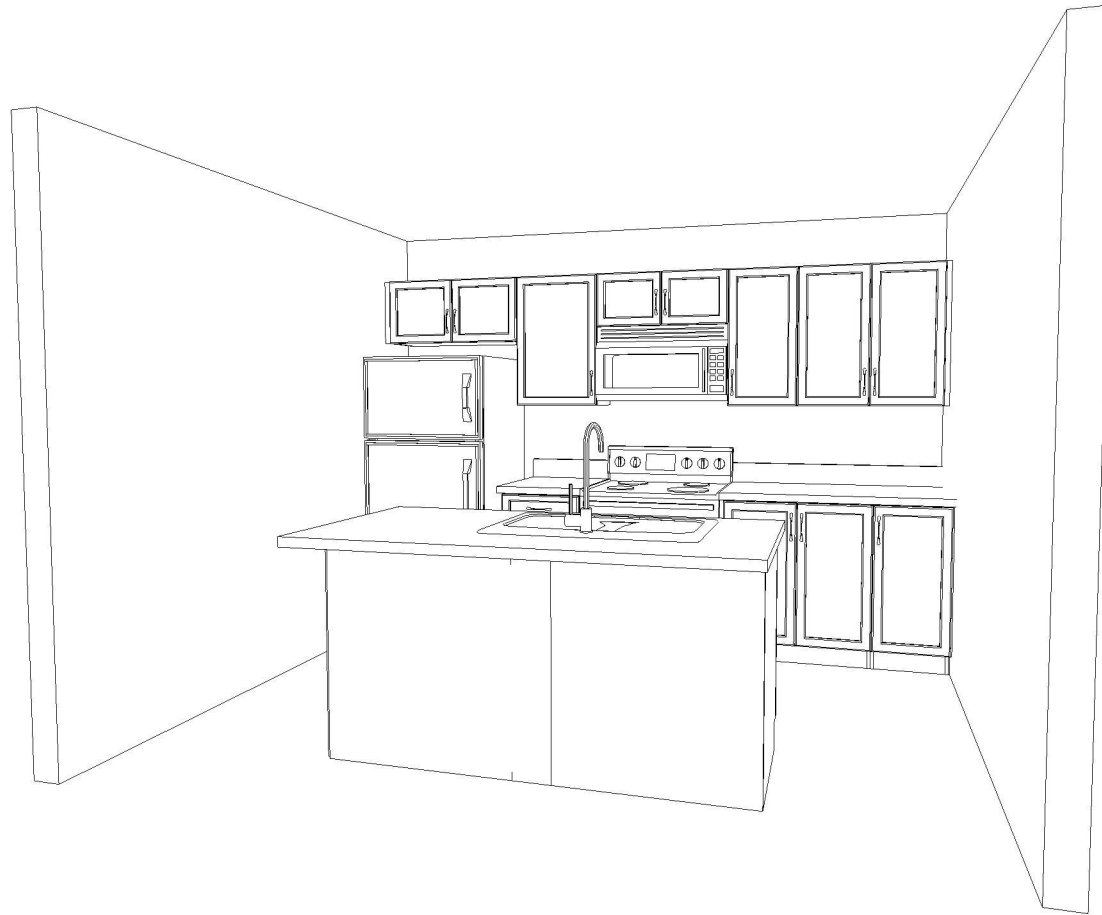

KITCHEN 3D VIEW #2

CUSTOMER APPROVAL

I have reviewed these drawings and understand the details of the design and the Cartier Kitchens specifications

Signature _____

Date _____

Note: This drawing is an artistic interpretation of the general appearance of the design. It is not meant to be an exact rendition.



Designed: 12/19/2022
 Printed: 1/5/2023

MARKETING - UNIT 270
CIVIC ADDRESS - 1203
CONSTRUCTION DRAWINGS - UNIT 1212

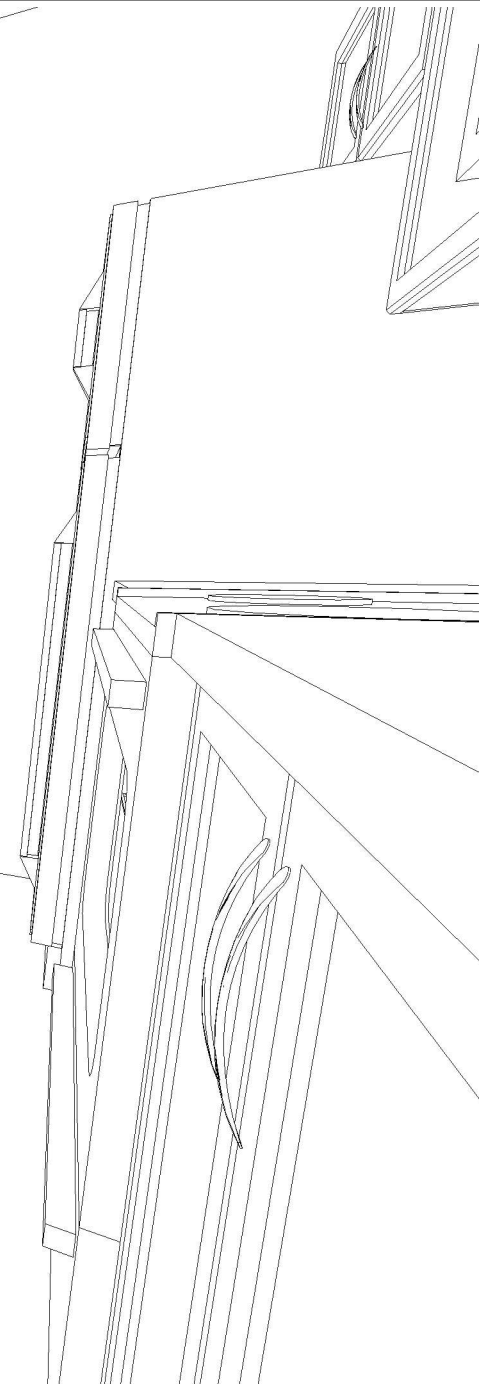
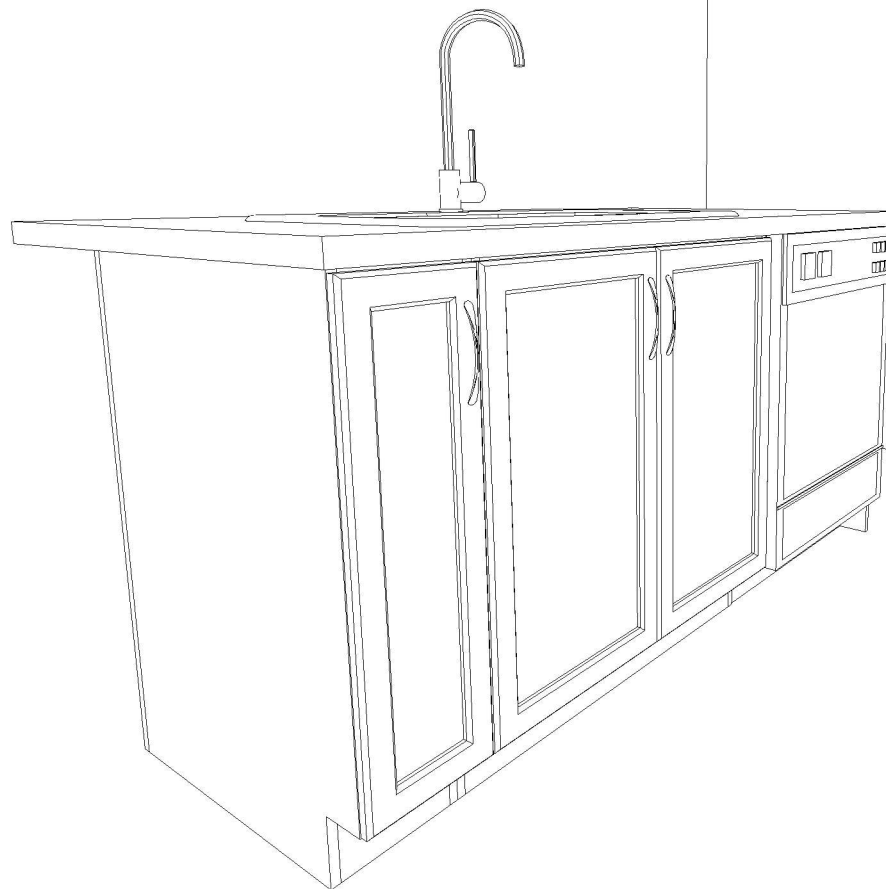

KITCHEN 3D VIEW #3

CUSTOMER APPROVAL

I have reviewed these drawings and understand the details of the design and the Cartier Kitchens specifications

Signature _____

Date _____

Note: This drawing is an artistic interpretation of the general appearance of the design. It is not meant to be an exact rendition.



Designed: 12/19/2022
Printed: 1/5/2023

MARKETING - UNIT 270
CIVIC ADDRESS - 1203
CONSTRUCTION DRAWINGS - UNIT 1212

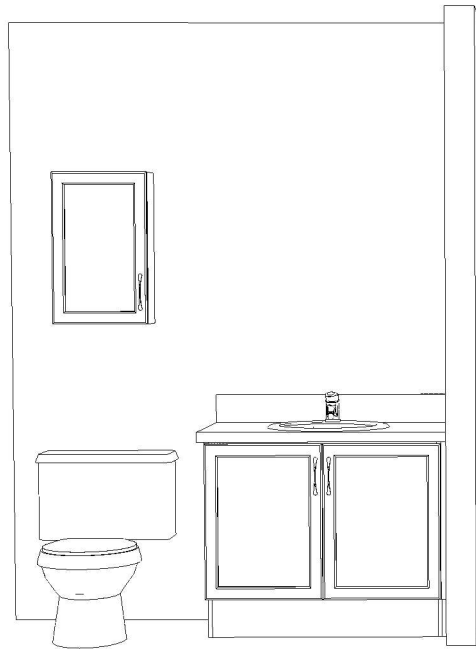

MAIN BATH

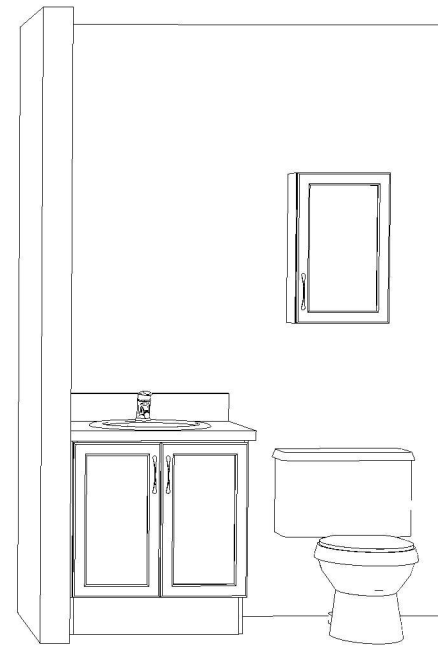

ENSUITE

VANITY 3D VIEW

CUSTOMER APPROVAL

I have reviewed these drawings and understand the details of the design and the Cartier Kitchens specifications

Signature _____

Date _____

Note: This drawing is an artistic interpretation of the general appearance of the design. It is not meant to be an exact rendition.



Designed: 12/19/2022
Printed: 1/5/2023