

Revised: Jan 2023

DCR PHOENIX HOMES  
TERRA FLATS

MODEL - TYPE B (1ST FLOOR)

KITCHEN / VANITIES

MOUNTING HEIGHT - 84

UNIT 272

LINE 1

HARDWARE - U1

STANDARD WHITE INTERIOR

METAL DRAWER BOX

3 PCS - 5/8" KICK - FIN. BOTH ENDS

2 PCS - 90 DEG. CORNER MOULD

1 PCS - T-MOULDING

4 PCS - FLAT MOULDING

MARKETING - UNIT 272  
CIVIC ADDRESS - 1221  
CONSTRUCTION DRAWINGS - UNIT 1213

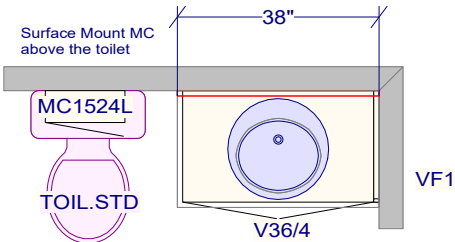
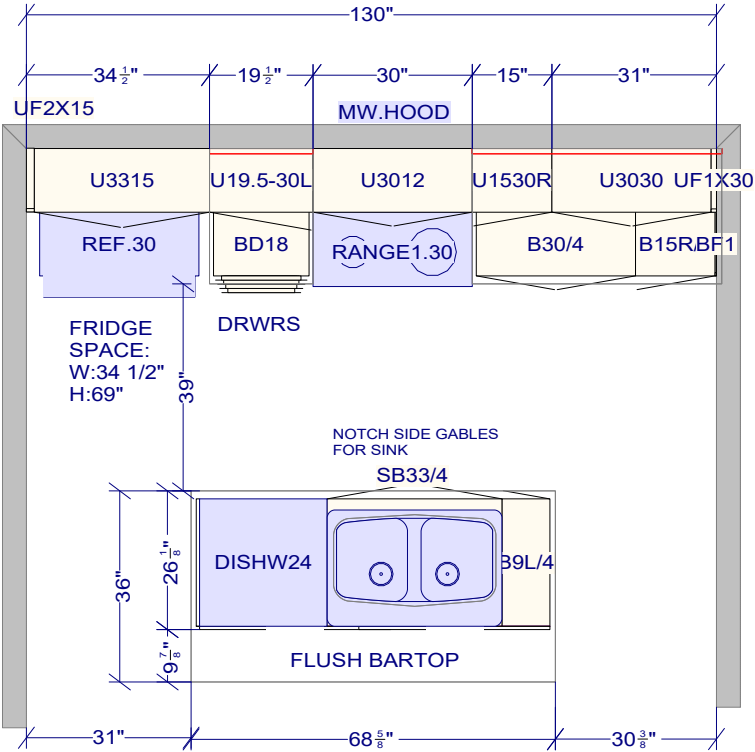

MAIN BATH

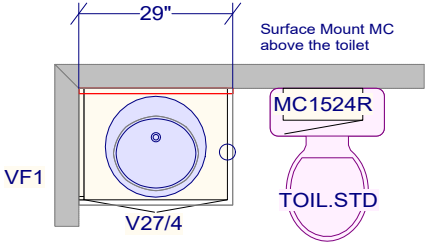

ENSUITE

CUSTOMER APPROVAL

I have reviewed these drawings and understand the details of the design and the Cartier Kitchens specifications

Signature \_\_\_\_\_  
Date \_\_\_\_\_

All dimensions ,size designations given are subject to verification on job site and adjustment to fit job conditions.



This is an original design and must not be released or copied unless applicable fee has been paid or job order placed.

Designed: 12/19/2022  
Printed: 1/5/2023

MARKETING - UNIT 272  
CIVIC ADDRESS - 1221  
CONSTRUCTION DRAWINGS - UNIT 1213

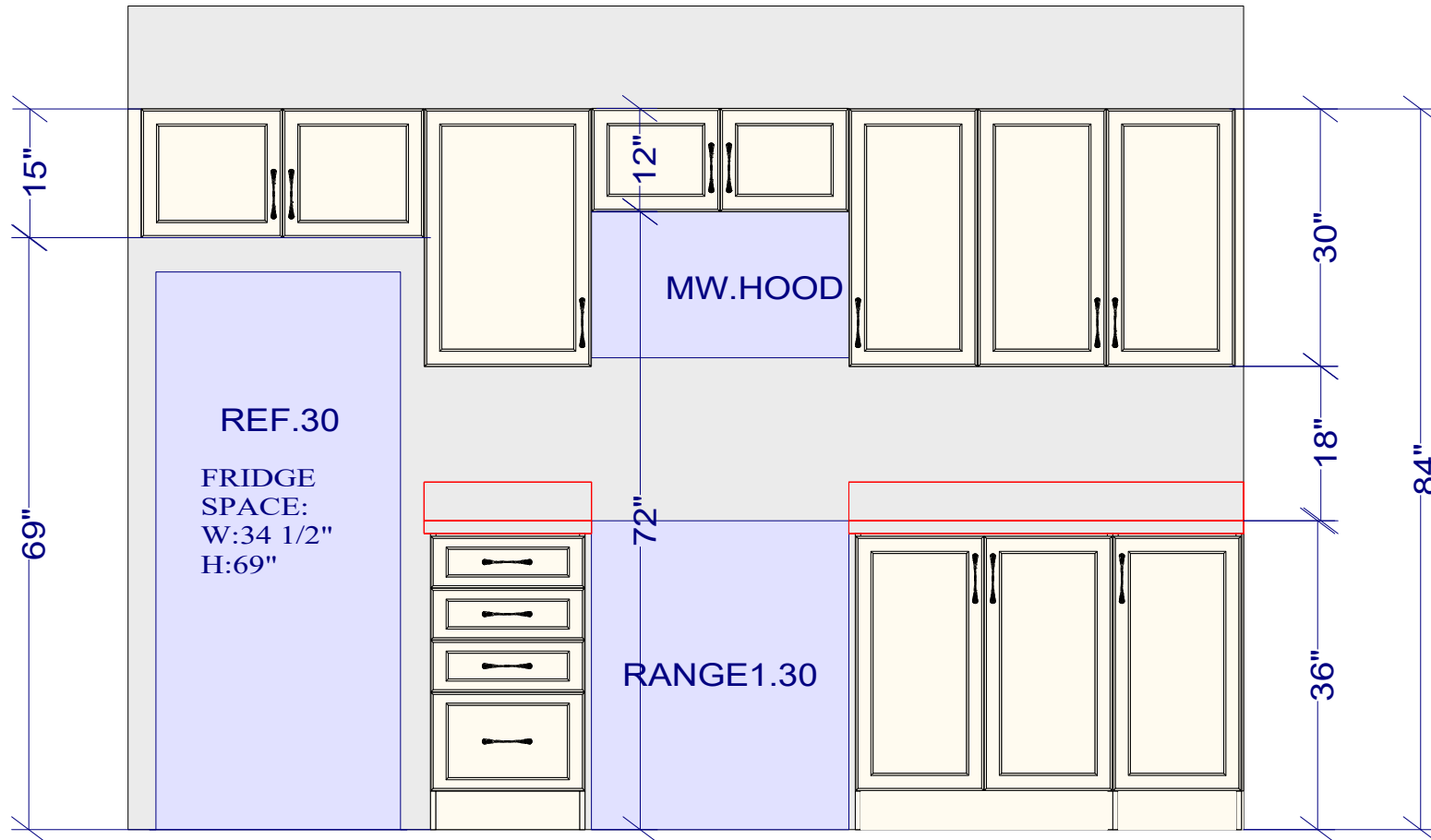

FRIDGE / RANGE WALL ELEVATION

CUSTOMER APPROVAL

I have reviewed these drawings and understand the details of the design and the Cartier Kitchens specifications

Signature \_\_\_\_\_

Date \_\_\_\_\_

All dimensions \_size designations given are subject to verification on job site and adjustment to fit job conditions.



This is an original design and must not be released or copied unless applicable fee has been paid or job order placed.

Designed: 12/19/2022  
Printed: 1/5/2023

MARKETING - UNIT 272  
CIVIC ADDRESS - 1221  
CONSTRUCTION DRAWINGS - UNIT 1213

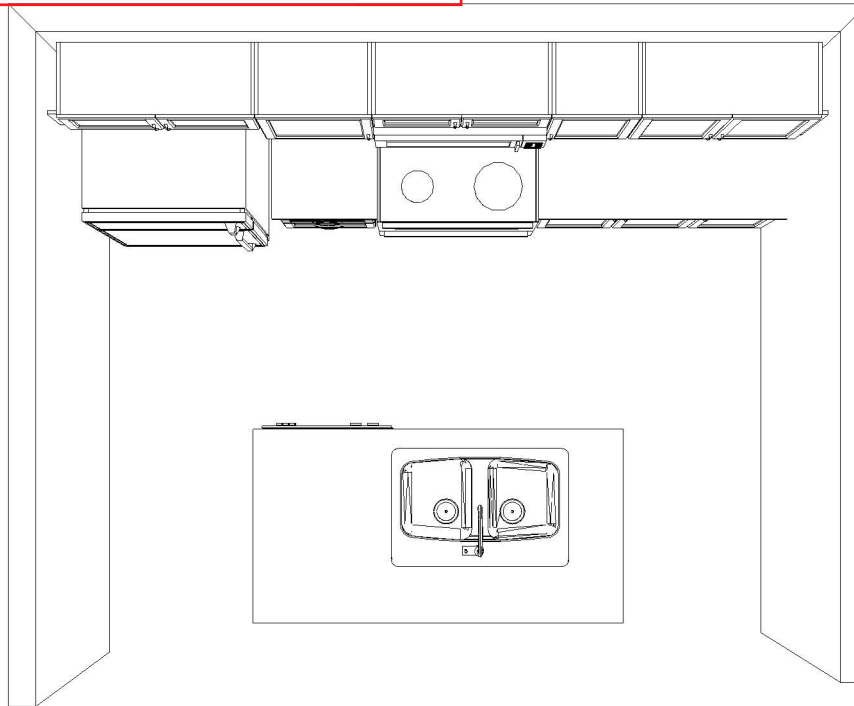

KITCHEN TOP VIEW

**CUSTOMER APPROVAL**

I have reviewed these drawings and understand the details of the design and the Cartier Kitchens specifications

Signature \_\_\_\_\_

Date \_\_\_\_\_

Note: This drawing is an artistic interpretation of the general appearance of the design. It is not meant to be an exact rendition.



Designed: 12/19/2022  
Printed: 1/5/2023

MARKETING - UNIT 272  
 CIVIC ADDRESS - 1221  
 CONSTRUCTION DRAWINGS - UNIT 1213

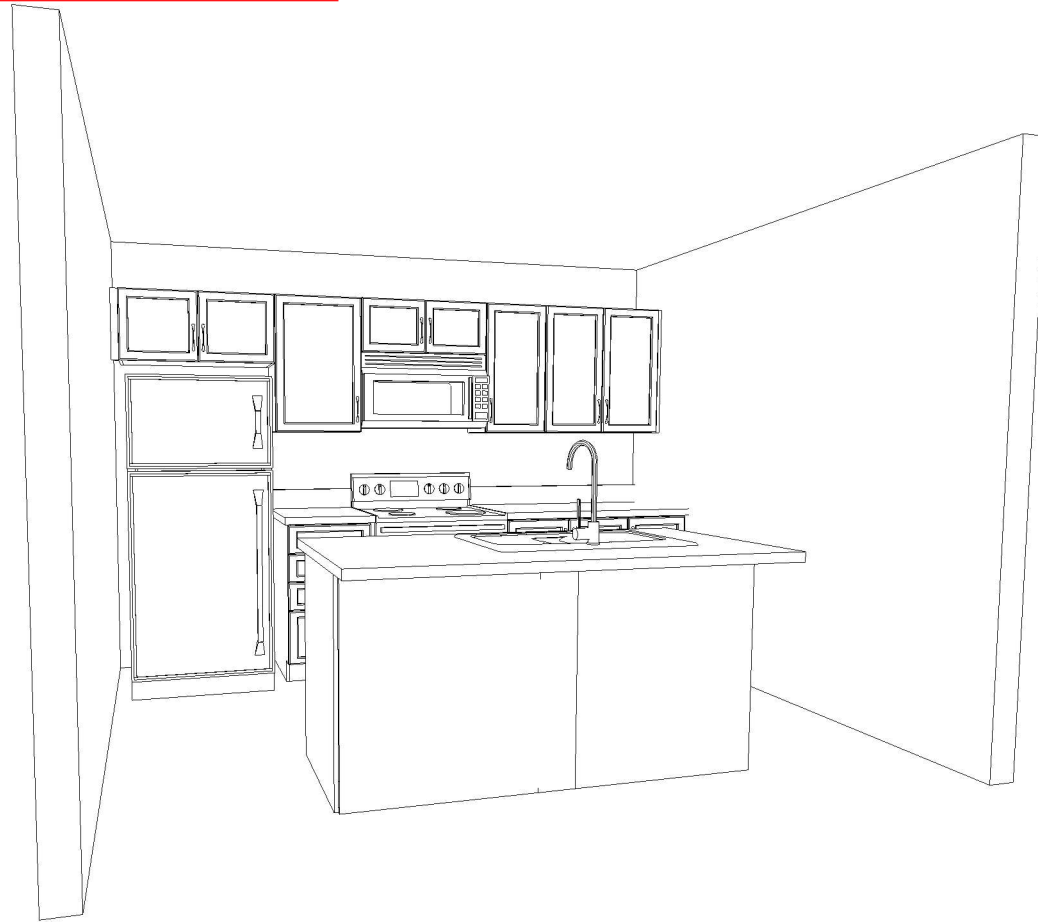

KITCHEN 3D VIEW #1

**CUSTOMER APPROVAL**

I have reviewed these drawings and understand the details of the design and the Cartier Kitchens specifications

Signature \_\_\_\_\_

Date \_\_\_\_\_

Note: This drawing is an artistic interpretation of the general appearance of the design. It is not meant to be an exact rendition.



Designed: 12/19/2022  
 Printed: 1/5/2023

MARKETING - UNIT 272  
 CIVIC ADDRESS - 1221  
 CONSTRUCTION DRAWINGS - UNIT 1213

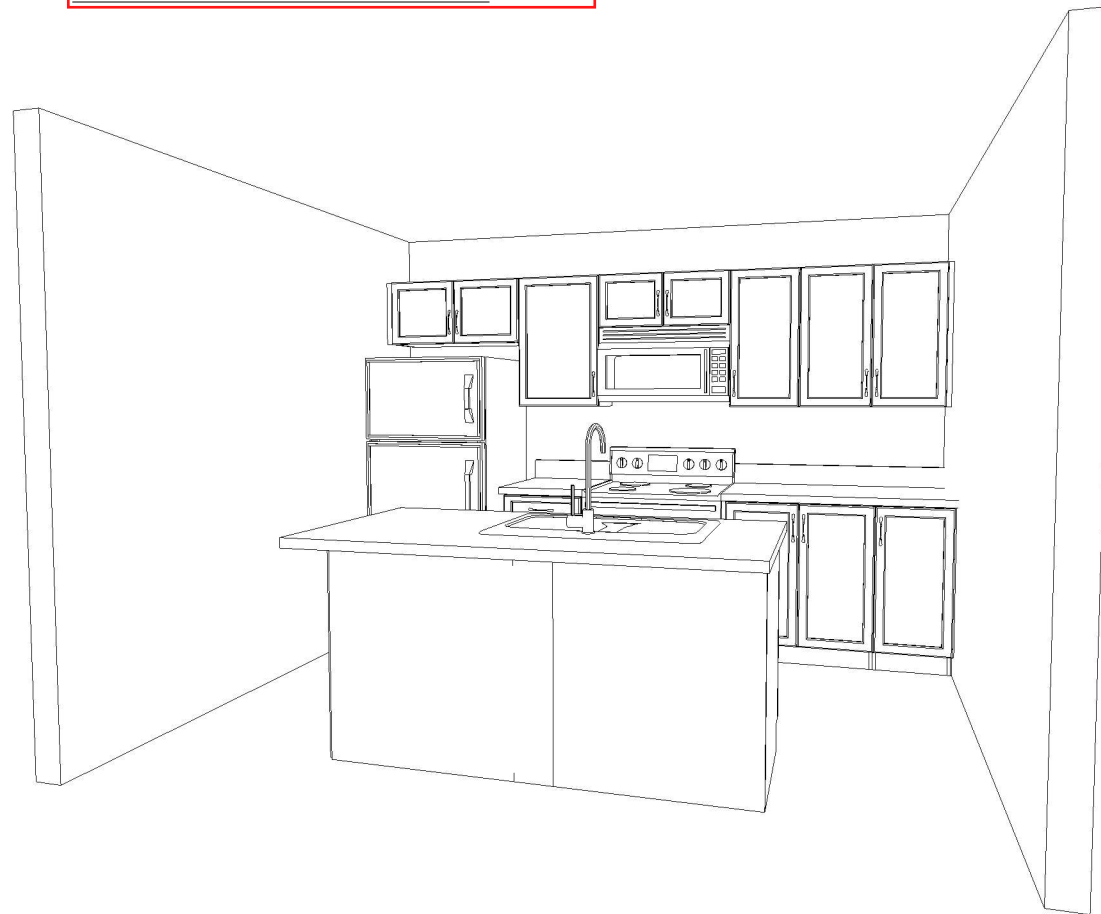

KITCHEN 3D VIEW #2

**CUSTOMER APPROVAL**

I have reviewed these drawings and understand the details of the design and the Cartier Kitchens specifications

Signature \_\_\_\_\_

Date \_\_\_\_\_

Note: This drawing is an artistic interpretation of the general appearance of the design. It is not meant to be an exact rendition.



Designed: 12/19/2022  
 Printed: 1/5/2023

MARKETING - UNIT 272  
 CIVIC ADDRESS - 1221  
 CONSTRUCTION DRAWINGS - UNIT 1213

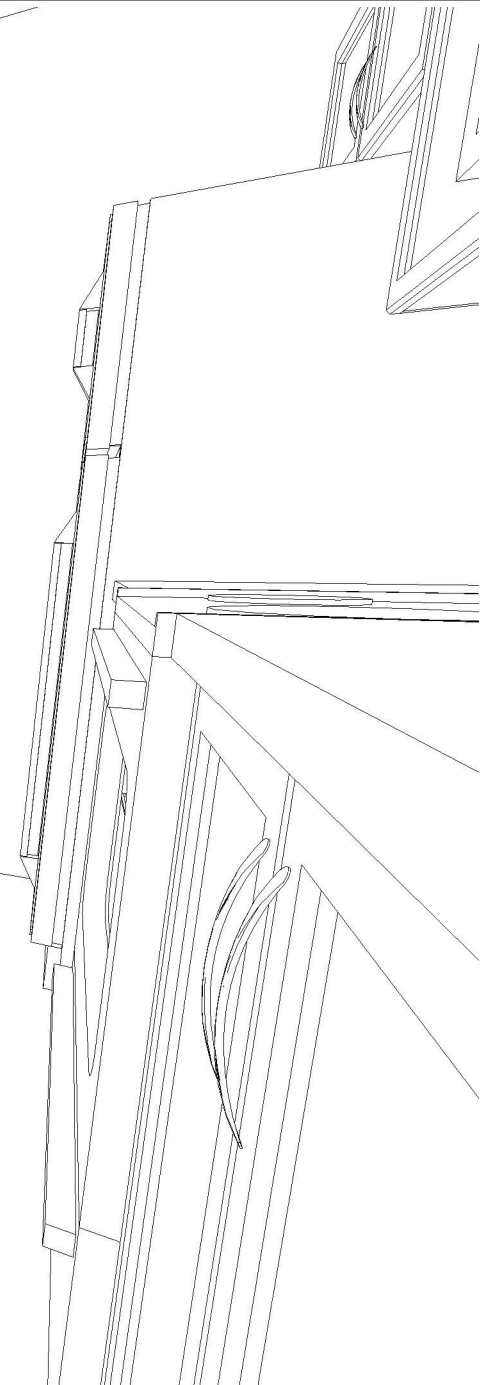
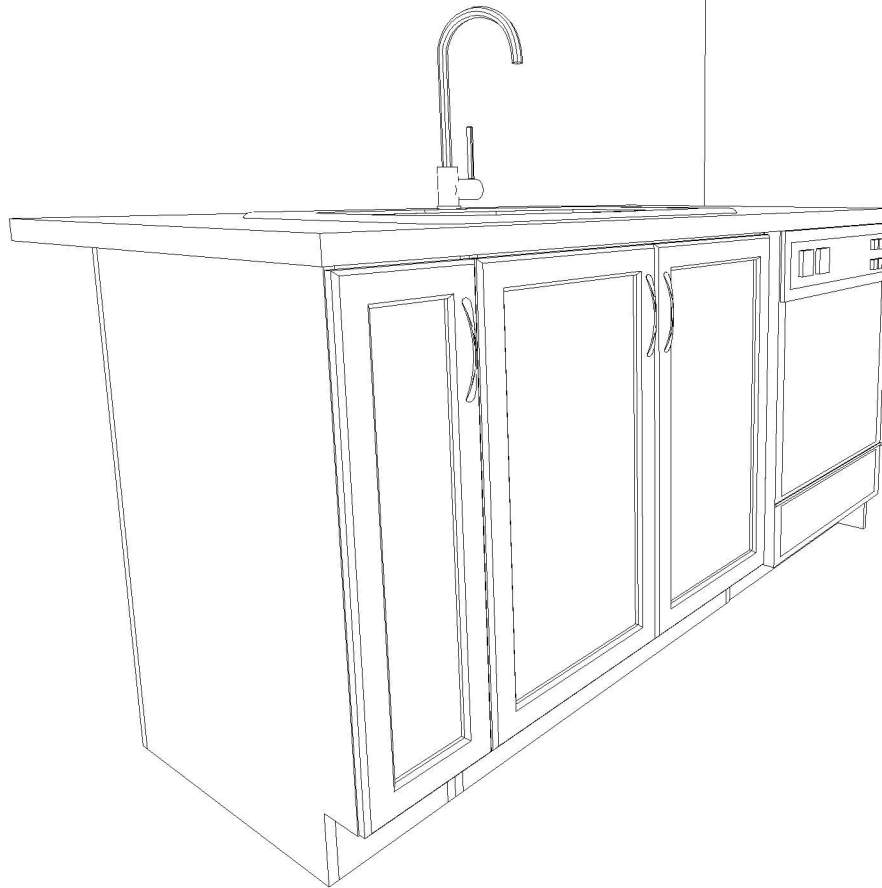

KITCHEN 3D VIEW #3

**CUSTOMER APPROVAL**

I have reviewed these drawings and understand the details of the design and the Cartier Kitchens specifications

Signature \_\_\_\_\_

Date \_\_\_\_\_

Note: This drawing is an artistic interpretation of the general appearance of the design. It is not meant to be an exact rendition.



Designed: 12/19/2022  
 Printed: 1/5/2023

MARKETING - UNIT 272  
 CIVIC ADDRESS - 1221  
 CONSTRUCTION DRAWINGS - UNIT 1213

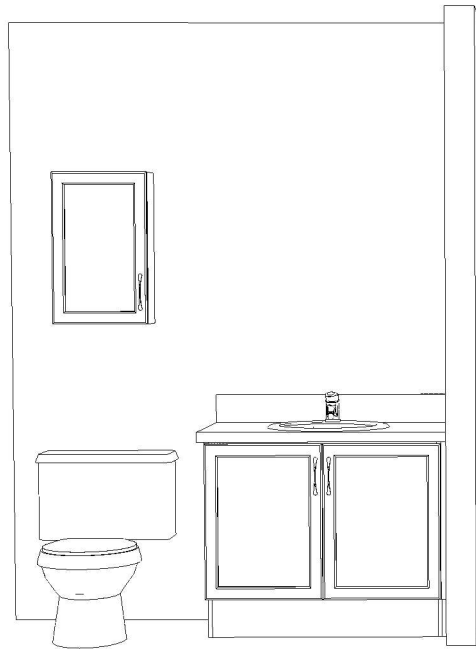

MAIN BATH

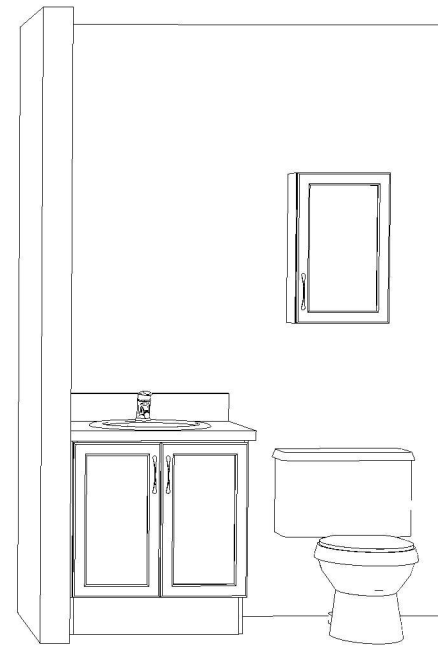

ENSUITE

### VANITY 3D VIEW

**CUSTOMER APPROVAL**

I have reviewed these drawings and understand the details of the design and the Cartier Kitchens specifications

Signature \_\_\_\_\_

Date \_\_\_\_\_

Note: This drawing is an artistic interpretation of the general appearance of the design. It is not meant to be an exact rendition.



Designed: 12/19/2022  
 Printed: 1/5/2023