

MARKETING - BUILDING #10 - UNIT 160
CIVIC & CONSTRUCTION ADDRESS - 1001

DocuSign Envelope ID: 86E6272D-5ABF-42D3-9A93-878A626C52CD

NUVO - BACK TO BACK STACKED TERRACE HOMES

LOWER UNIT

REVISION: JANUARY 17, 2023

CABINETS - CARTIER LINE 1

HARDWARE - STD & 1ST UPGRADE



STD HINGES

STD METAL DRWRS

5 PCS - 5/8" KICK

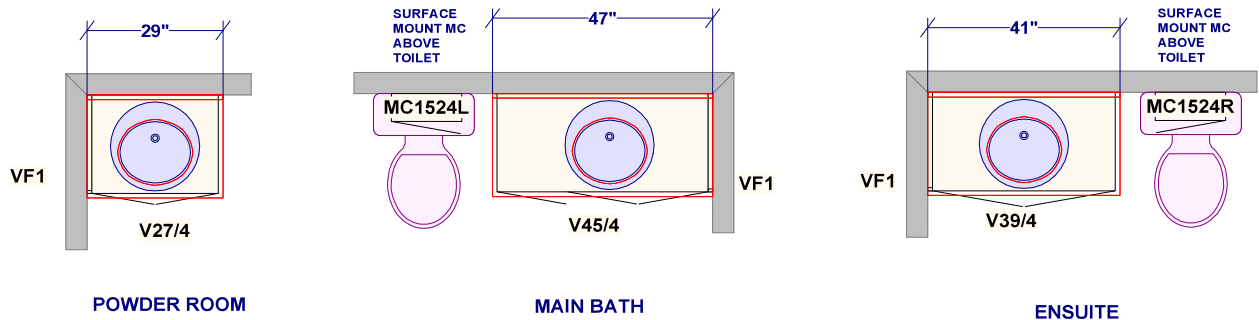
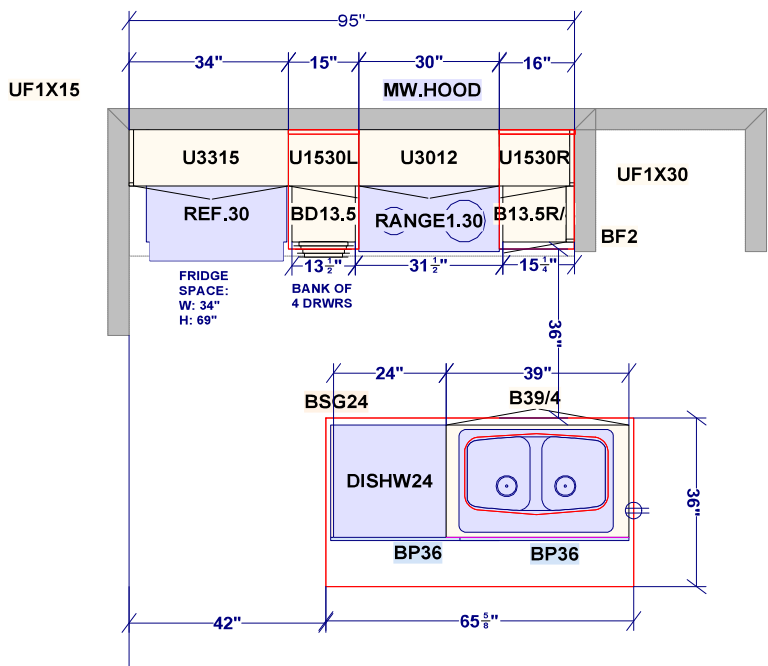
6 PCS - FLAT SHOE MOULDING



<p align="center">CUSTOMER APPROVAL</p> <p>I have reviewed these drawings and understand the details of the design and the Carrier Kitchen's specifications</p> <p>Signature _____</p> <p>Date _____</p>	<p>All dimensions _size designations given are subject to verification on job site and adjustment to fit job conditions.</p>		<p>This is an original design and must not be released or copied unless applicable fee has been paid or job order placed.</p>	<p>Designed: 1/17/2023 Printed: 1/17/2023</p>	
				<p align="center">DS</p> 	
DCR - NUVO - BACK TO BACK STACKED TERRACE HOMES - LOWER UNIT			All	Drawing #: 1	No Scale.

MARKETING - BUILDING #10 - UNIT 160
CIVIC & CONSTRUCTION ADDRESS - 1001

