

DCR PHOENIX HOMES

LOT #134  
WHITE TAIL RIDGE 4  
MODEL - SPRINGFIELD  
GARAGE RIGHT

KITCHEN  
MOUNTING HEIGHT - 96"  
39" UPPERS @ 21" ABOVE THE COUNTER  
LIGHT VALANCE  
CROWN MOULDING 3" SHAKER STYLE

CABINETS - LINE 3  
HARDWARE - STD & 1ST UPGRADE  
STANDARD WHITE INTERIOR  
SOFT CLOSE DRAWERS  
SOFT CLOSE HINGES  
5 PCS - 5/8" KICK - FIN. BOTH ENDS  
6 PCS - FLAT SHOE MOULDING  
2 PCS - 90 DEG. CORNER MOULD  
1 PCS - T-MOULD

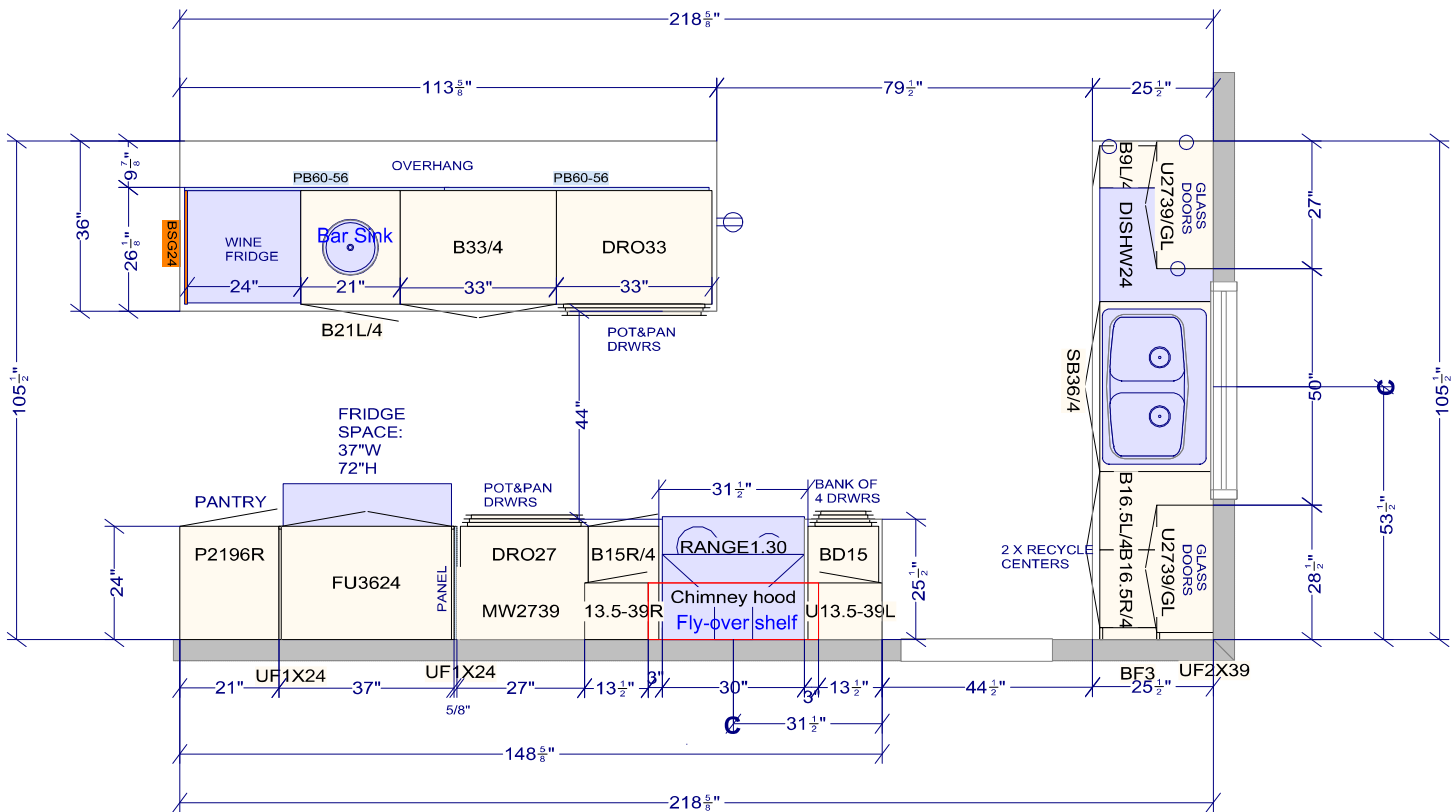

DS  
(T) (KD)

<b>CUSTOMER APPROVAL</b>  I have reviewed these drawings and understand the design and the Cartier Kitchens specifications.  Signature _____  Date _____		All dimensions _size designations given are subject to verification on job site and adjustment to fit job conditions.				This is an original design and must not be released or copied unless applicable fee has been paid or job order placed.		Designed: 10/11/2023 Printed: 10/12/2023	
WT4 Lot 134 - Kitchen redesign						All		Drawing #: 1 No Scale.	

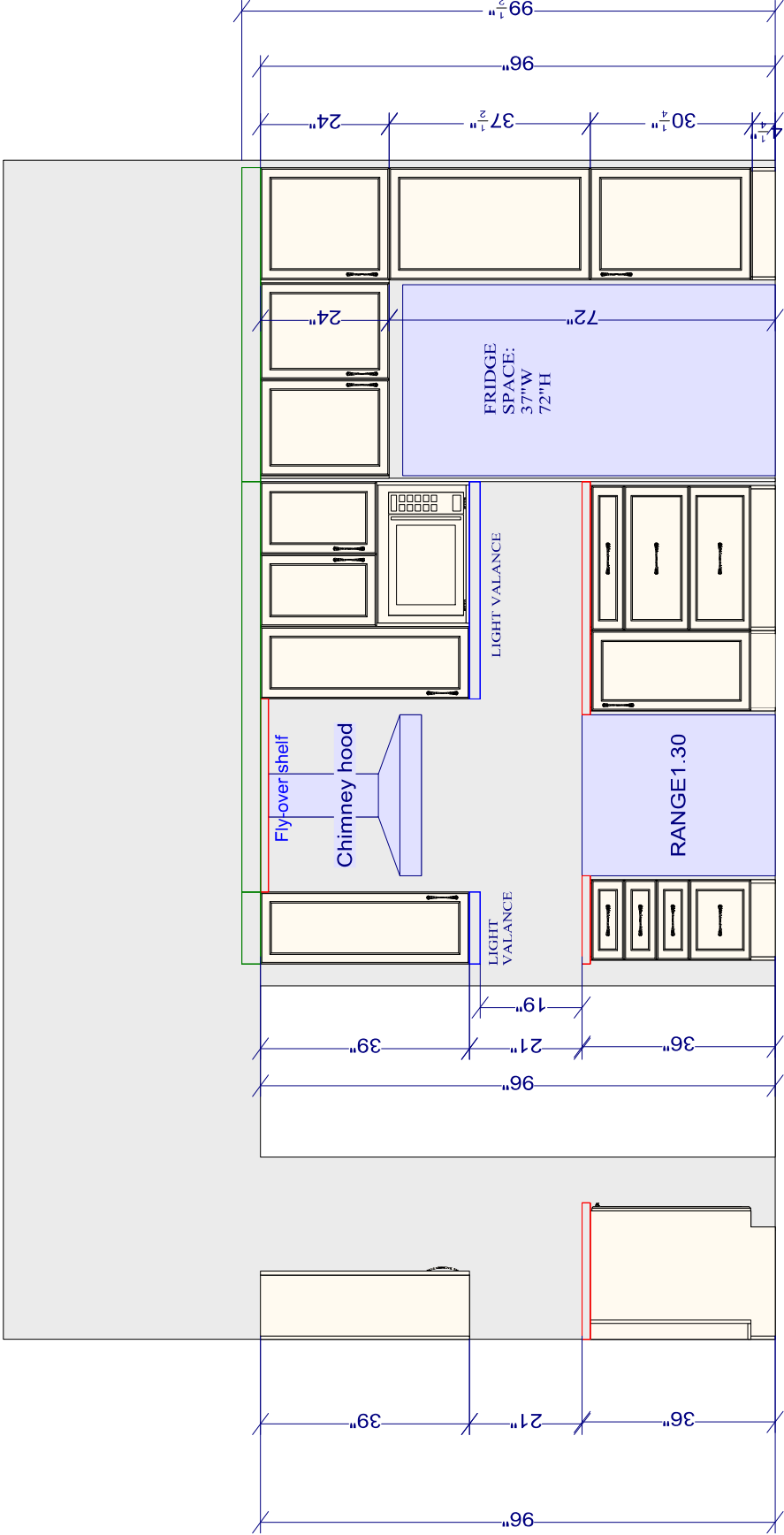

DS DS  
CT KD

FRIDGE / RANGE WALL ELEVATION

<div><div>CUSTOMER APPROVAL</div><div>I have reviewed these drawings and understand the details of the design and the Carter Kitchens specifications</div><div>Signature _____</div><div>Date _____</div></div>		<div><div>All dimensions_size designations given are subject to verification on job site and adjustment to fit job conditions.</div><div></div></div>	<div><div>This is an original design and must not be released or copied unless applicable fee has been paid or job order placed.</div><div>Designed: 10/11/2023 Printed: 10/12/2023</div></div>
WT4 Lot 134 - Kitchen redesign		EI 2	Drawing #: 1 No Scale.

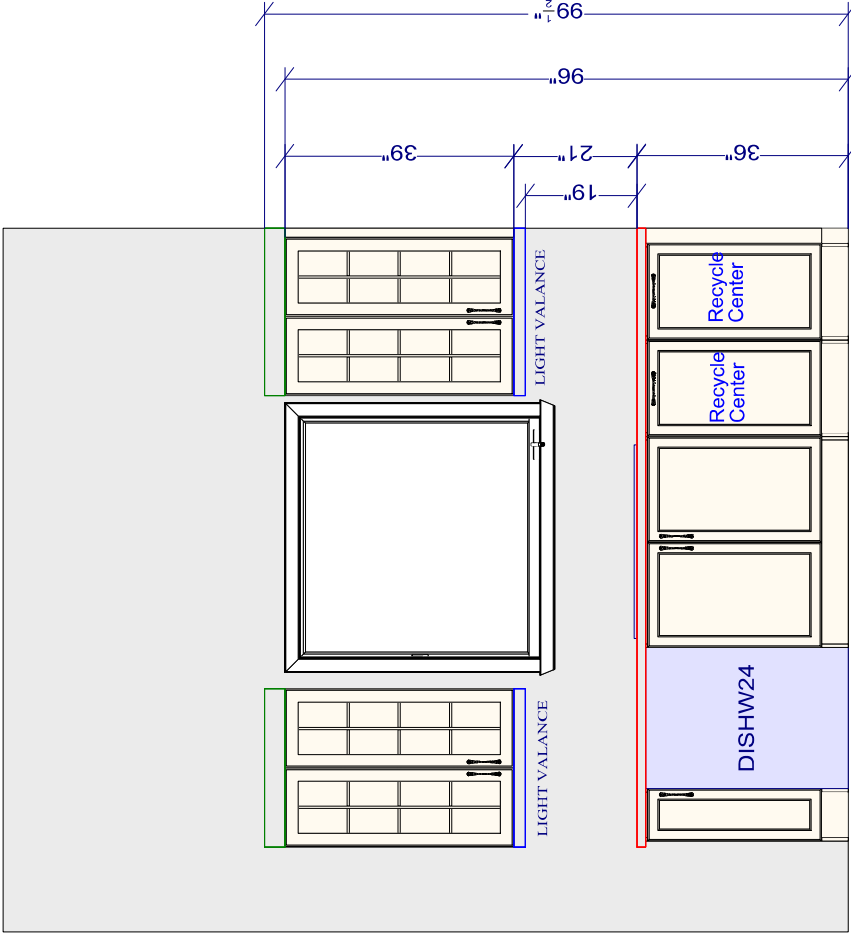

# SINK WALL ELEVATION

DS DS  
CT KD

<div><div><div>CUSTOMER APPROVAL</div><div>I have reviewed these drawings and understand the details of the design and the Carter Kitchen's specifications</div><div>Signature _____</div><div>Date _____</div></div></div>	All dimensions _size designations given are subject to verification on job site and adjustment to fit job conditions.		This is an original design and must not be released or copied unless applicable fee has been paid or job order placed.	Designed: 10/11/2023 Printed: 10/12/2023	
				WT4 Lot 134 - Kitchen redesign	Drawing #: 1   No Scale.

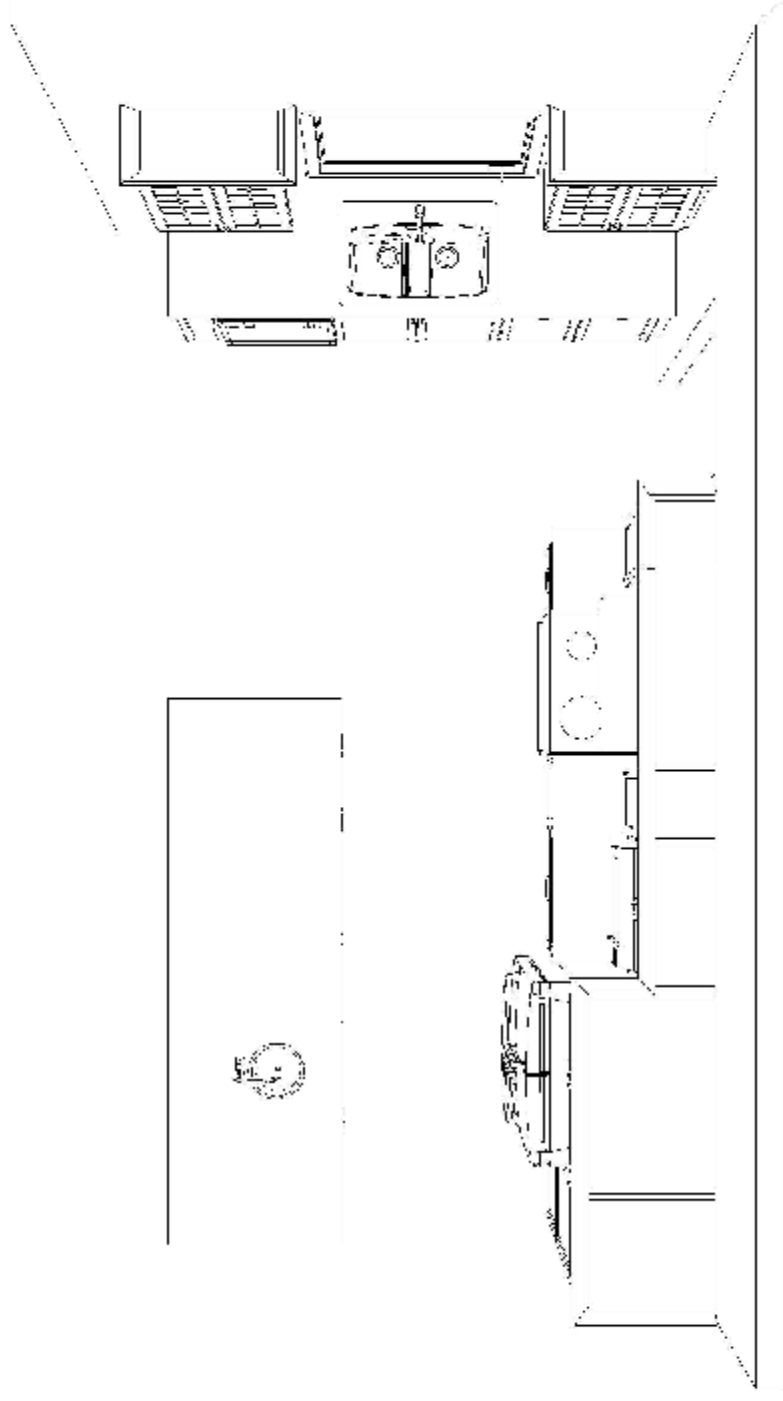

DS CT DS KD

## KITCHEN TOP VIEW

**CUSTOMER APPROVAL**

I have reviewed these drawings and understand the details of the design and the Cartier Kitchens specifications

**Signature**

Date \_\_\_\_\_

Designed: 10/11/2023 Printed: 10/12/2023
---



**Note:** This drawing is an artistic interpretation of the general appearance of the design. It is not meant to be an exact rendition.

All

WT4 Lot 134 - Kitchen redesign

Drawing #: 1

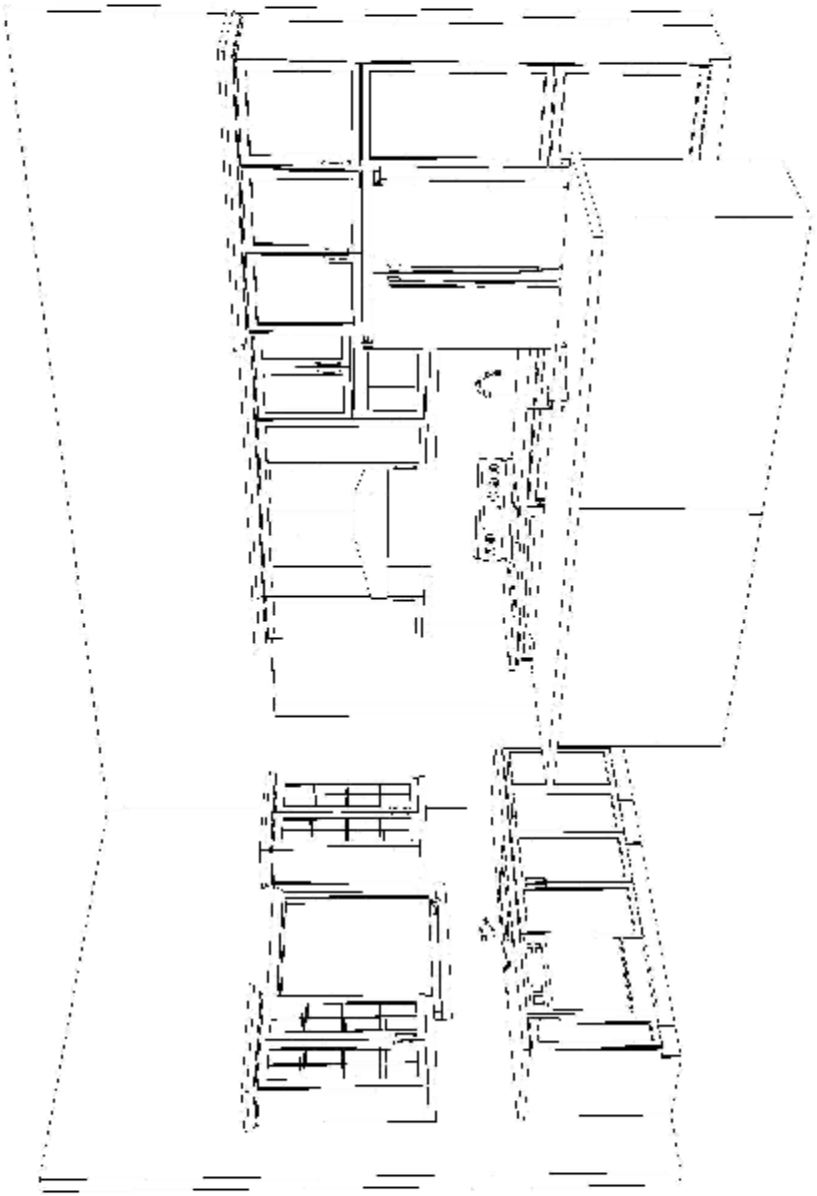

DS DS  
CT KD

KITCHEN 3D VIEW #1

**CUSTOMER APPROVAL**

I have reviewed these drawings and understand the details of the design and the Carter Kitchens specifications

Signature \_\_\_\_\_

Date \_\_\_\_\_

Note: This drawing is an artistic interpretation of the general appearance of the design. It is not meant to be an exact rendition.		Designed: 10/11/2023 Printed: 10/12/2023	
		WT4 Lot 134 - Kitchen redesign	All Drawing #: 1

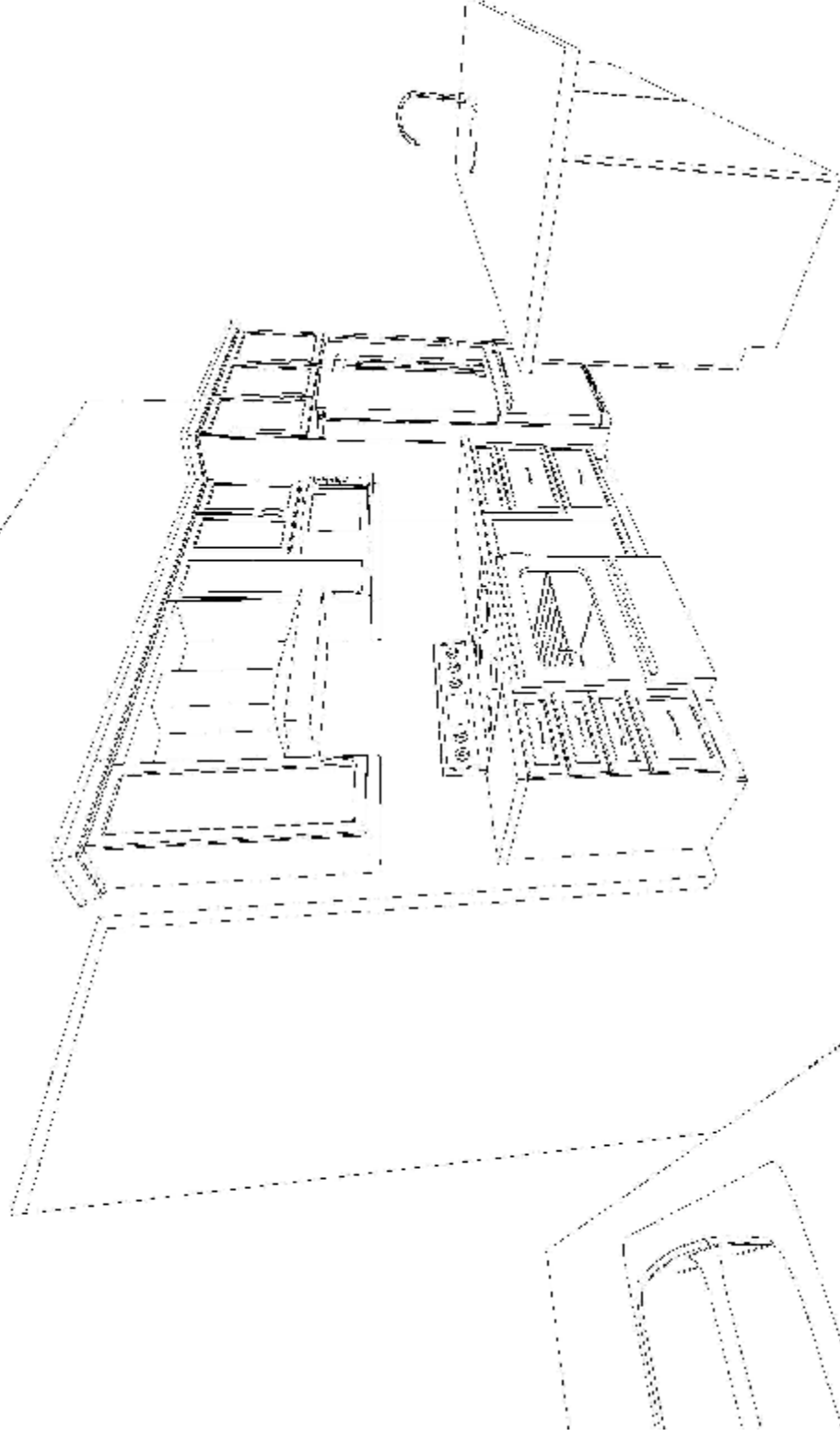

## KITCHEN 3D VIEW #2

CT  
bD

**Note:** This drawing is an artistic interpretation of the general appearance of the design. It is not meant to be an exact rendition.



Designed: 10/11/2023 Printed: 10/12/2023
---

WT4 Lot 134 - Kitchen redesign

All
-----

Drawing #: 1

**CUSTOMER APPROVAL**

I have reviewed these drawings and understand the details of the design and the Cartier Kitchens specifications

Signature \_\_\_\_\_

Date \_\_\_\_\_

DS

CT

DS

KD

KITCHEN 3D VIEW #3

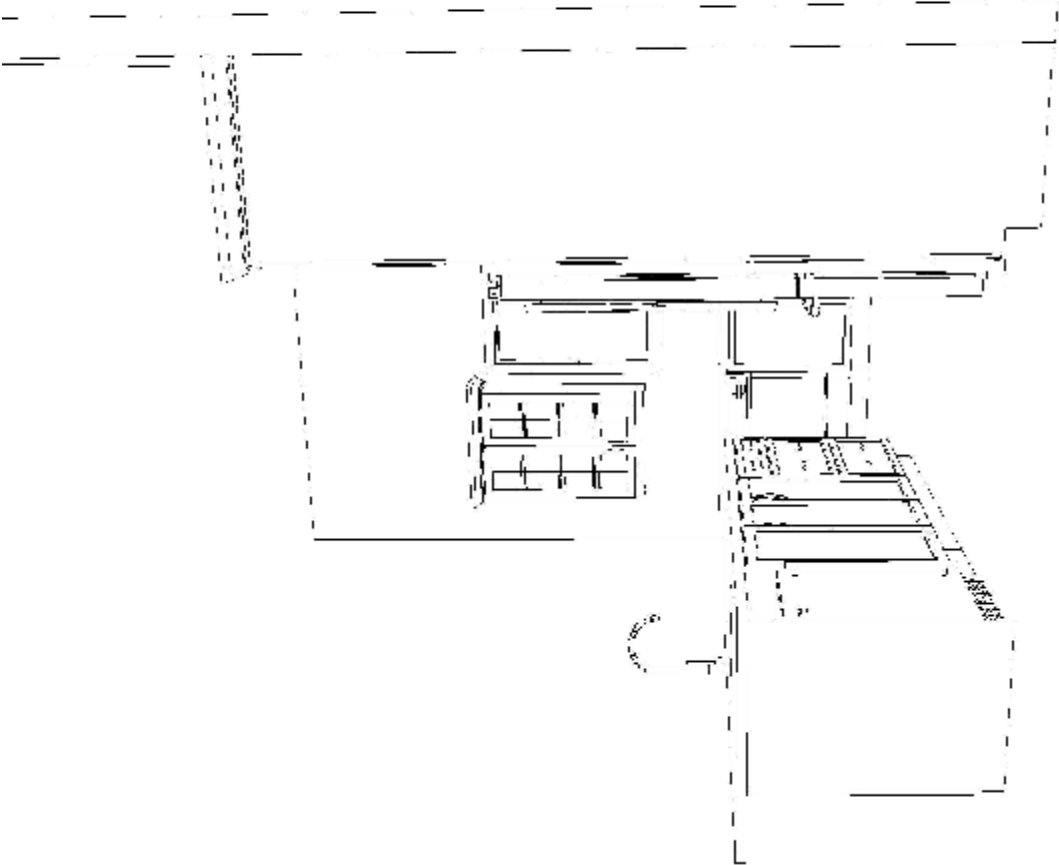

CUSTOMER APPROVAL

I have reviewed these drawings and understand the details of the design and the Cartier Kitchens specifications

Signature \_\_\_\_\_

Date \_\_\_\_\_

Note: This drawing is an artistic interpretation of the general appearance of the design. It is not meant to be an exact rendition.		Designed: 10/11/2023 Printed: 10/12/2023	
		WT4 Lot 134 - Kitchen redesign	All Drawing #: 1

DCR PHOENIX HOMES

SPRINGFIELD  
GARAGE RIGHT  
VANITIES / LAUNDRY  
WHITETAIL PHASE 4 LOT 134

- CABINETS  
HARDWARE  
STANDARD WHITE INTERIOR  
STANDARD METAL DRAWER BOX  
STANDARD HINGES  
5 PCS - 5/8" KICK - FIN. BOTH ENDS  
6 PCS - FLAT SHOE MOULDING  
2 PCS - 90 DEG. CORNER MOULD  
1 PCS - T-MOULD

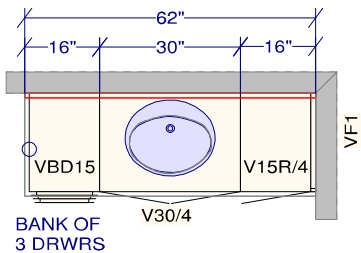
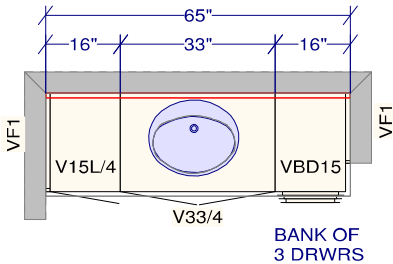

PRIMARY ENSUITE

MAIN BATH

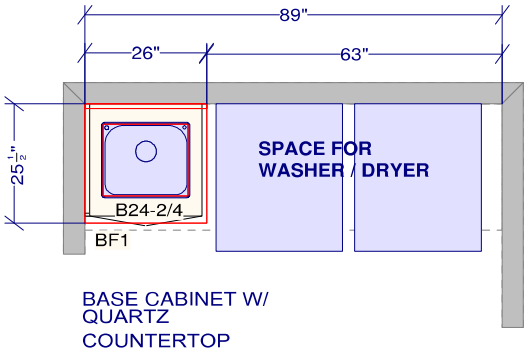

LAUNDRY ROOM

**CUSTOMER APPROVAL**  
I have reviewed these drawings and understand the details of the design and the CARTIER KITCHENS specifications.  
  
Signature \_\_\_\_\_  
  
Date \_\_\_\_\_

DS DS  
CT KD

All dimensions _size designations given are subject to verification on job site and adjustment to fit job conditions.		This is an original design and must not be released or copied unless applicable fee has been paid or job order placed.	Designed: 2023-04-24 Printed: 2023-04-24		
Springfield (Right) - Vanities _Laundry.kit			All	Drawing #: 1	No Scale.





PRIMARY ENSUITE

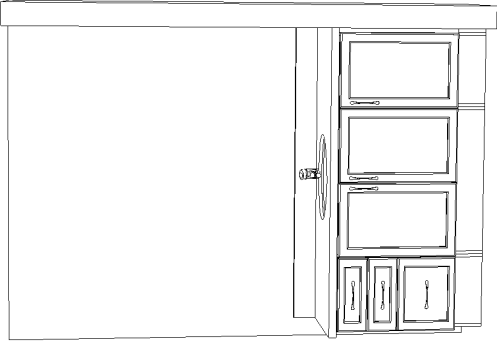

MAIN BATH

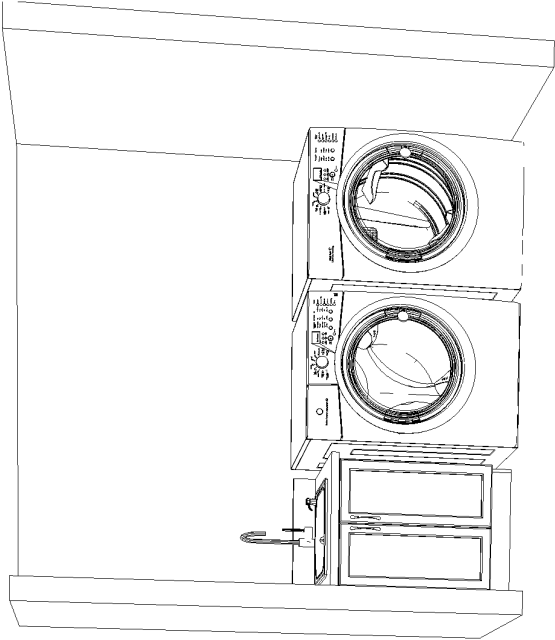

LAUNDRY ROOM

DS DS  
CT PD

**CUSTOMER APPROVAL**

I have reviewed these drawings and understand the details of the design and the CARTIER KITCHENS specifications.

Signature \_\_\_\_\_

Date \_\_\_\_\_

Note: This drawing is an artistic interpretation of the general appearance of the design. It is not meant to be an exact rendition.



Designed: 2023-04-24  
Printed: 2023-04-24