

ELECTRICAL LEGEND			
	LIGHT FIXTURE CEILING AND WALL MOUNTED		LIGHTING CONTACTOR "CONT"
	PICTOGRAM EXIT SIGN CEILING AND WALL MOUNTED, ARROWS AS SHOWN, DOUBLE FACE		LOW VOLTAGE THERMOSTAT PROVIDED, WIRED & INSTALLED BY MECH. CONTRACTOR
	EMERGENCY LIGHTING BATTERY UNIT WITH TWO INTEGRAL HEADS		LINE VOLTAGE THERMOSTAT PROVIDED BY MECH., WIRED & INSTALLED BY ELEC. CONTRACTOR
	SINGLE POLE TOGGLE SWITCH		OUTLET BOX FOR ERV/HRV TIMER TO HVAC UNIT
	GANGED SWITCHED UNDER ONE COVER		TIME SWITCH
	THREE WAY TOGGLE SWITCH		PHOTOCELL
	DIMMER SWITCH		ELECTRIC BASEBOARD HEATER C/W BUILT-IN THERMOSTAT
	OCCUPANCY SENSOR (WALL) WITH MANUAL ON/OFF		ELECTRIC FORCED FLOW HEATER C/W BUILT-IN THERMOSTAT
	OCCUPANCY SENSOR (WALL) WITH MANUAL ON/OFF/DIMMER		ELECTRIC HEATER DUCT MOUNTED
	OCCUPANCY SENSOR CEILING		CABLE ENCLOSURE
	DUPLEX RECEPTACLE 120V, 15A		TELEVISION OUTLET
	DUPLEX RECEPTACLE 120V, 15A, ON SEPARATE CIRCUIT		TELEVISION OUTLET
	DUPLEX RECEPTACLE 120V, 15A, SPLIT WIRED (2 CIRCUITS)		DATA LINE OUTLET
	DUPLEX RECEPTACLE 120V, 15A, UPPER HALF SWITCHED		TELEPHONE DATA COMBO OUTLET
	20A, 120V, 5-20R, GFCI TYPE RECEPTACLE IN SUITES & 20A, 120V, 5-20R RECEP. IN KITCHEN		COMBINATION TELEVISION AND DATA OUTLET
	DOUBLE DUPLEX RECEPTACLE 120V, 15A		BELL
	SPECIAL PURPOSE RECEPTACLE, AMPS AND VOLTS AS NOTED		PILOT LIGHT
	WEATHER PROOF "WHILE-IN-USE" & EXTRA-DUTY" COVER PLATE		FIRE ALARM MANUAL PULL STATION
	FLOOR MOUNTED DUPLEX RECEPTACLE 120V, 15A		FIRE ALARM - VOICE COMMUNICATION SPEAKER - WALL MOUNTED
	DIRECT CONNECTION TO EQUIPMENT		FIRE ALARM - VOICE COMMUNICATION SPEAKER - CEILING
	WIRING IN/ON WALL OR CEILING		FIRE ALARM - COMBINATION VOICE COMMUNICATION SPEAKER/STROBE - CEILING
	WIRING - 3#12 CONDUCTOR OR AS INDICATED. UNMARKED RUNS - 2#12		FIRE ALARM - COMBINATION VOICE COMMUNICATION SPEAKER/STROBE - WALL MTD
	UNMARKED RUNS - 2#12		FIRE ALARM SMOKE DETECTOR
	WIRING DOWN		FIRE ALARM SMOKE DETECTOR C/W RELAY
	CONTROL WIRING		FIRE ALARM HEAT DETECTOR
	FLEXIBLE CONNECTION		FIRE ALARM SMOKE DETECTOR, DUCT MOUNTED C/W PILOT LIGHT
	OUTLET BOX 4" X 4" X 2 1/8" (100 X 100 X 50MM) OR AS REQUIRED		120V COMBINATION SMOKE ALARM/STROBE C/W 7-DAY BATTERY FOR SMOKE/INTEGRAL SILENCING
	JUNCTION BOX, SIZE AS REQUIRED		120V COMB. SMOKE ALARM/STROBE/CO C/W 7-DAY BATTERY FOR SMOKE/INTEGRAL SILENCING
	PANEL BOARD		120V SELF-CONTAINED CARBON MONOXIDE ALARM
	DISCONNECT SWITCH, FUSE AS NOTED		120V SELF-CONTAINED CARBON MONOXIDE ALARM C/W ACTUATOR
	SINGLE PHASE MOTOR CONNECTION		FIRE ALARM END-OF-LINE RESISTOR
	THREE PHASE MOTOR CONNECTION		FIRE ALARM MAGNETIC DOOR HOLDER (WALL MOUNT)
	MOTORIZED DAMPER		FLOW SWITCH
	120V FIRE SMOKE DAMPER		PRESSURE SWITCH
	MANUAL MOTOR STARTER		TAMPER SWITCH
	MAGNETIC MOTOR STARTER		FIRE FIGHTER VOICE COMMUNICATION HANDSET
	COMBINATION MAGNETIC MOTOR STARTER		KEY OPERATED ELEVATOR RECALL
	SPEED CONTROLLED SWITCH, SUPPLIED WITH FAN		CCTV SECURITY CAMERA
	VARIABLE FREQUENCY DRIVE PROVIDED BY MECH. OUTPUT WIRE TO BE VFD RATED. WIRED BY ELEC.		MAGLOCK
GFCI / GFI	GROUND FAULT CCT. INTERRUPTER		KEY PAD
AFCI	ARC FAULT CCT. INTERRUPTER		REQUEST TO ENTER BUTTON
WP	WEATHERPROOF		BARRIER-FREE PUSH BUTTON
OC	OVER COUNTER		CARD READER
UC	UNDERCOUNTER		DOOR CONTACT
DBF	DRYER BOOSTER FAN		ELECTRIC STRIKE
PANEL COMM.	COMMUNICATION PANEL C/W BUILT-IN RECEPTACLE		FOB
CL	CEILING MOUNTED AND/OR MOUNTED HIGH ON WALL		CO CARBON MOXIDE DETECTOR
D	DRYER		
W	WASHER		
MW	MICROWAVE		
R	RANGE/STOVE		
PANEL T	SUITE ELECTRICAL PANEL		
CO	CARBON MONOXIDE		
AFF	ABOVE FINISH FLOOR		
MH	MOUNTING HEIGHTS		
HC	HANDICAP DOOR OPERATOR PUSH BUTTON		
MILL	MILLWORK		

ELECTRICAL SPECIFICATION

1. GENERAL:
ALL INSTALLATIONS SHALL BE IN ACCORDANCE WITH ALL APPLICABLE CODES AND BY-LAWS AND BE INSTALLED BY WORKERS SKILLED IN THAT PARTICULAR PORTION OF THE CONTRACT.
2. SITE EXAMINATION:
EXAMINE SITE AND LOCAL CONDITIONS AFFECTING WORK UNDER THIS DIVISION TO ENSURE THAT WORK UNDER THIS DIVISION CAN BE SATISFACTORILY CARRIED OUT WITHOUT CHANGES TO DRAWINGS. NO ALLOWANCES WILL BE MADE LATER FOR ANY EXPENSES INCURRED THROUGH FAILURE TO MAKE THIS EXAMINATION. START OF WORK WILL BE DEEMED EVIDENCE OF ACCEPTANCE OF, AND SATISFACTION WITH, EXISTING CONDITIONS.
3. GUARANTEE:
GUARANTEE ALL WORK FOR TWELVE (12) MONTHS FROM DATE OF ACCEPTANCE.
4. PROTECTION:
ENSURE THAT ALL PROTECTIONS ARE TAKEN TO PROTECT ALL PERSONNEL FROM HAZARDS DURING WORK. PROTECT ALL EQUIPMENT FROM DAMAGE FROM ANY CAUSE.
5. SCOPE OF WORK:
PERFORM ALL WORK AS SHOWN ON ELECTRICAL DRAWINGS AND AS COVERED IN THESE SPECIFICATIONS. FOLLOW MANUFACTURER'S INSTRUCTIONS REGARDING HANDLING, INSTALLING AND TESTING OF EQUIPMENT SPECIFIED HEREIN.
6. MATERIALS:
USE ONLY NEW MATERIALS, FULLY CERTIFIED FOR USE AS INSTALLED, AND TO MEET THIS SPECIFICATION IN ALL RESPECTS.
7. CLEAN UP:
DURING THE COURSE OF INSTALLATION AND UPON COMPLETION, REMOVE ALL RUBBISH AND WASTE RESULTING FROM THIS WORK, TO THE SATISFACTION OF THE ENGINEER. CHECK, CLEAN AND REPAINT WHERE NECESSARY ALL ELECTRICAL EQUIPMENT, AND LEAVE IT IN FIRST CLASS CONDITION.
8. GROUNDING:
GROUND ALL EQUIPMENT WITH APPROVED FITTINGS AND GROUND CONDUCTORS OF AMPLE CAPACITY AS REQUIRED BY THE ONTARIO ELECTRICAL SAFETY CODE. ALL GROUND CONDUCTORS SHALL HAVE GREEN INSULATION.
9. RACEWAY AND FITTINGS:
INSTALL ALL WIRING IN EMT CONDUIT WITH THE FOLLOWING EXCEPTIONS:
9.1. USE RIGID PVC CONDUIT FOR UNDERGROUND WIRING & WIRING EXPOSED TO WEATHER.
9.2. USE RIGID PVC CONDUIT OR ELECTRICAL NON-METALLIC TUBING (COR-LINE) FOR WIRING EMBEDDED IN CONCRETE SLAB.
9.3. USE LIQUID-TIGHT FLEXIBLE METAL CONDUIT FOR CONNECTIONS TO MOTORS EXPOSED TO WEATHER.
9.4. ARMoured CABLE TYPE AC90 MAY BE USED FOR BRANCH WIRING IN CEILING SPACE AND DOWN TO OUTLETS IN METAL STUD PARTITIONS.
9.5. NMD90 MAY BE USED IN WOOD FRAME WHERE ACCEPTABLE TO E.S.A.
9.6. ALL EMPTY CONDUITS TO BE C/W PULL ROPE.
10. WIRING:
WIRING TO BE COPPER CONDUCTORS, No. 12 AWG MINIMUM OR AS INDICATED, CROSS LINKED POLYETHYLENE INSULATION RW90, EXCEPT AS FOLLOWS:
10.1. No. 14 AWG FOR CONTROL CIRCUITS FOR MECHANICAL EQUIPMENT.
11. WIRING DEVICES:
11.1. SWITCHES AND RECEPTACLES TO BE SPECIFICATION GRADE. COVER PLATES FOR ALL WIRING DEVICES IN FLUSH MOUNTED OUTLET BOXES TO BE WHITE, FOR SURFACE MOUNTED BOXES TO BE GALVANIZED SHEET STEEL.
11.2. COVER PLATES WITHIN APARTMENT SUITES AND FINISHED PUBLIC AREAS TO BE WHITE DECORA STYLE.
11.3. MOUNTING HEIGHTS INDICATED ON DRAWINGS, OTHERWISE SEE ELECTRICAL SPECIFICATION.
11.4. MILLWORK: BEFORE ROUGHING-IN OF RECEPTACLES, TELEPHONE AND DATA OUTLET BOXES, MOUNTED WITHIN MILLWORK LOCATED ABOVE AND/OR BELOW DESKS AND COUNTER TOPS, CONTRACTOR TO REFER TO ARCHITECTURAL MILLWORK AND ELEVATION DRAWINGS FOR EXACT MOUNTING HEIGHTS AND LOCATIONS. GROMMETS THROUGH COUNTER TOPS PROVIDE BY OTHERS.
12. DISCONNECT SWITCHES:
TO BE HEAVY DUTY, FUSED OR UNFUSED AS INDICATED, AND SIZED AS SHOWN ON THE DRAWINGS. DISCONNECT SWITCHES EXPOSED TO WEATHER TO HAVE WEATHERPROOF ENCLOSURE.
13. PANELBOARDS:
PANELS TO BE SURFACE-MOUNTED (OR FLUSH MOUNTED WHERE INDICATED) CODE GAUGE PAINTED STEEL WITH LOCKABLE DOOR AND CONCEALED TRIM SCREWS. BREAKERS TO BE AMBIENT COMPENSATED, TRIP FREE, BOLTED TO THE BUS BARS. PROVIDE TYPEWRITTEN INDEX OF ALL CONNECTED LOADS FOR EACH PANELS.

14. COMMUNICATIONS:
PROVIDE APPROPRIATE OUTLET BOXES AND EMPTY CONDUITS C/W PULL WIRES FOR COMMUNICATION SYSTEMS, AS SHOWN ON THE DRAWINGS AND AS REQUIRED.
15. LIGHTING:
PROVIDE AND INSTALL LIGHTING FIXTURES, COMPLETE WITH LAMPS, AS SHOWN IN THE LIGHTING SCHEDULE.
16. RECORD DRAWINGS:
AFTER COMPLETION OF WORK PROVIDE A SET OF MARKED UP AS-BUILT PRINTS FOR RECORD PURPOSES.
17. ELECTRICAL SAFETY:
TAKE OUT AND PAY FOR ELECTRICAL SAFETY AUTHORITY PERMIT. AT COMPLETION OF JOB, PROVIDE FINAL ELECTRICAL SAFETY AUTHORITY INSPECTION CERTIFICATE BEFORE APPLYING FOR FINAL PROGRESS PAYMENT.
18. UTILITY CHARGES:
UTILITY SERVICE CHARGES WILL BE PAID DIRECTLY BY THE OWNER.
19. SEISMIC RESTRAINTS:
RETAIN A SEISMIC RESTRAINT SPECIALIST TO PERFORM CALCULATIONS AND TO SPECIFY A SEISMIC RESTRAINT SYSTEM AS REQUIRED FOR ANY ELECTRICAL EQUIPMENT, INCLUDING SWITCHBOARDS, DRY TYPE TRANSFORMERS, PANELS, CONDUITS, CABLE TRAY, LIGHT FIXTURES, ETC. THE SEISMIC RESTRAINT SPECIALIST SHALL BE AN INDEPENDENT STRUCTURAL ENGINEER, REGISTERED IN THE PROVINCE OF ONTARIO AND SPECIALIZING IN THIS TYPE OF WORK, AND TO BE ACCEPTABLE TO CONSULTANT. SUPPLY AND INSTALL THE SEISMIC RESTRAINT SYSTEM TO THE SATISFACTION OF THE SEISMIC RESTRAINT SPECIALIST. UPON COMPLETION OF THE PROJECT, PROVIDE A SEALED AND SIGNED STATEMENT FROM THE SEISMIC RESTRAINT SPECIALIST, CERTIFYING THAT ALL COMPONENTS AND PROVISIONS OF THE SEISMIC RESTRAINTS SYSTEM, AS APPLIED TO THE ELECTRICAL EQUIPMENT HAVE BEEN INSTALLED AND TESTED IN ACCORDANCE WITH THE ONTARIO BUILDING CODE.
20. SHOP DRAWINGS:
PROVIDE [PDF] COPIES OF SHOP DRAWINGS FOR THE FOLLOWING EQUIPMENT:
20.1. A.T.S. SWITCH.
20.2. DISCONNECT SWITCHES.
25.4. ELECTRIC HEATERS.
25.5. LIGHTING FIXTURES AND EXIT LIGHTS.
25.6. LIGHTING OCCUPANCY SENSOR AND/OR SWITCHES.
25.7. PANELBOARDS.
25.8. WEATHERPROOF RECEPTACLE "WHILE-IN-USE" & "EXTRA-DUTY" COVER PLATE.
26. ELECTRICAL EQUIPMENT APPROVED:
ALL ELECTRICAL EQUIPMENT MUST BE APPROVED BY A CERTIFICATION ORGANIZATIONS ACCREDITED BY THE STANDARDS COUNCIL OF CANADA, FIELD EVALUATION AGENCY OR BE DETERMINED AS A NO HAZARD TO PERSON OR PROPERTY BY ESA.
27. ELECTRICAL EQUIPMENT INSTALLATION:
ALL ELECTRICAL EQUIPMENT MUST BE INSTALLED BY A QUALIFIED PERSON, CLOSELY FOLLOW INSTALLATION INSTRUCTIONS SUPPLIED BY THE MANUFACTURER.
28. ELECTRICAL DISTRIBUTION EQUIPMENT IDENTIFICATION:
ALL DISTRIBUTION POINT, CIRCUIT BREAKERS, FUSES AND SWITCHES SHALL BE MARKED ADJACENT THERETO, IN A CONSPICUOUS AND LEGIBLE MANNER TO INDICATE CLEARLY WHICH INSTALLATION OR PORTION OF INSTALLATION THEY PROTECT OR CONTROL AND THE MAXIMUM RATING OF OVERCURRENT DEVICE THAT IS PERMITTED.
29. LOCATION OF OUTLETS: DO NOT INSTALL OUTLETS BACK-TO-BACK IN WALL; ALLOW MINIMUM 150MM OF HORIZONTAL CLEARANCE BETWEEN BOXES. IN KEEPING THE "ELECTRICAL CODE RECEPTACLE SPACING REQUIREMENTS", OUTLETS INSTALLED ON SHARED DEMISING WALLS BETWEEN APARTMENT SUITES ARE NOT TO SHARE THE SAME STUD CAVITY.
30. ALL DUPLEX RECEPTACLES MUST COMPLY WITH THE "TAMPERPROOF" REQUIREMENTS OF THE E.S.C.
31. EXACT LOCATION OF CONNECTIONS AND DISCONNECT EQUIPMENT FOR MECHANICAL EQUIPMENT TO BE TO COORDINATION WITH MECHANICAL CONTRACTOR.
32. SMOKE ALARMS: WHERE TWO OR MORE COMBINATION STROBE/ SMOKE ALARMS ARE LOCATED IN SUITE, COMBINATION STROBE/ SMOKE ALARMS ARE TO BE INTERCONNECTED, SO THAT WHEN ONE COMBINATION STROBE/ SMOKE ALARM IS ACTIVATED - ALL COMBINATION STROBE/ SMOKE ALARMS IN SUITE WILL BE ACTIVATED.
33. CARBON MONOXIDE: WHERE TWO OR MORE "CO" ALARMS ARE LOCATED IN SUITE, "CO" ALARMS ARE TO BE INTERCONNECTED, SO THAT WHEN ONE "CO" ALARM IS ACTIVATED - ALL "CO" ALARMS IN SUITE WILL BE ACTIVATED.

THIS DRAWING, OR PARTS THEREOF, MAY NOT BE REPRODUCED OR USED IN ANY FORM, BY ANY METHOD, FOR ANY PURPOSE, WITHOUT THE WRITTEN PERMISSION OF QM&E ENGINEERING INC.

THIS DRAWING IS TO BE READ IN CONJUNCTION WITH THE SPECIFICATION. WHERE CONFLICT ARISES THE MORE STRINGENT OF THE TWO SHALL APPLY.

COPYRIGHT ©2024 QM&E ENGINEERING INC.

23-007E

			THE JUNCTION PHOENIX PLANNED UNIT DEVELOPMENT BLOCK 8			OTTAWA, ONTARIO		
						9 GURDWARA ROAD, UNIT 200, OTTAWA, ONT., K2E 7X6 TEL: (613) 386-4783 e-mail: mail@qmengineering.com		
			5 ISSUED FOR CONSTRUCTION			29 AUG 2024		
			4 ISSUED FOR TENDER REV-2			10 JUN 2024		
			3 ISSUED FOR TENDER			08 MAR 2024		
			2 ISSUED FOR PERMIT			19 JAN 2024		
			1 ISSUED FOR 66% PROGRESS			22 DEC 2023		
			NO. REVISION			DATE		
			THE CONTRACT DOCUMENTS ARE THE PROPERTY OF QM&E.			CURRENT DATE Aug 29, 2024 - 3:15pm		
			THE CONTRACTOR SHALL OBTAIN A FULL SET OF ALL CONSULTANTS' DESIGN DOCUMENTS PRIOR TO STARTING WORK.			SCALE NTS		
			QM&E BEARS NO RESPONSIBILITY FOR INTERPRETATIONS OF THESE DOCUMENTS BY OTHERS.			DRAWN BL		
			UPON WRITTEN APPLICATION QM&E WILL PROVIDE WRITTEN CLARIFICATION REGARDING THE INTENT OF THE CONTRACT DOCUMENTS.			DESIGNED MC		
			QM&E REVIEW OF SHOP DRAWINGS SUBMITTED BY THE CONTRACTOR IS FOR DESIGN CONFORMANCE ONLY.			CHECKED LVLD		
			DRAWINGS ARE NOT TO BE SCALED FOR CONSTRUCTION. CONTRACTOR TO VERIFY ALL CONDITIONS AND DIMENSIONS, ON SITE, REQUIRED TO PERFORM THE WORK AND REPORT ANY DISCREPANCIES WITH THE CONTRACT DOCUMENTS TO THE DESIGN TEAM BEFORE COMMENCING WORK.			PROJECT 23-007		
						DRAWING NUMBER E-002		
						SPECIFICATION		

THIS DRAWING, OR PARTS THEREOF, MAY NOT BE REPRODUCED OR USED IN ANY FORM, BY ANY METHOD, FOR ANY PURPOSE, WITHOUT THE WRITTEN PERMISSION OF QM&E ENGINEERING INC.

THIS DRAWING IS TO BE READ IN CONJUNCTION WITH THE SPECIFICATION. WHERE CONFLICT ARISES THE MORE STRINGENT OF THE TWO SHALL APPLY.

COPYRIGHT © 2024 QM&E ENGINEERING INC.

23-007E

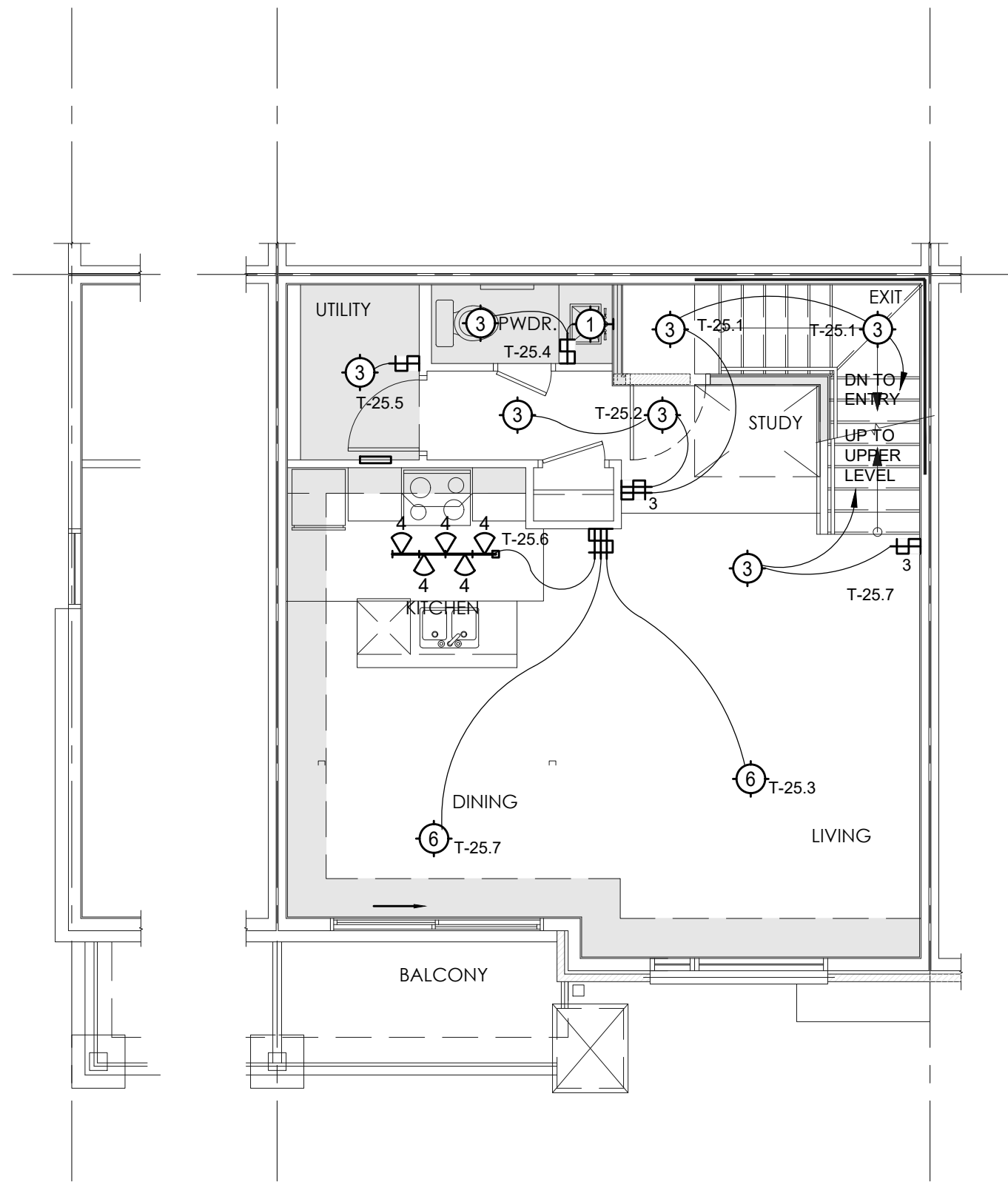

END UNIT
UPPER UNIT: MAIN FLOOR
FLOOR AREA: 633 ft²

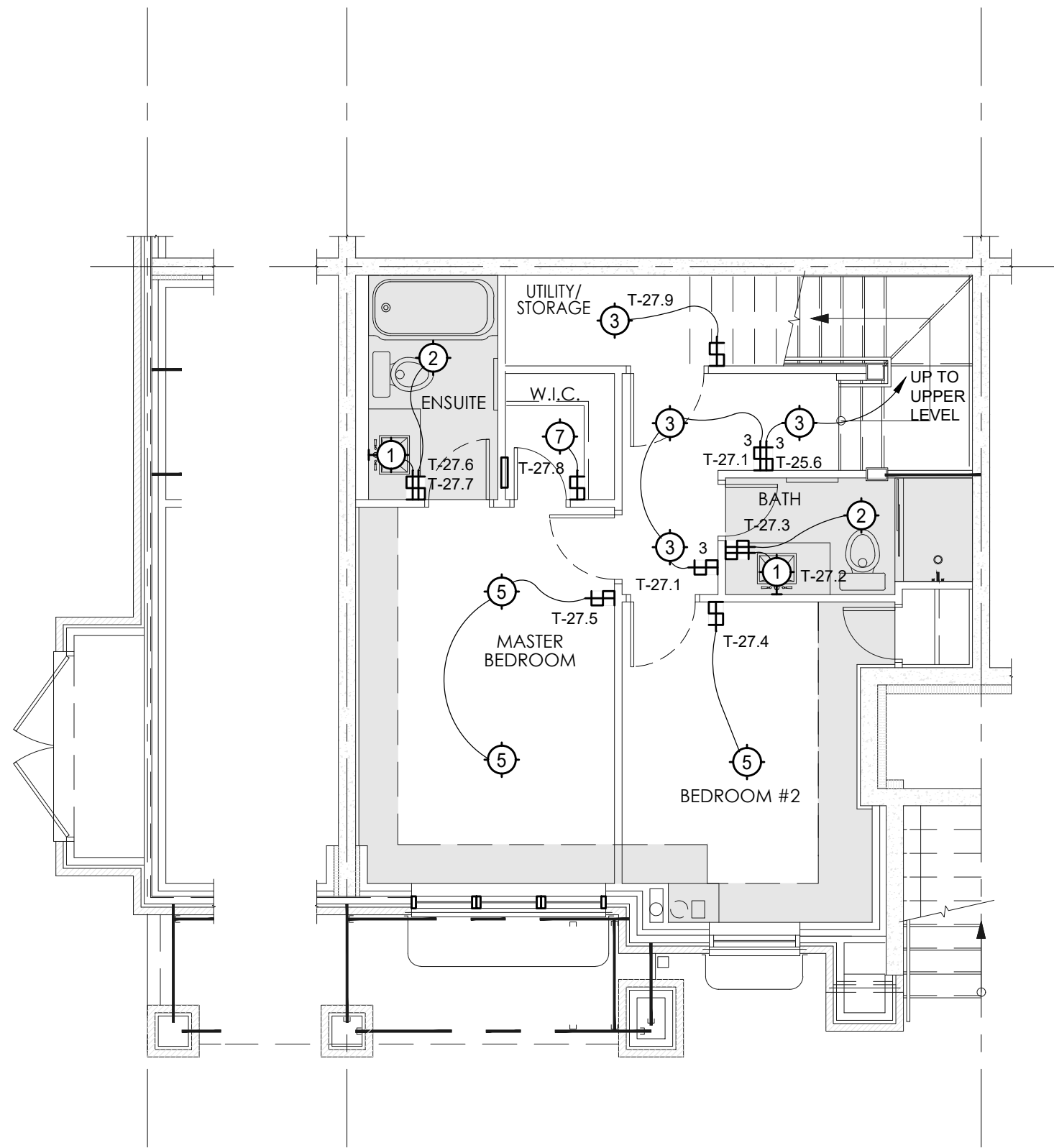

END UNIT
LOWER UNIT: LOWER FLOOR
FLOOR AREA: 613 ft²

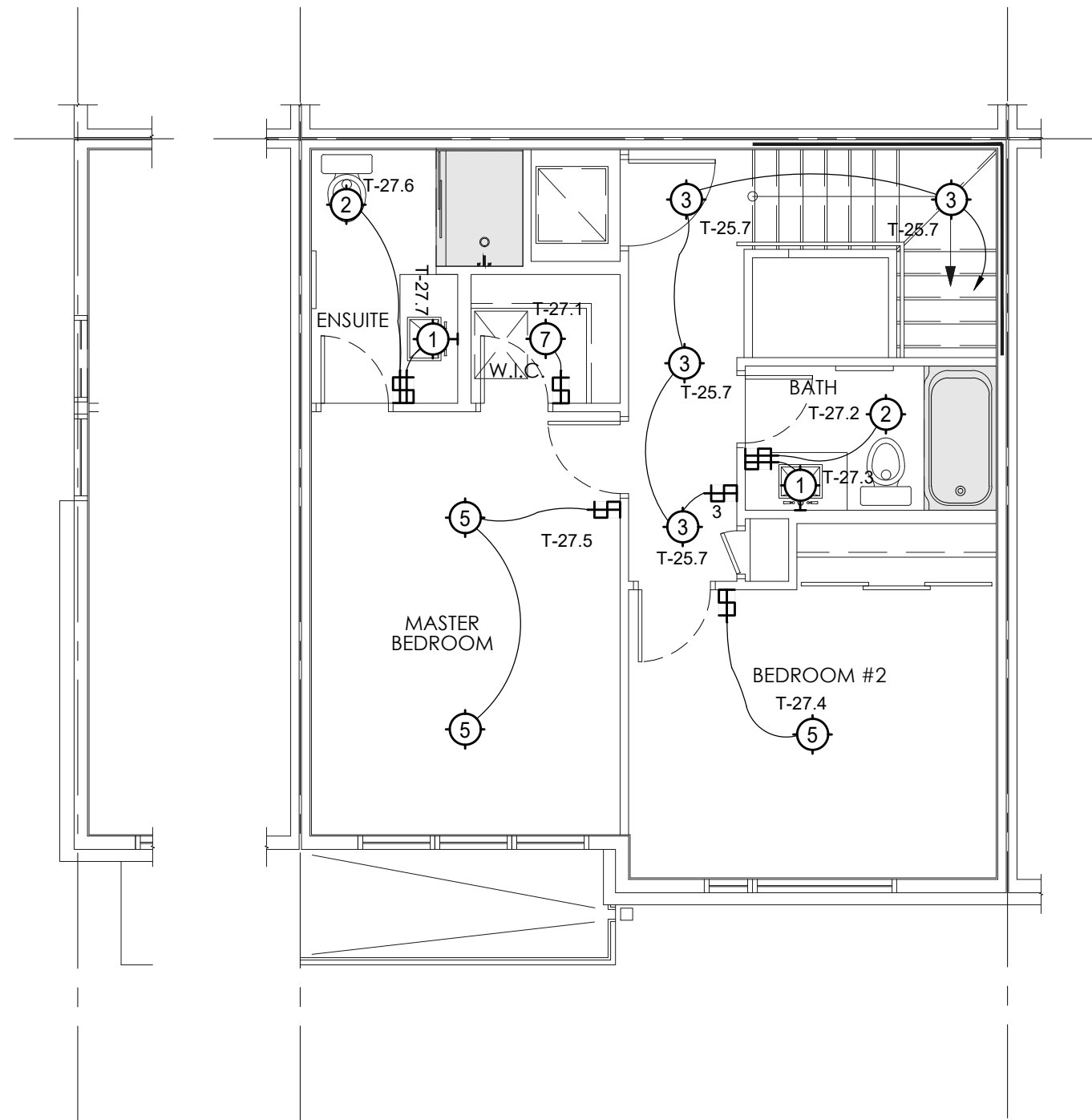

END UNIT
UPPER UNIT: UPPER FLOOR
FLOOR AREA: 621 ft²

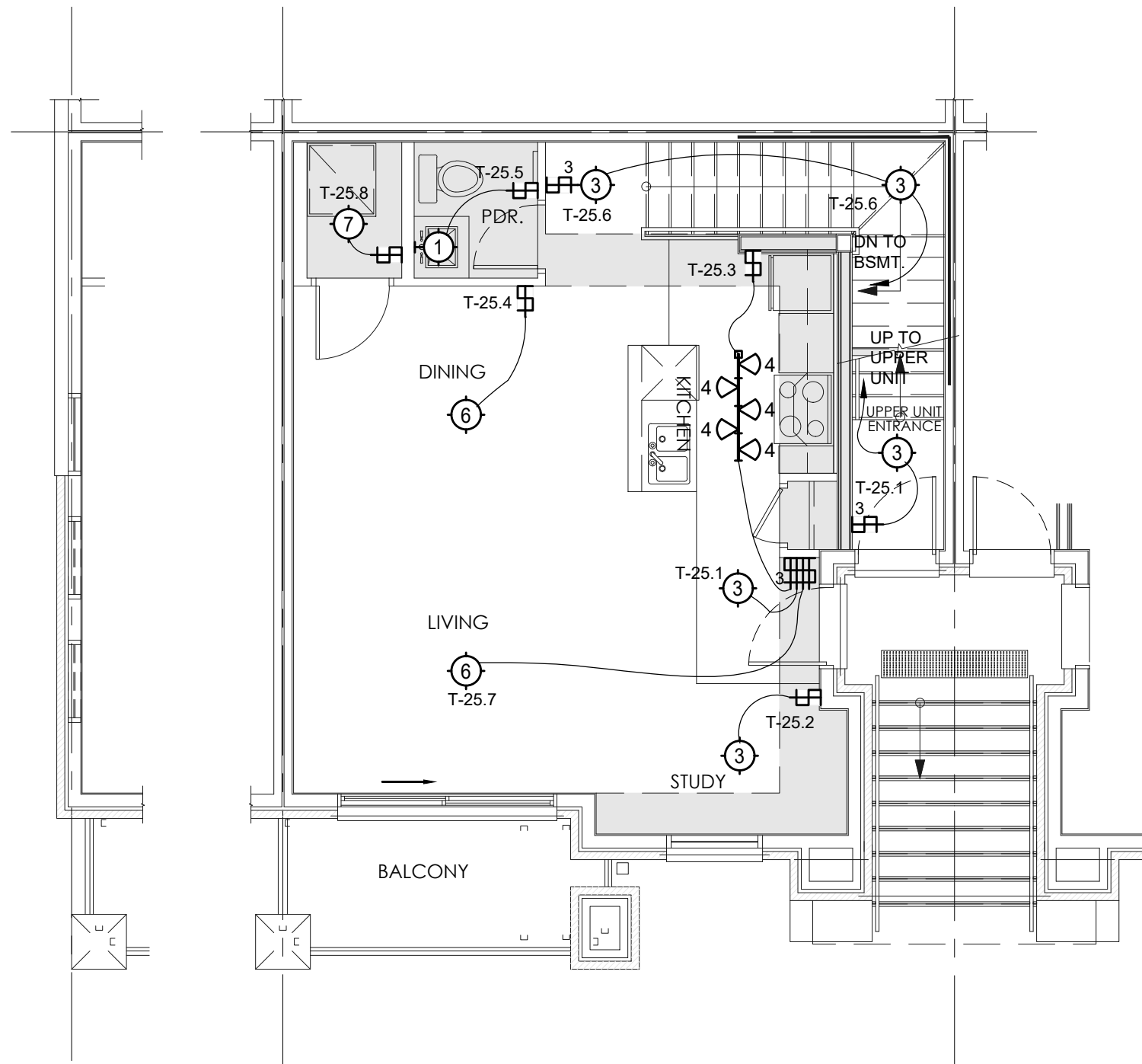

END UNIT
LOWER UNIT: MAIN FLOOR
FLOOR AREA: 575 ft²

THE JUNCTION PHOENIX
PLANNED UNIT DEVELOPMENT
BLOCK 8
OTTAWA, ONTARIO

Q M & E
ENGINEERING
9 GURDWARA ROAD, UNIT 200, OTTAWA, ONT., K2E 7X6
TEL: (613) 366-4783 e-mail: msi@qmengineering.com

5	ISSUED FOR CONSTRUCTION	29 AUG 2024	MC
4	ISSUED FOR TENDER REV-2	10 JUN 2024	MC
3	ISSUED FOR TENDER	08 MAR 2024	MC
2	ISSUED FOR PERMIT	19 JAN 2024	MC
1	ISSUED FOR 66% PROGRESS	22 DEC 2023	MC

THE CONTRACT DOCUMENTS ARE THE PROPERTY OF QM&E.
THE CONTRACTOR SHALL OBTAIN A FULL SET OF ALL CONSULTANTS' DESIGN DOCUMENTS PRIOR TO STARTING WORK.
QM&E BEARS NO RESPONSIBILITY FOR INTERPRETATIONS OF THESE DOCUMENTS BY OTHERS.
UPON WRITTEN APPLICATION QM&E WILL PROVIDE WRITTEN CLARIFICATION REGARDING THE INTENT OF THE CONTRACT DOCUMENTS.
QM&E REVIEW OF SHOP DRAWINGS SUBMITTED BY THE CONTRACTOR IS FOR DESIGN CONFORMANCE ONLY.
DRAWINGS ARE NOT TO BE SCALED FOR CONSTRUCTION. CONTRACTOR TO VERIFY ALL CONDITIONS AND DIMENSIONS, ON SITE, REQUIRED TO PERFORM THE WORK AND REPORT ANY DISCREPANCIES WITH THE CONTRACT DOCUMENTS TO THE DESIGN TEAM BEFORE COMMENCING WORK.

CURRENT DATE Aug 28, 2024 - 3:15pm	
SCALE	3/16"=1'-0"
DRAWN	BL
DESIGNED	MC
CHECKED	LVDL
PROJECT	23-007
DRAWING NUMBER	E-100

TYPICAL UNIT
LIGHTING LAYOUT

THIS DRAWING, OR PARTS THEREOF, MAY NOT BE REPRODUCED OR USED IN ANY FORM, BY ANY METHOD, FOR ANY PURPOSE, WITHOUT THE WRITTEN PERMISSION OF QM&E ENGINEERING INC.

THIS DRAWING IS TO BE READ IN CONJUNCTION WITH THE SPECIFICATION. WHERE CONFLICT ARISES THE MORE STRINGENT OF THE TWO SHALL APPLY.

COPYRIGHT © 2024 QM&E ENGINEERING INC.

23-007E

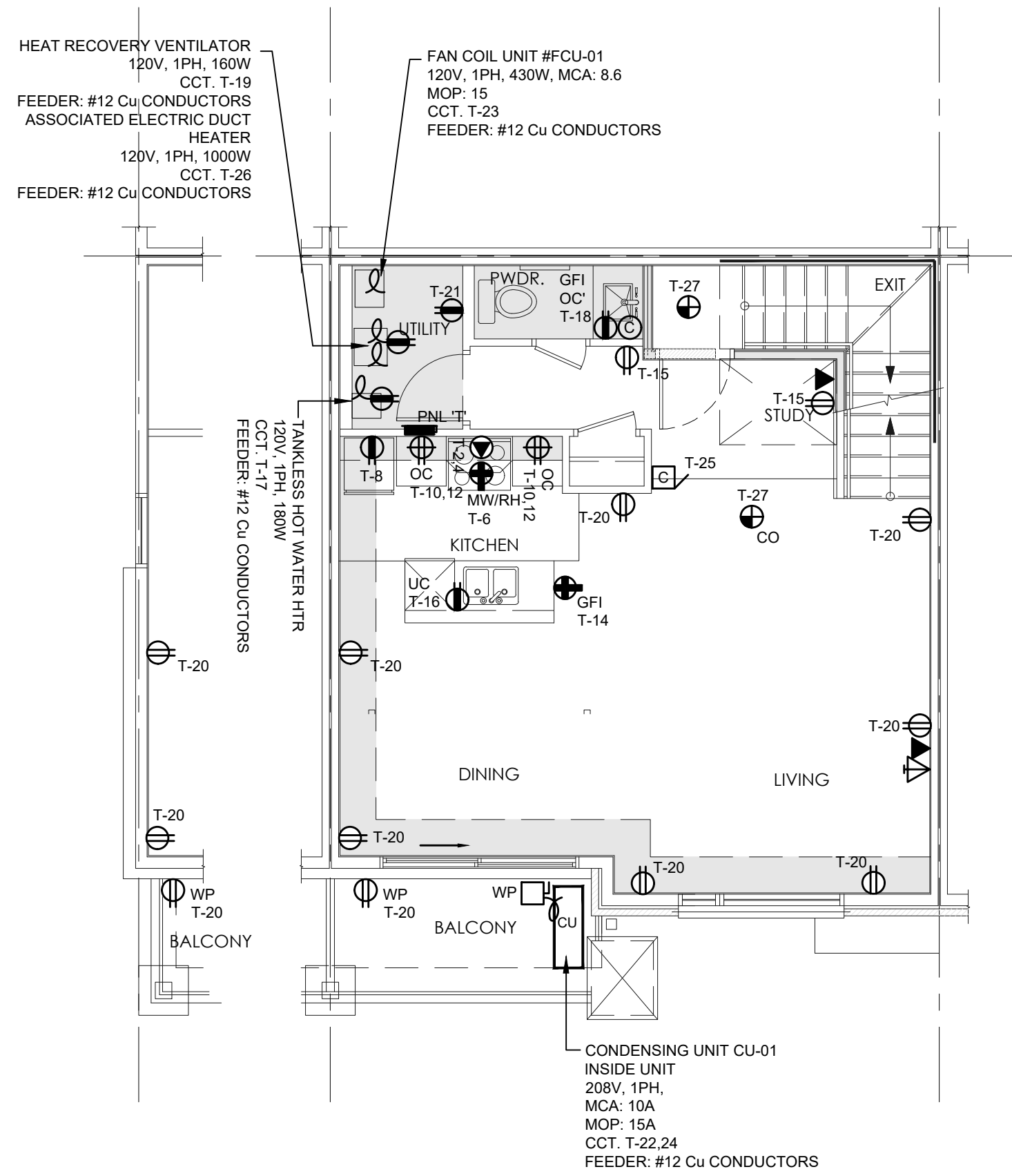

END UNIT

UPPER UNIT: MAIN FLOOR

FLOOR AREA: 633 ft²

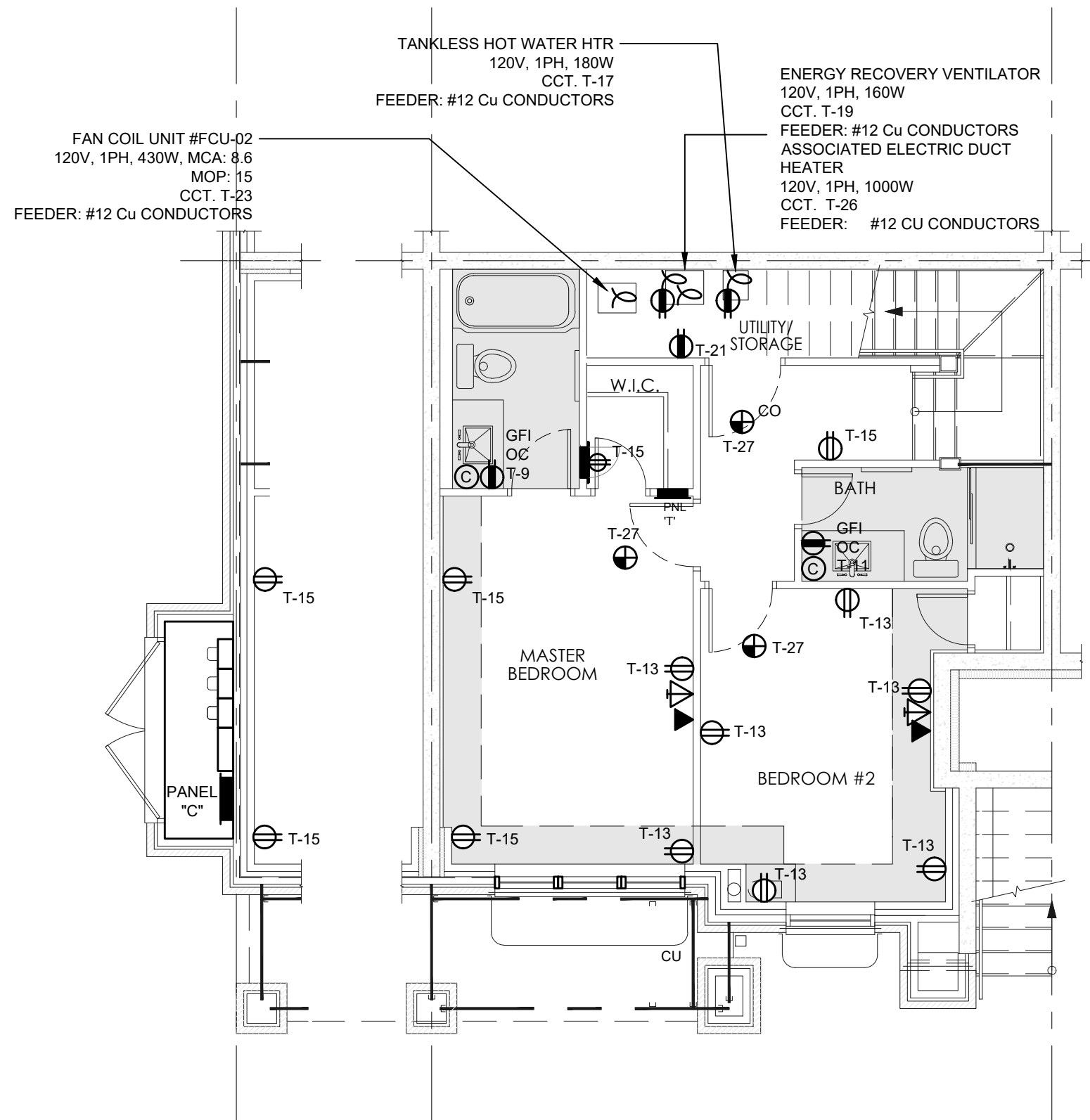

END UNIT

LOWER UNIT: LOWER FLOOR

FLOOR AREA: 613 ft²

BRAND TYPE TYPE										PANEL 1									
LOAD TYPE #										PANEL 2									
OTHER										PANEL 3									
OTHER										PANEL 4									
OTHER										PANEL 5									
OTHER										PANEL 6									
OTHER										PANEL 7									
OTHER										PANEL 8									
OTHER										PANEL 9									
OTHER										PANEL 10									
OTHER										PANEL 11									
OTHER										PANEL 12									
OTHER										PANEL 13									
OTHER										PANEL 14									
OTHER										PANEL 15									
OTHER										PANEL 16									
OTHER										PANEL 17									
OTHER										PANEL 18									
OTHER										PANEL 19									
OTHER										PANEL 20									
OTHER										PANEL 21									
OTHER										PANEL 22									
OTHER										PANEL 23									
OTHER										PANEL 24									
OTHER										PANEL 25									
OTHER										PANEL 26									
OTHER										PANEL 27									
OTHER										PANEL 28									
OTHER										PANEL 29									
OTHER										PANEL 30									
OTHER										PANEL 31									
OTHER										PANEL 32									
OTHER										PANEL 33									
OTHER										PANEL 34									
OTHER										PANEL 35									
OTHER										PANEL 36									
OTHER										PANEL 37									
OTHER										PANEL 38									
OTHER										PANEL 39									
OTHER										PANEL 40									
OTHER										PANEL 41									
OTHER										PANEL 42									
OTHER										PANEL 43									
OTHER										PANEL 44									
OTHER										PANEL 45									
OTHER										PANEL 46									
OTHER										PANEL 47									
OTHER										PANEL 48									
OTHER										PANEL 49									
OTHER										PANEL 50									
OTHER										PANEL 51									
OTHER										PANEL 52									
OTHER										PANEL 53									
OTHER										PANEL 54									
OTHER										PANEL 55									
OTHER										PANEL 56									
OTHER										PANEL 57									
OTHER										PANEL 58									
OTHER										PANEL 59									
OTHER										PANEL 60									
OTHER										PANEL 61									
OTHER										PANEL 62									
OTHER										PANEL 63									
OTHER										PANEL 64									
OTHER										PANEL 65									
OTHER										PANEL 66									
OTHER										PANEL 67									
OTHER										PANEL 68									
OTHER										PANEL 69									
OTHER										PANEL 70									
OTHER										PANEL 71									
OTHER										PANEL 72									
OTHER										PANEL 73									
OTHER										PANEL 74									
OTHER										PANEL 75									
OTHER										PANEL 76									
OTHER										PANEL 77									
OTHER										PANEL 78									
OTHER										PANEL 79									
OTHER										PANEL 80									
OTHER										PANEL 81									
OTHER										PANEL 82									
OTHER										PANEL 83									
OTHER										PANEL 84									
OTHER										PANEL 85									
OTHER										PANEL 86									
OTHER										PANEL 87									
OTHER										PANEL 88									
OTHER										PANEL 89									
OTHER										PANEL 90									
OTHER										PANEL 91									
OTHER										PANEL 92									
OTHER										PANEL 93									
OTHER										PANEL 94									
OTHER										PANEL 95									
OTHER										PANEL 96									
OTHER										PANEL 97									
OTHER										PANEL 98									
OTHER										PANEL 99									
OTHER										PANEL 100									
OTHER										PANEL 101									
OTHER										PANEL 102									
OTHER										PANEL 103									
OTHER										PANEL 104									
OTHER										PANEL 105									
OTHER										PANEL 106									
OTHER										PANEL 107									
OTHER										PANEL 108									
OTHER										PANEL 109									
OTHER										PANEL 110									
OTHER										PANEL 111									
OTHER										PANEL 112									
OTHER										PANEL 113									
OTHER										PANEL 114									
OTHER										PANEL 115									
OTHER										PANEL 116									
OTHER										PANEL 117									
OTHER										PANEL 118									
OTHER										PANEL 119									
OTHER										PANEL 120									
OTHER										PANEL 121									
OTHER										PANEL 122									
OTHER										PANEL 123									
OTHER										PANEL 124									
OTHER										PANEL 125									
OTHER										PANEL 126									
OTHER										PANEL 127									
OTHER										PANEL 128									
OTHER										PANEL 129									
OTHER										PANEL 130									
OTHER										PANEL 131									
OTHER										PANEL 132									
OTHER										PANEL 133									
OTHER										PANEL 134									
OTHER										PANEL 135									
OTHER										PANEL 136									
OTHER										PANEL 137									
OTHER										PANEL 138									
OTHER										PANEL 139									
OTHER										PANEL 140									
OTHER										PANEL 141									
OTHER										PANEL 142									
OTHER										PANEL 143									
OTHER										PANEL 144									
OTHER										PANEL 145									
OTHER										PANEL 146									
OTHER										PANEL 147									
OTHER										PANEL 148									
OTHER										PANEL 149									
OTHER										PANEL 150									
OTHER										PANEL 151									
OTHER										PANEL 152									
OTHER										PANEL 153									
OTHER										PANEL 154									
OTHER										PANEL 155									
OTHER										PANEL 156									
OTHER										PANEL 157									
OTHER										PANEL 158									
OTHER										PANEL 159									
OTHER										PANEL 160									
OTHER										PANEL 161									
OTHER										PANEL 162									
OTHER										PANEL 163									
OTHER										PANEL 164									
OTHER										PANEL 165									
OTHER										PANEL 166									
OTHER										PANEL 167									
OTHER										PANEL 168									
OTHER										PANEL 169									
OTHER										PANEL 170									
OTHER										PANEL 171									
OTHER										PANEL 172									
OTHER										PANEL 173									
OTHER										PANEL 174									
OTHER										PANEL 175									
OTHER										PANEL 176									
OTHER										PANEL 177									
OTHER										PANEL 178									
OTHER										PANEL 179									
OTHER										PANEL 180									
OTHER										PANEL 181									
OTHER										PANEL 182									
OTHER										PANEL 183									
OTHER										PANEL 184									
OTHER										PANEL 185									
OTHER										PANEL 186									
OTHER										PANEL 187									
OTHER										PANEL 188									
OTHER										PANEL 189									
OTHER										PANEL 190									
OTHER										PANEL 191									
OTHER										PANEL 192									
OTHER										PANEL 193									
OTHER										PANEL 194									
OTHER										PANEL 195									
OTHER										PANEL 196									
OTHER										PANEL 197									
OTHER										PANEL 198									
OTHER										PANEL 199									
OTHER										PANEL 200									
OTHER										PANEL 201									
OTHER										PANEL 202									
OTHER										PANEL 203									
OTHER										PANEL 204									
OTHER										PANEL 205									
OTHER										PANEL 206									
OTHER										PANEL 207									
OTHER										PANEL 208									
OTHER										PANEL 209									
OTHER										PANEL 210									
OTHER										PANEL 211									
OTHER										PANEL 212									
OTHER										PANEL 213									
OTHER										PANEL 214									
OTHER										PANEL 215									
OTHER										PANEL 216									
OTHER										PANEL 217									
OTHER										PANEL 218									
OTHER										PANEL 219									
OTHER										PANEL 220									
OTHER										PANEL 221									
OTHER										PANEL 222									
OTHER										PANEL 223									
OTHER										PANEL 224									
OTHER										PANEL 225									
OTHER										PANEL 226									
OTHER										PANEL 227									
OTHER										PANEL 228									
OTHER										PANEL 229									
OTHER										PANEL 230									
OTHER										PANEL 231									
OTHER										PANEL 232									
OTHER										PANEL 233									
OTHER										PANEL 234									
OTHER										PANEL 235									
OTHER										PANEL 236									
OTHER										PANEL 237									
OTHER										PANEL 238									
OTHER										PANEL 239									
OTHER										PANEL 240									
OTHER										PANEL 241									
OTHER										PANEL 242									
OTHER										PANEL 243									
OTHER										PANEL 244									
OTHER										PANEL 245									
OTHER										PANEL 246									
OTHER										PANEL 247									
OTHER										PANEL 248									
OTHER										PANEL 249									
OTHER										PANEL 250									
OTHER										PANEL 251									
OTHER										PANEL 252									
OTHER										PANEL 253									
OTHER										PANEL 254									
OTHER										PANEL 255									
OTHER										PANEL 256									
OTHER										PANEL 257									
OTHER										PANEL 258									
OTHER										PANEL 259									
OTHER										PANEL 260									
OTHER										PANEL 261									
OTHER										PANEL 262									
OTHER										PANEL 263									
OTHER										PANEL 264									
OTHER										PANEL 265									
OTHER										PANEL 266									
OTHER										PANEL 267									
OTHER										PANEL 268									
OTHER										PANEL 269									
OTHER										PANEL 270									
OTHER										PANEL 271									
OTHER										PANEL 272									
OTHER										PANEL 273									
OTHER										PANEL 274									
OTHER										PANEL 275									
OTHER										PANEL 276									
OTHER										PANEL 277									
OTHER										PANEL 278									
OTHER										PANEL 279									
OTHER										PANEL 280									
OTHER										PANEL 281									
OTHER										PANEL 282									
OTHER										PANEL 283									
OTHER										PANEL 284									
OTHER										PANEL 285									
OTHER										PANEL 286									
OTHER										PANEL 287									
OTHER										PANEL 288									
OTHER										PANEL 289									
OTHER										PANEL 290									
OTHER										PANEL 291									
OTHER										PANEL 292									
OTHER										PANEL 293									
OTHER										PANEL 294									
OTHER										PANEL 295									
OTHER										PANEL 296									
OTHER										PANEL 297									
OTHER										PANEL 298									
OTHER										PANEL 299									
OTHER										PANEL 300									
OTHER										PANEL 301									
OTHER										PANEL 302									
OTHER										PANEL 303									
OTHER										PANEL 304									
OTHER										PANEL 305									
OTHER										PANEL 306									
OTHER										PANEL 307									
OTHER										PANEL 308									
OTHER										PANEL 309									
OTHER										PANEL 310									
OTHER										PANEL 311									
OTHER										PANEL 312									
OTHER										PANEL 313									
OTHER										PANEL 314									
OTHER										PANEL 315									
OTHER										PANEL 316									
OTHER										PANEL 317									
OTHER										PANEL 318									
OTHER										PANEL 319									
OTHER										PANEL 320									
OTHER										PANEL 321									
OTHER										PANEL 322									
OTHER										PANEL 323									
OTHER										PANEL 324									
OTHER										PANEL 325									
OTHER										PANEL 326									
OTHER										PANEL 327									
OTHER										PANEL 328									
OTHER										PANEL 329									
OTHER										PANEL 330									
OTHER										PANEL 331									
OTHER										PANEL 332									
OTHER										PANEL 333									
OTHER										PANEL 334									
OTHER										PANEL 335									
OTHER										PANEL 336									
OTHER										PANEL 337									
OTHER										PANEL 338									
OTHER										PANEL 339									
OTHER										PANEL 340									
OTHER										PANEL 341									
OTHER										PANEL 342									
OTHER										PANEL 343									
OTHER										PANEL 344									
OTHER										PANEL 345									
OTHER										PANEL 346									
OTHER										PANEL 347									
OTHER										PANEL 348									
OTHER										PANEL 349									
OTHER										PANEL 350									
OTHER										PANEL 351									
OTHER										PANEL 352									
OTHER										PANEL 353									
OTHER										PANEL 354									
OTHER										PANEL 355									
OTHER										PANEL 356									
OTHER										PANEL 357									
OTHER										PANEL 358									
OTHER										PANEL 359									
OTHER										PANEL 360									
OTHER										PANEL 361									
OTHER										PANEL 362									
OTHER										PANEL 363									
OTHER										PANEL 364									
OTHER										PANEL 365									
OTHER										PANEL 366									
OTHER										PANEL 367									
OTHER										PANEL 368									
OTHER										PANEL 369									
OTHER										PANEL 370									
OTHER										PANEL 371									
OTHER										PANEL 372									
OTHER										PANEL 373									
OTHER										PANEL 374									
OTHER										PANEL 375									
OTHER										PANEL 376									
OTHER										PANEL 377									
OTHER										PANEL 378									
OTHER										PANEL 379									
OTHER										PANEL 380									
OTHER										PANEL 381									
OTHER										PANEL 382									
OTHER										PANEL 383									
OTHER										PANEL 384									
OTHER										PANEL 385									
OTHER										PANEL 386									
OTHER										PANEL 387									
OTHER										PANEL 388									
OTHER										PANEL 389									
OTHER										PANEL 390									
OTHER										PANEL 391									
OTHER										PANEL 392									
OTHER										PANEL 393									
OTHER										PANEL 394									
OTHER										PANEL 395									
OTHER										PANEL 396									
OTHER										PANEL 397									
OTHER										PANEL 398									
OTHER										PANEL 399									
OTHER										PANEL 400									
OTHER										PANEL 401									
OTHER										PANEL 402									
OTHER										PANEL 403									
OTHER										PANEL 404									
OTHER										PANEL 405									
OTHER										PANEL 406									
OTHER										PANEL 407									
OTHER										PANEL 408									
OTHER										PANEL 409									
OTHER										PANEL 410									
OTHER										PANEL 411									
OTHER										PANEL 412									
OTHER										PANEL 413									
OTHER										PANEL 414									
OTHER										PANEL 415									
OTHER										PANEL 416									
OTHER										PANEL 417									
OTHER										PANEL 418									
OTHER										PANEL 419									
OTHER										PANEL 420									
OTHER										PANEL 421									
OTHER										PANEL 422									
OTHER										PANEL 423									
OTHER										PANEL 424									
OTHER										PANEL 425									
OTHER										PANEL 426									
OTHER										PANEL 427									
OTHER										PANEL 428									
OTHER										PANEL 429									
OTHER										PANEL 430									
OTHER																			

THIS DRAWING IS TO BE READ IN CONJUNCTION
WITH THE SPECIFICATION. WHERE CONFLICT ARISES
THE MORE STRINGENT OF THE TWO SHALL APPLY.

23-007E

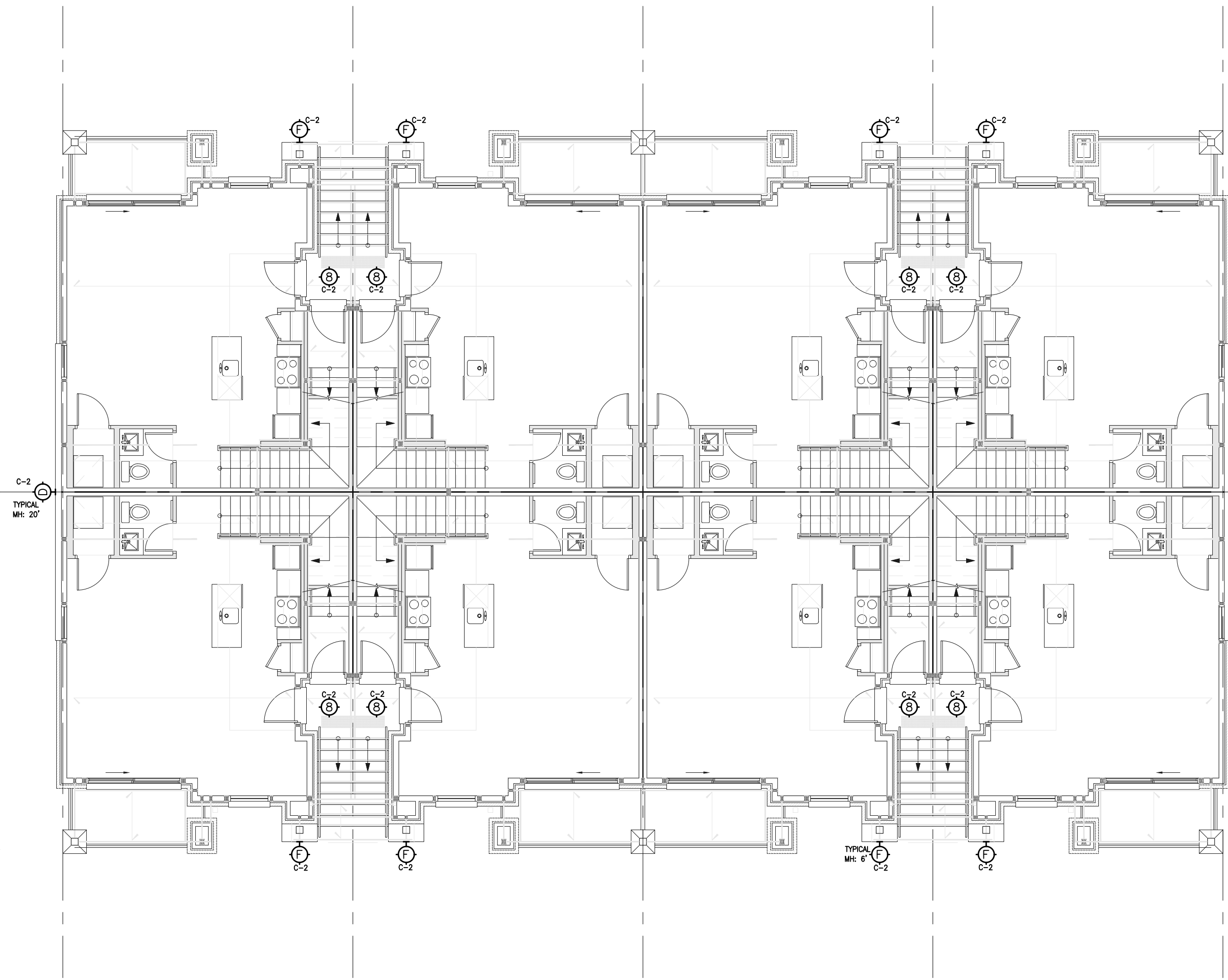
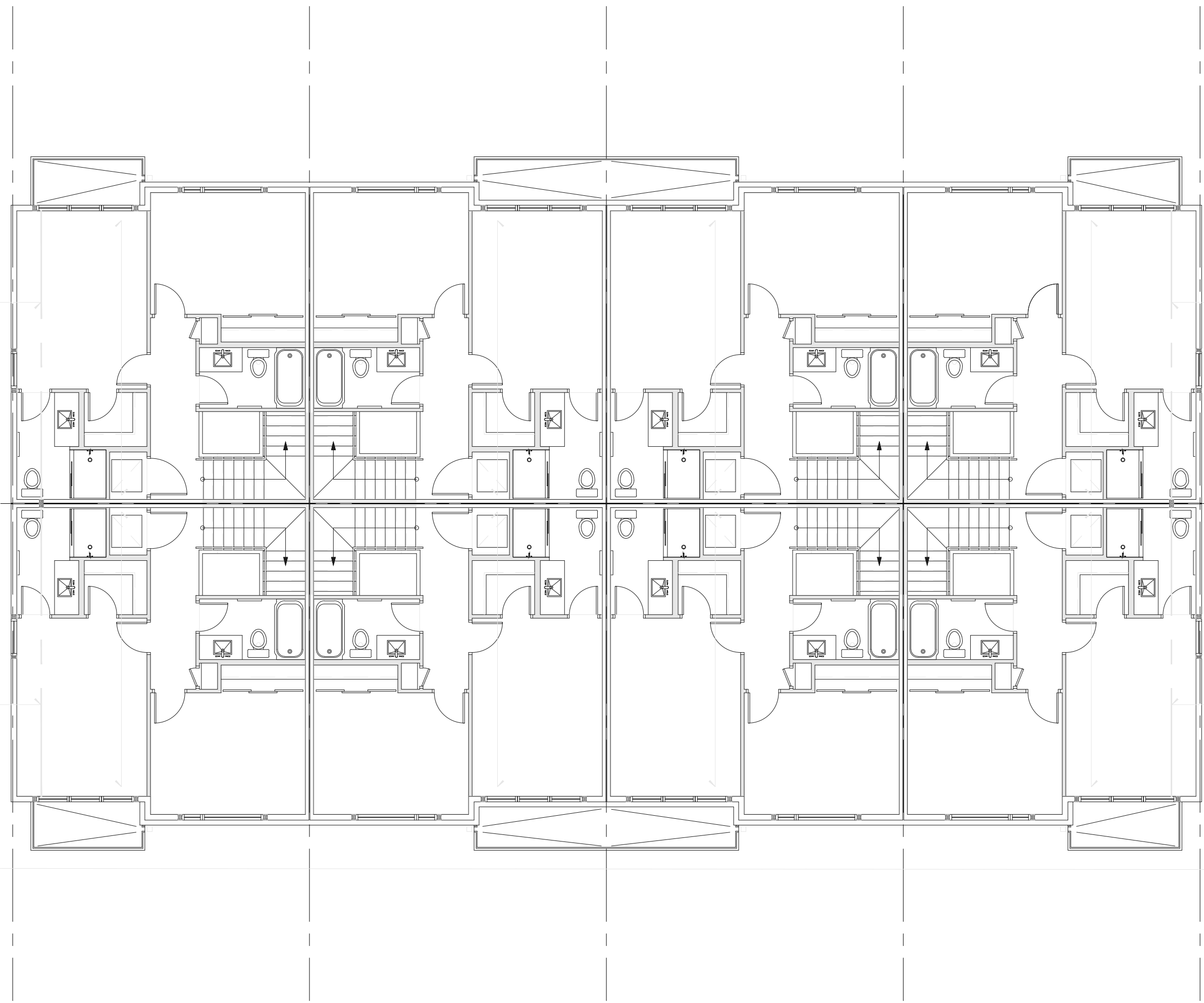
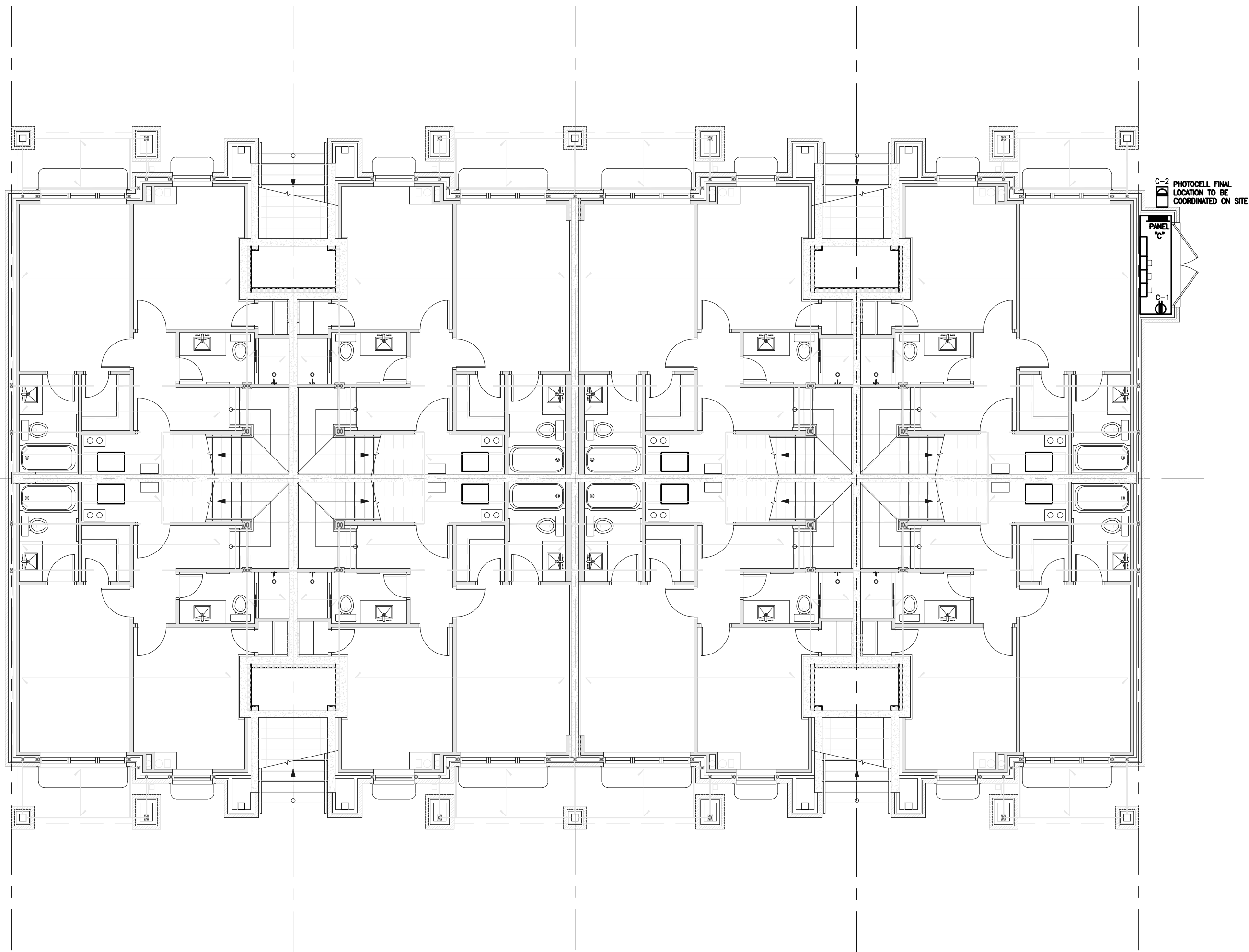
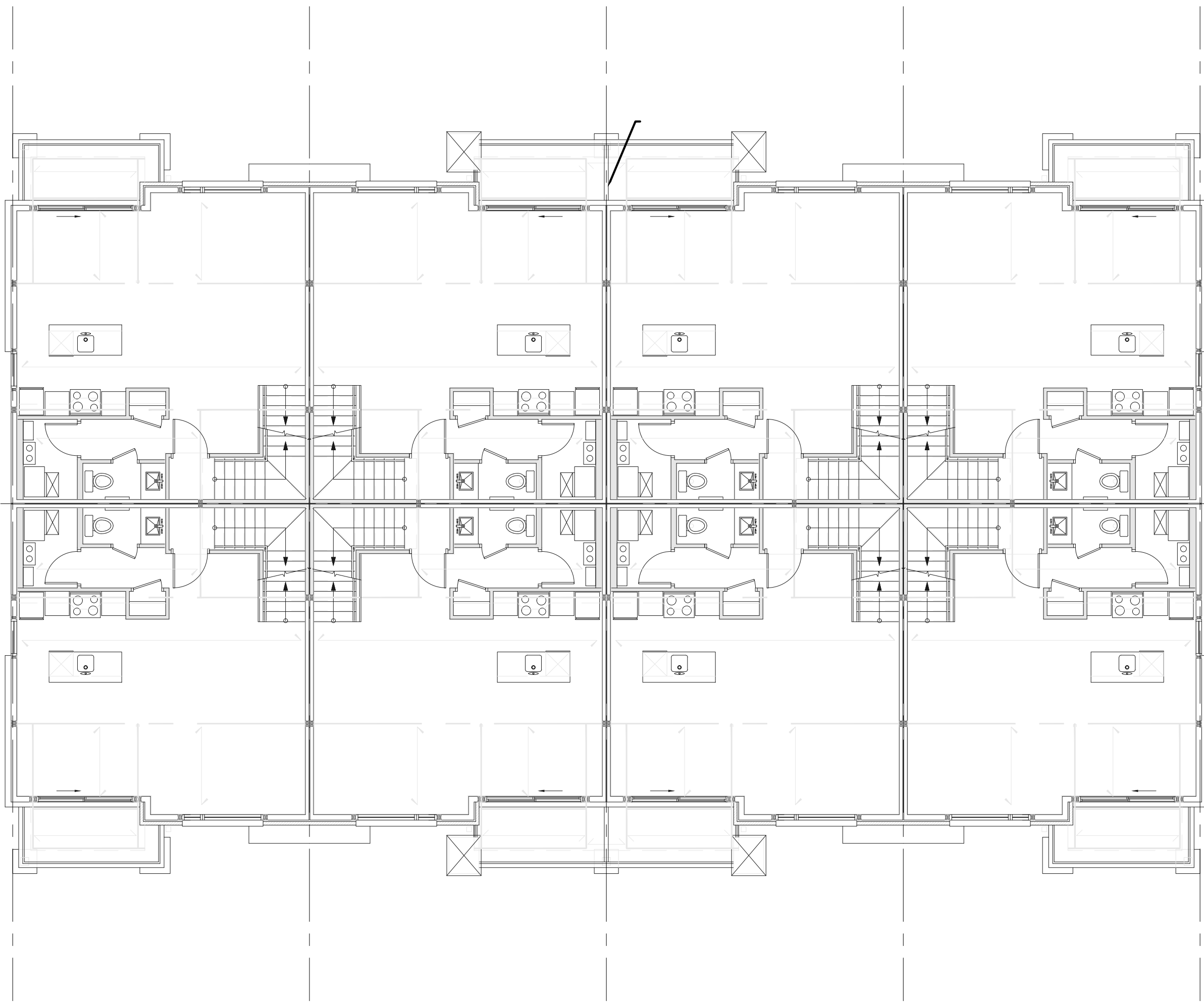

THE CONTRACT DOCUMENTS ARE THE PROPERTY OF QM&E.

THE CONTRACTOR SHALL OBTAIN A FULL SET OF ALL CONSULTANTS' DESIGN DOCUMENTS PRIOR TO STARTING WORK.

QM&E BEARS NO RESPONSIBILITY FOR INTERPRETATIONS OF THESE DOCUMENTS BY OTHERS.

UPON WRITTEN APPLICATION QM&E WILL PROVIDE WRITTEN CLARIFICATION REGARDING THE INTENT OF THE CONTRACT DOCUMENTS.

QM&E REVIEW OF SHOP DRAWINGS SUBMITTED BY THE CONTRACTOR IS

E-200

SHEET SIZE: 24" x 36"

THIS DRAWING, OR PARTS THEREOF, MAY NOT BE REPRODUCED OR USED IN ANY FORM, BY ANY METHOD, FOR ANY PURPOSE, WITHOUT THE WRITTEN PERMISSION OF QM&E ENGINEERING INC.

THIS DRAWING IS TO BE READ IN CONJUNCTION WITH THE SPECIFICATION. WHERE CONFLICT ARISES THE MORE STRINGENT OF THE TWO SHALL APPLY.

COPYRIGHT © 2024 QM&E ENGINEERING INC.

23-007E

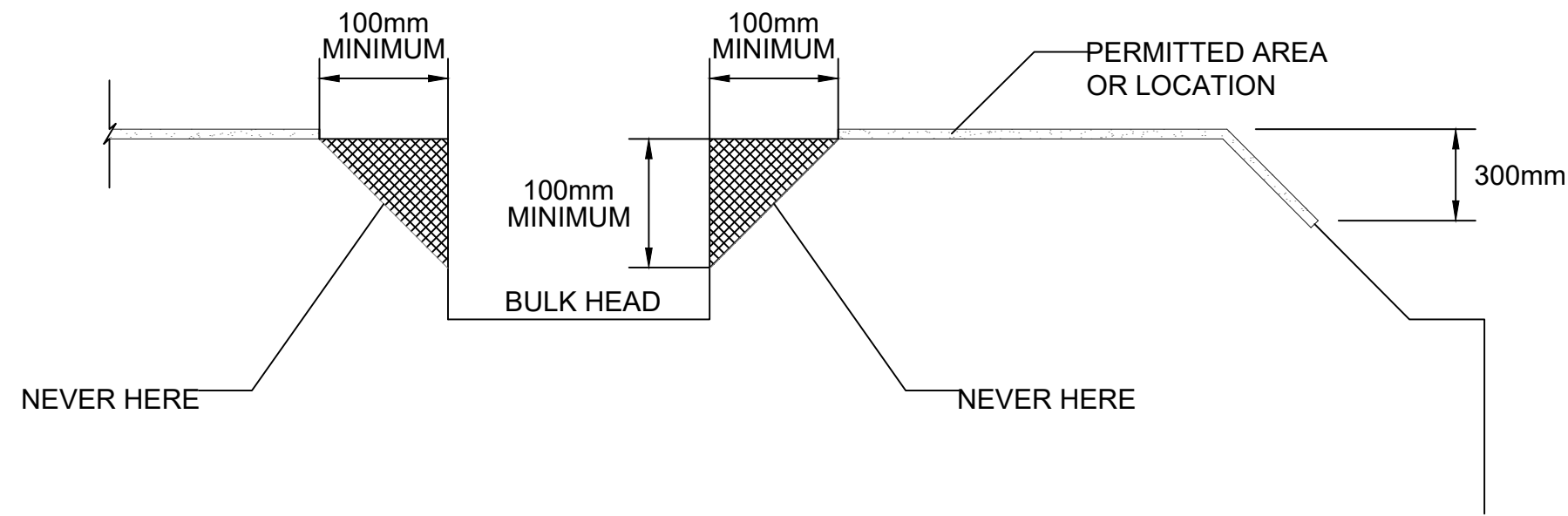

2A SMOKE ALARMS IN COFFERED, BULK HEAD, OR TRAY-SHAPED CEILINGS
E300 NTS

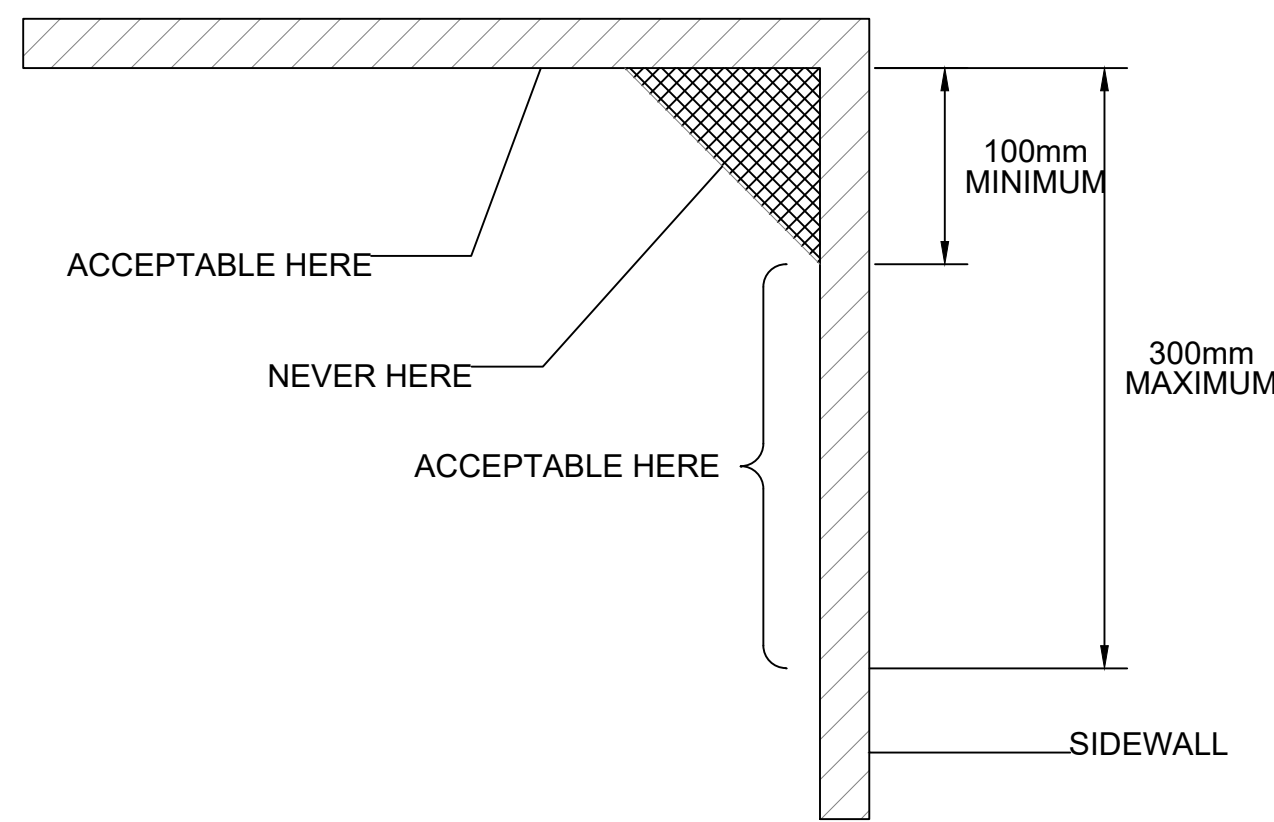

2B SMOKE ALARMS ON CORNERS
E300 NTS

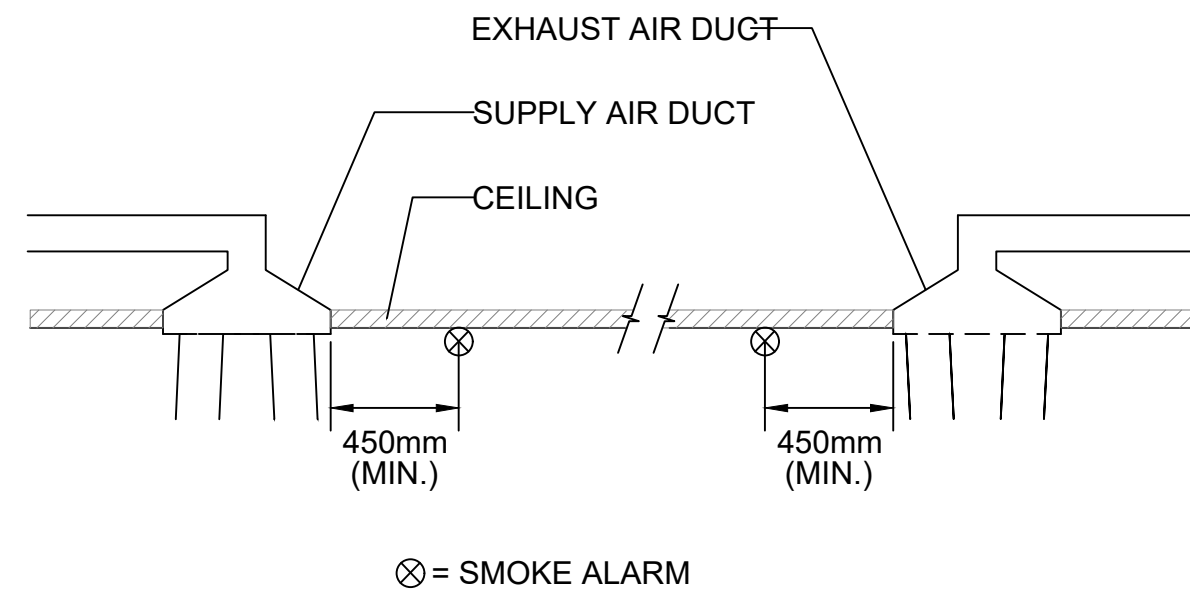

2C SMOKE ALARMS WITH DUCTS
E300 NTS

DRYER EXHAUST FAN
CONTROLLED BY DRYER CURRENT
SENSOR.

- CURRENT SENSOR
- SUPPLIED BY MECH-DIVISION,
 - INSTALLED & WIRED BY ELEC-DIVISION.

DRYER AMP SENSOR
LOCATED INSIDE ELECTRICAL
PANEL-T.

AMP SENSOR
SYMBOL ON PLAN

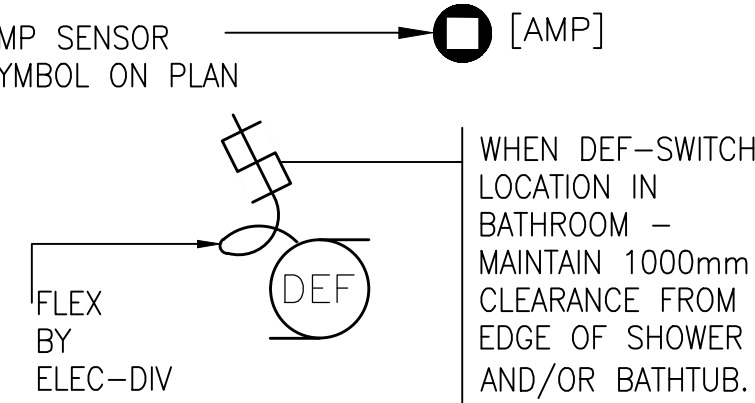

ELECTRICAL [DEF] LOAD:
120V, 1Ø,
2#12 IN 1/2" C.

NOTE:
DEF EXHAUST FAN, TOGGLE SWITCH &
AMP SENSOR NOT ALL ARE SHOWN ON
PLANS.

NOTE:
ALL [DEF] REQUIRE A DISCONNECTING
MEANS NEXT TO EQP.

3 SUITE - [DEF] BATHROOM
E300 EXHAUST FAN
C/W AMP SENSOR (TYPICAL)
NTS

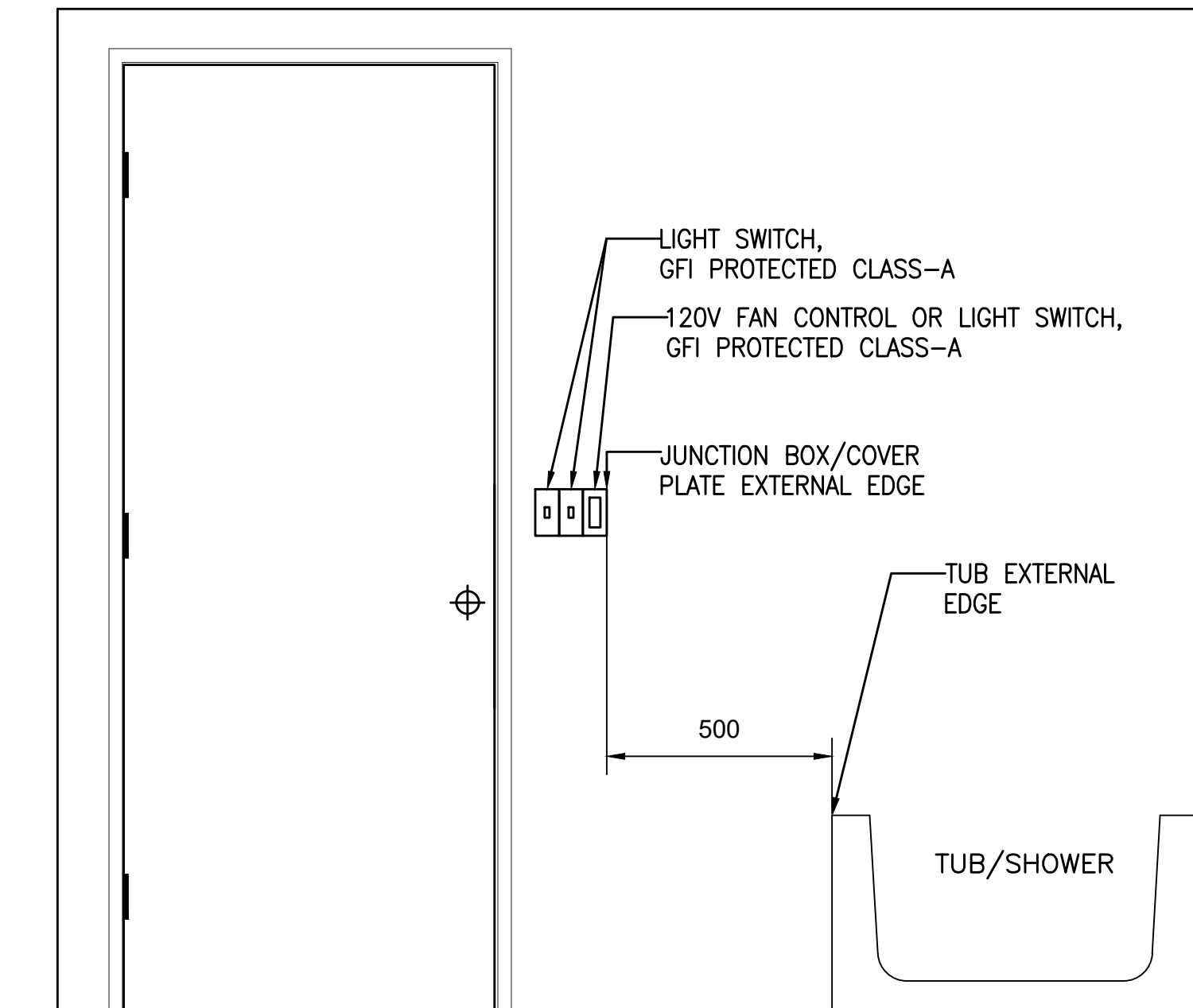

1B MINIMUM DISTANCE FROM TUB/SHOWER TO LIGHT
E300 SWITCH OR FAN CONTROL GFI PROTECTED CLASS-A
NTS

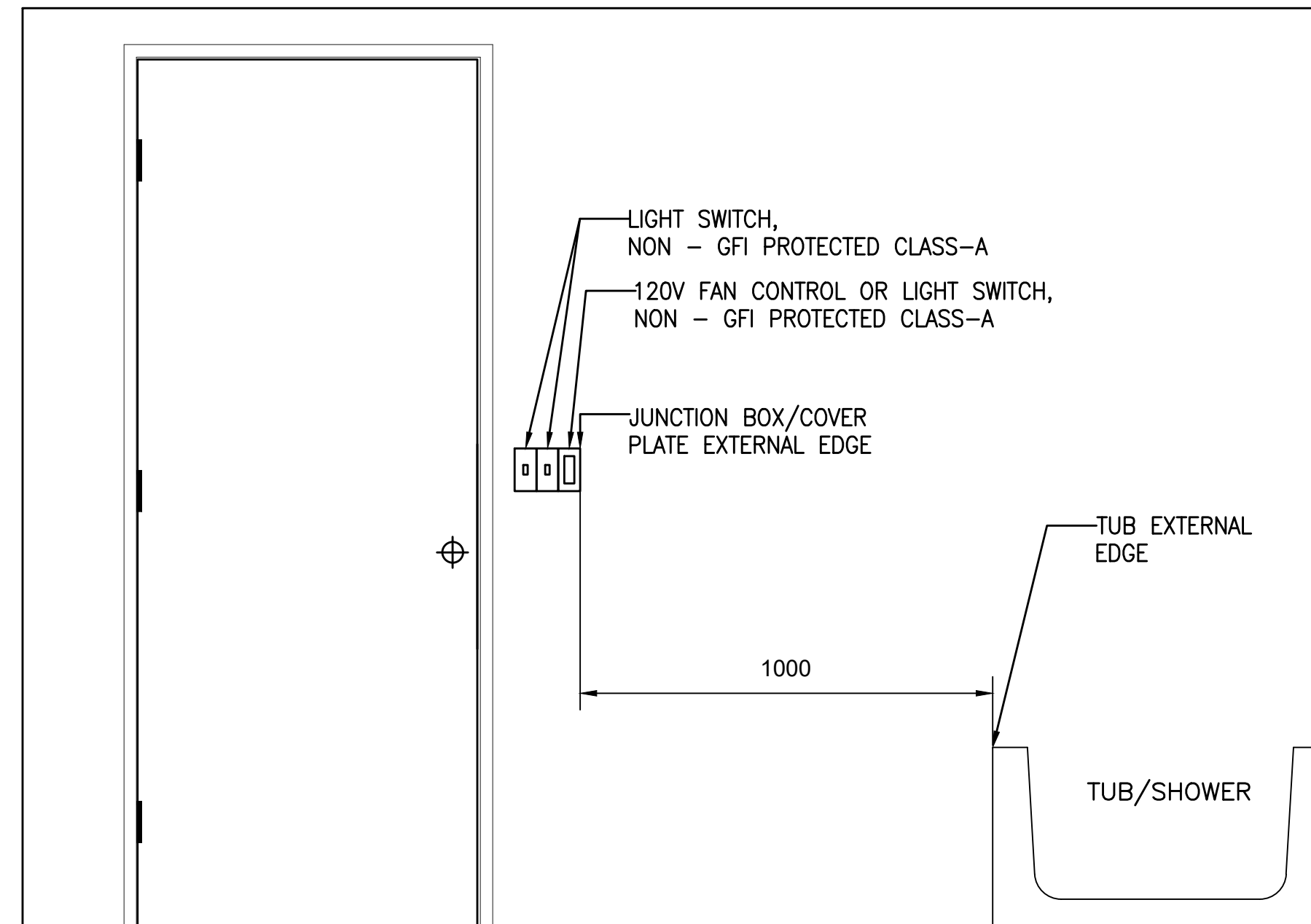

1A MINIMUM DISTANCE FROM TUB/SHOWER TO LIGHT
E300 SWITCH OR FAN CONTROL NON-GFI PROTECTED CLASS-A
NTS

			THE JUNCTION PHOENIX PLANNED UNIT DEVELOPMENT BLOCK 8		
			OTTAWA, ONTARIO		
			Q M&E ENGINEERING		
			9 GURDIWARA ROAD, UNIT 200, OTTAWA, ONT., K2E 7X6 TEL: (613) 366-4783 e-mail: mail@qmengineering.com		
5	ISSUED FOR CONSTRUCTION	29 AUG 2024	MC	CURRENT DATE	Aug 29, 2024 - 3:15pm
4	ISSUED FOR TENDER REV-2	10 JUN 2024	MC	SCALE	NTS
3	ISSUED FOR TENDER	08 MAR 2024	MC	DRAWN	BL
2	ISSUED FOR PERMIT	19 JAN 2024	MC	DESIGNED	MC
1	ISSUED FOR 66% PROGRESS	22 DEC 2023	MC	CHECKED	LVDL
NO.	REVISION	DATE	PLT	PROJECT	23-007
			DRAWING NUMBER		
			E-300		
			ELECTRICAL DETAILS		