

**SCHEDULE "D"**

ESV-123

**LOT #:** 123

**MODEL:** sunrise end unit

**PURCHASER:** Godkewski & von Niebelschuetz

**LOT SIZE:** \_\_\_\_\_

**OCCUPANCY DATE:** \_\_\_\_\_

**GARAGE SIZE:** n/a

**CLOSE DATE:** October 29th, 2010

**ELEVATION:** n/a

**PAINT & CLEAN:** No

**FRONT DOOR:** n/a

**FEATURES INCLUDED AT NO EXTRA COST:**

Yes 2X6 EXTERIOR CONSTRUCTION

No H VAC HEATING AND COOLING SYSTEM

Yes 800 SERIES DOORS WITH NICKEL HARDWARE

Yes 40 OZ. CARPET WITH 1/2" CHIPFOAM UNDERPAD

No CLAY BRICK WITH STUCCO FAÇADE

Yes OAK SPINDLES AND HAND RAILS (NATURAL COLOUR)

Yes 2 TELEPHONE JACKS & 2 CABLE TV JACKS

**EXTRAS INCLUDED IN PURCHASE PRICE:**

2pce powder room: switch toilet and sink location

3 pce rough-in in basement

5 appliance pkg

ceramic flooring: kitchen foyer and bath

delete hall closet

vinyl casement windows at rear of house

Handwritten initials and signature.

SCHEDULE E



# The Sunrise

LOT 123  
ESV.

1133 Sq. Ft.



Front Elevation

VINYL  
CASMENT WINDOWS

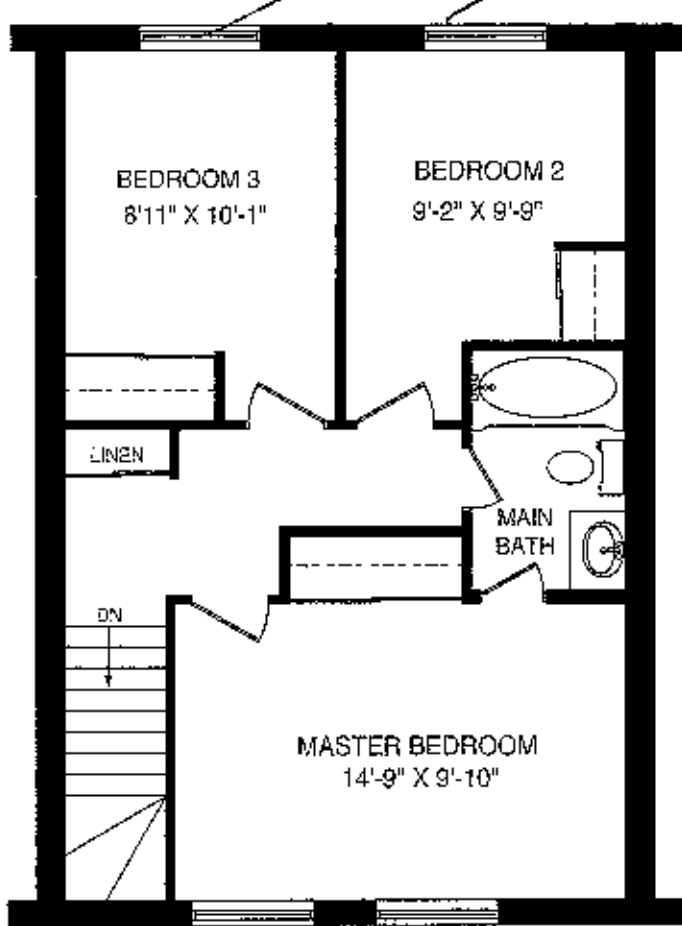

Second Floor

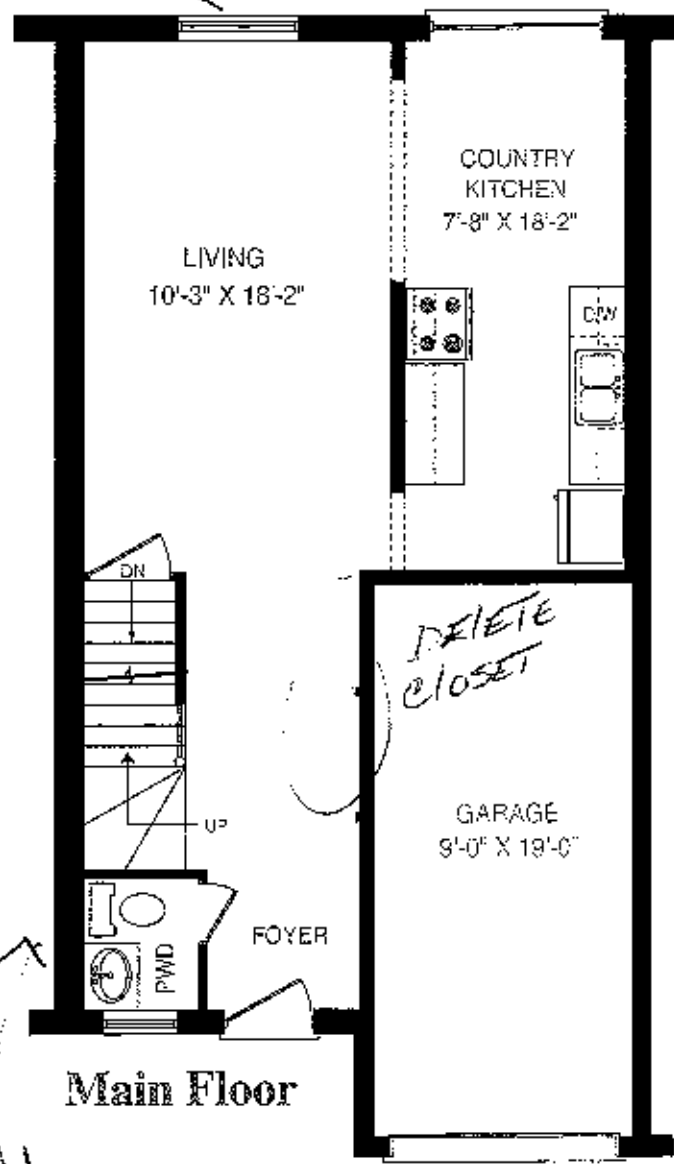

Main Floor

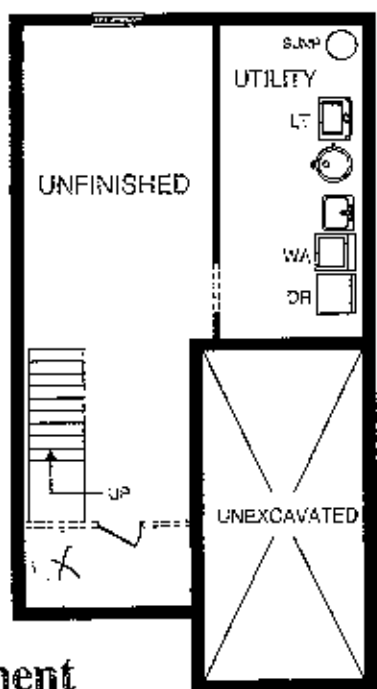

Basement

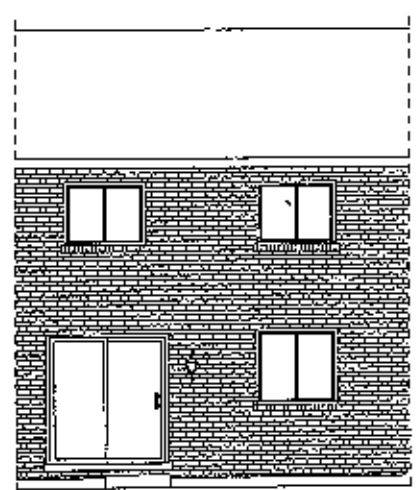

Back Elevation

All material, specifications and floor plans are subject to change without notice. House renderings are artists' conception and may be built as a mirror image. All floor plans are approximate. Actual usable floor space may vary from the stated floor area. Colour representations are approximate and subject to change. Municipal Architectural Controls may require modification to exterior material used, exterior house design, appearance and colours. Subject to change E.& O.E.