



CHANGE ORDER

No: _____

Date: AUG 20 2010

Purchaser Nathan Stanley

Telephone #: 529-3662

Lot # 131

Plan # ESV

Model Twilight

Item #1

PRICE

ADD ELECTRICAL + SWITCH ✓

Item #2

ADD ELECTRICAL FOR FUTURE
MICROWAVE ABOVE STOVE ✓

Item #3

#3 Total

Item #4

#4 Total

GRAND TOTAL PAID

This form represents a request from the Purchaser(s) to Pratt Homes to install the above noted extras/upgrades under the following conditions:

1. In the event the work on the property has progressed beyond the point where, at the sole discretion of the Builder, the items covered by this extra cannot be installed without entailing any unusual or extra expense, then this "Change Order" is to be cancelled and any monies paid in connection with same shall be refunded to the purchaser.
2. The Builder will undertake to incorporate the work covered by the above noted extra/upgrade in the construction of the property, but will not be held liable to the purchaser(s) in any way, if for any reason the work is not carried out. In that event, any monies paid in connection with same shall be returned to the purchaser.
3. It is understood and agreed that if for any reason whatsoever, the transaction of Purchase and Sale is not completed, the total cost of extras/upgrades ordered are not refundable to the purchaser(s).
4. Full payment must be attached to this Change Order before submitting.
5. Extras or Upgrades or Changes will not be processed until signed by the Builder.

DATED AT Barrie THIS 20th DAY OF AUGUST 20 10.

WITNESS

PURCHASER

WITNESS

PURCHASER

Accepted;
DATED AT _____ THIS 27th DAY OF Sept 20 10.

PRATT HANSEN GROUP INC.

RECEIVED

SEP 07 2010

ESV-131

SCH 1000 "A"

Pratt
HOME

The Twilight

ESV 131
K. Palermo
131 Sydenham
1384 Wells.
Sq. Ft.

Front Elevation

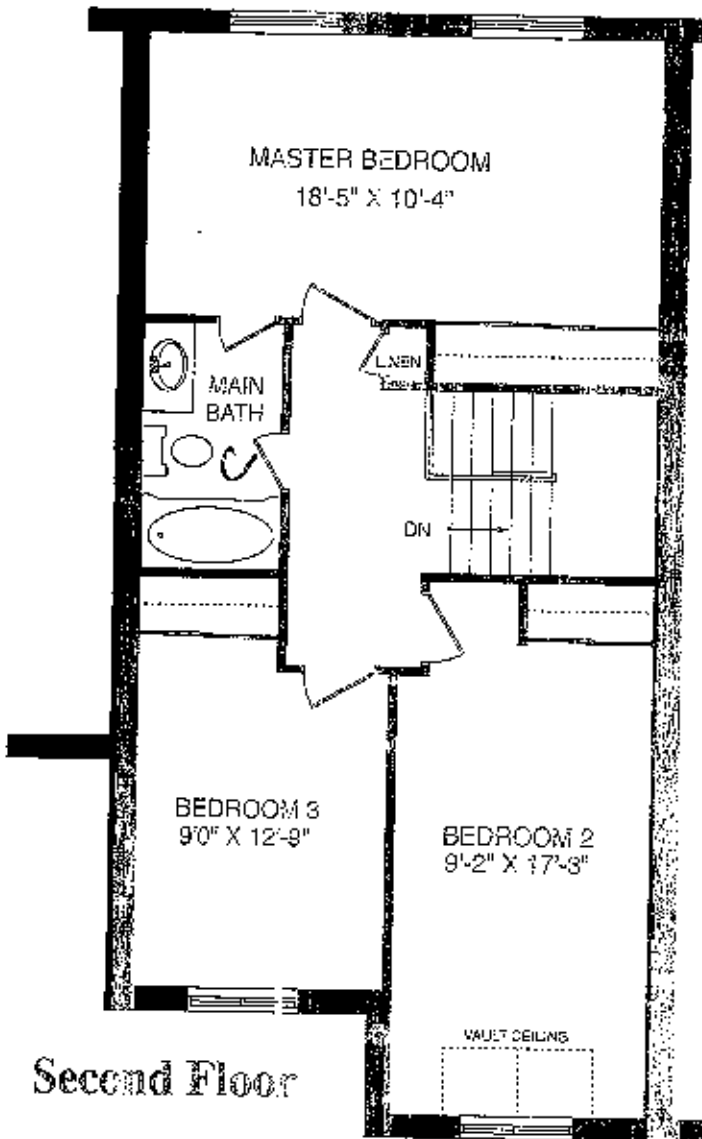

Second Floor

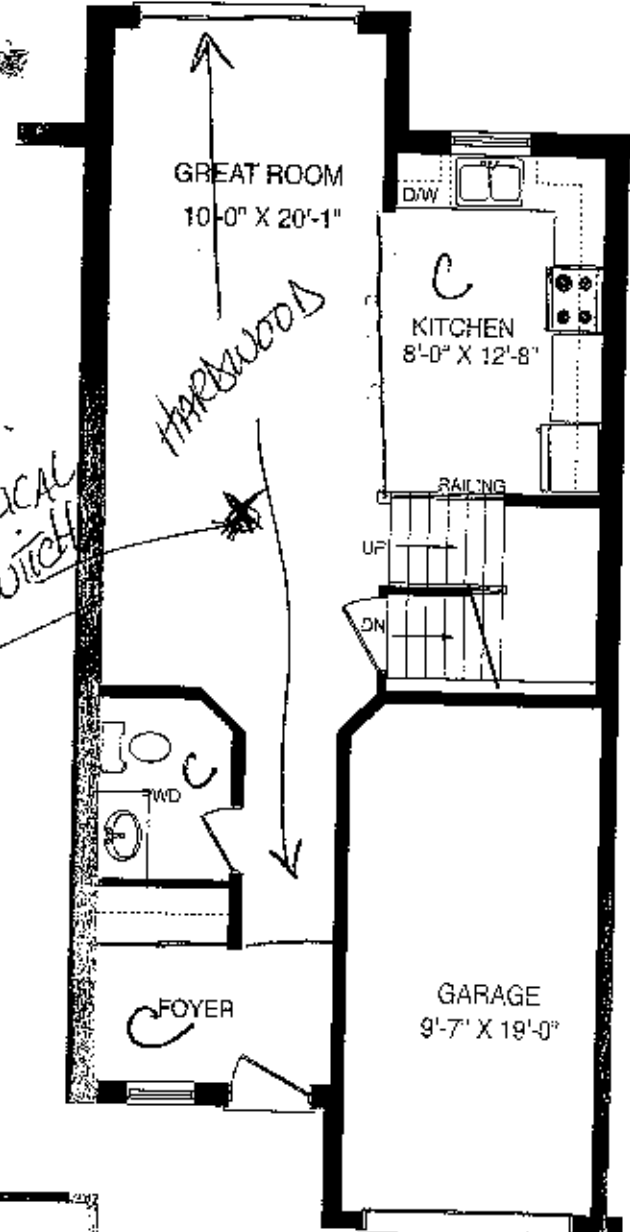

Main Floor

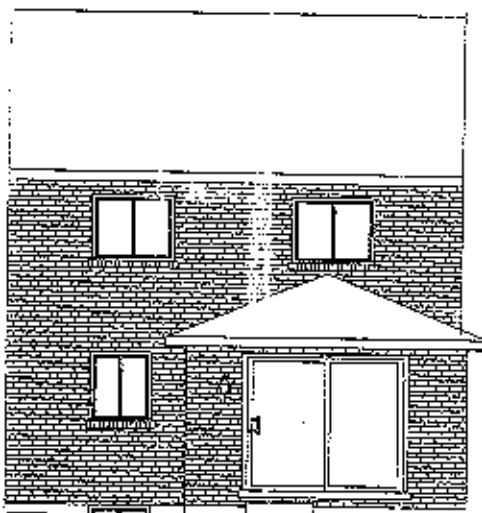

Back Elevation

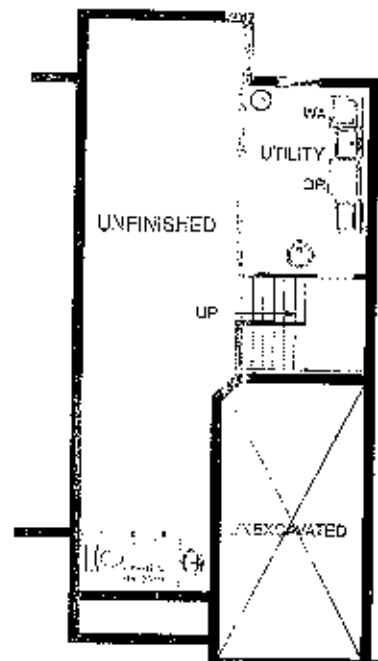

Basement