

**AMENDMENT  
TO  
AGREEMENT OF PURCHASE AND SALE**

BETWEEN Pratt Hansen Group Inc. THE VENDOR,  
AND Wilson Naula & Antonella Naula THE PURCHASER(S)  
ON PROPERTY LOT # 33 (MW) PLAN NUMBER 51M- (to follow).  
DRAWN THE 30th DAY OF January 2007  
AND CLOSING ON THE 31st DAY OF January 2008.

THE PURCHASER(S) AND THE VENDOR HEREIN AGREE TO THE FOLLOWING AMENDMENTS TO THE  
AFOREMENTIONED AGREEMENT:

House to include extra garage door at rear of third car garage.

House to include six (6) interior pot lights (eyeball) in kitchen.

House to include six (6) interior pot lights (eyeball) in family room.



House to include backsplash in the kitchen.

Please locate ceiling light in Morning room approximately centered to slider as per attached floor plan.

Please see attached floor plan.

and except for such changes noted herein, all other terms and conditions contained in said Agreement of Purchase and Sale shall remain the same as stated therein.

DATED AT Innisfil THIS 28th DAY OF February 2007.

  
WITNESS  
  
WITNESS

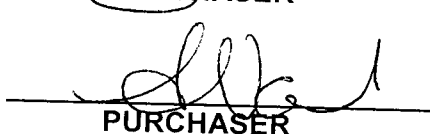
  
PURCHASER  
  
PURCHASER

Accepted;  
DATED AT Barrie THIS 5 DAY OF March 2007.

Pratt Hansen Group Inc.

\_\_\_\_\_  
WITNESS

  
\_\_\_\_\_  
PER:



**Dratt  
HOMES**

## The Osprey

CUT # 33 MW.  
WILSON & ANTONELLA NAULA  
**2711 Sq. Ft.**

**Elevation "A"**

THIS ROW APPROXIMATELY 2 FEET FROM WALL.

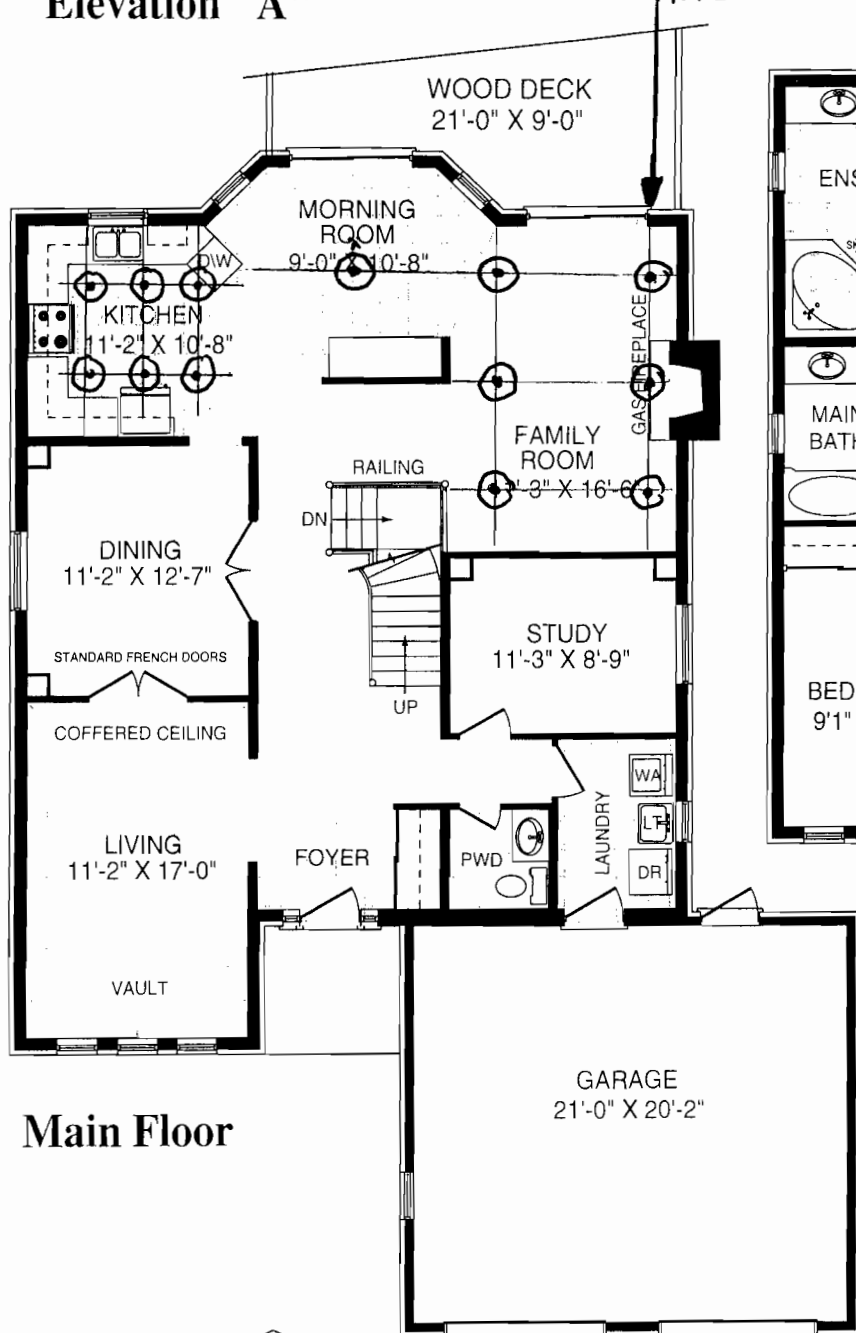

**Main Floor**

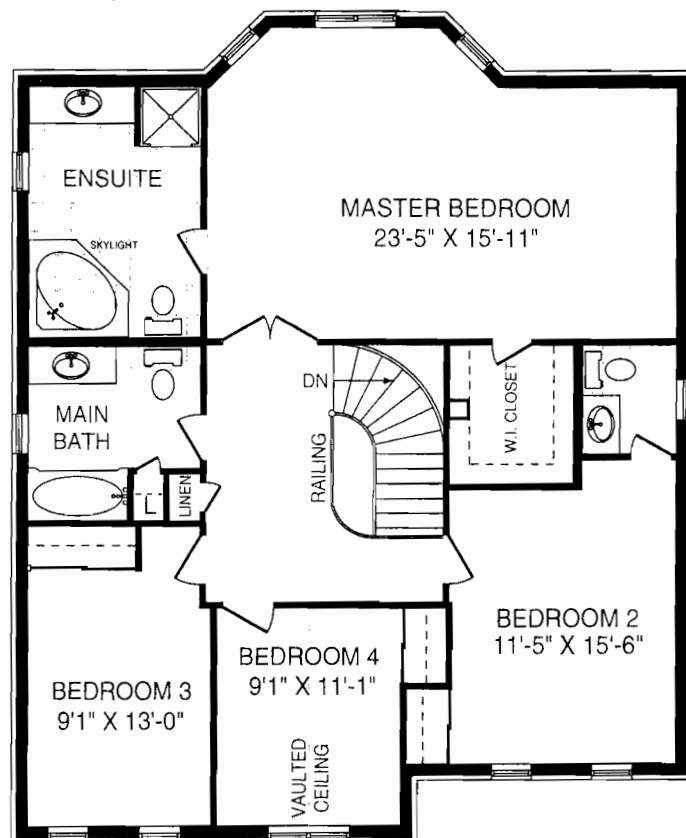

**Second Floor**



**Elevation "B"**

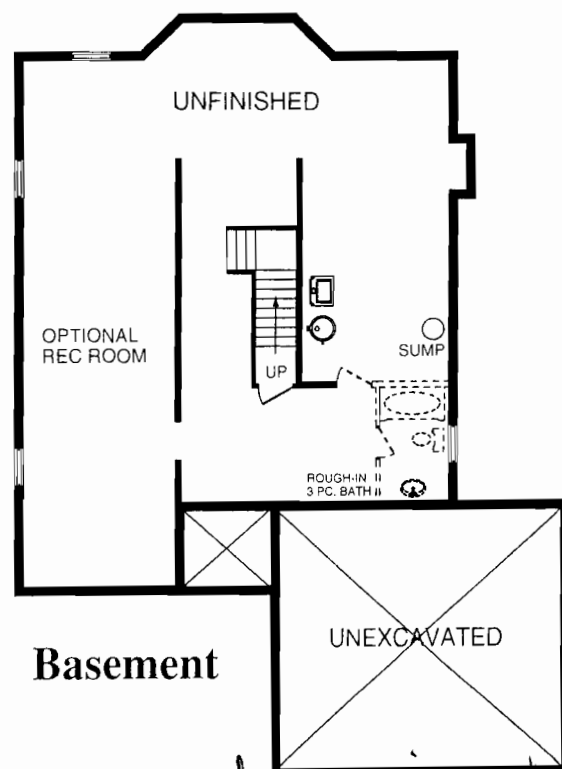

**Basement**

All material, specifications and floor plans are subject to change without notice. House renderings are artists' conception and may be built as a mirror image. All floor plans are approximate dimensions. Actual usable floor space may vary from the stated floor area. Colour representations are approximate and subject to change.