

SWD-60

AMENDMENT
TO
AGREEMENT OF PURCHASE AND SALE

BETWEEN H HANSEN DEVELOPMENT INC. THE VENDOR,
AND Jeremy Wyant & Sherry Calles PURCHASER(S)

ON PROPERTY LOT 60 PLAN # 51M-835



DRAWN THE 6 DAY OF September 2012
AND CLOSING ON THE 8 DAY OF August 2013

IN CONSIDERATION OF THE COVENANTS AND AMENDMENTS PROVIDED HEREIN, THE
PURCHASER(S) AND THE VENDOR HEREBY REVIVE AND RATIFY THE
AFOREMENTIONED AGREEMENT AND AGREE TO THE FOLLOWING AMENDMENTS

Add 3 pot lights to kitchen (see diagram)
Add to purchase price
New purchase price is ,

and except for such changes as noted herein, all other terms and conditions
contained in this Agreement of Purchase and Sale shall remain the same as stated
therein.

DATED AT Barrie THIS 1st DAY OF October 2012

WITNESS:  PURCHASER: 

WITNESS: PURCHASER:

Accepted:
DATED AT Barrie THIS 9th DAY OF Oct. 2012

H Hansen Group Inc.

WITNESS: PER: 

RECEIVED
SET
SWD-60

SCHEDULE "A" MODEL AND FLOOR PLAN

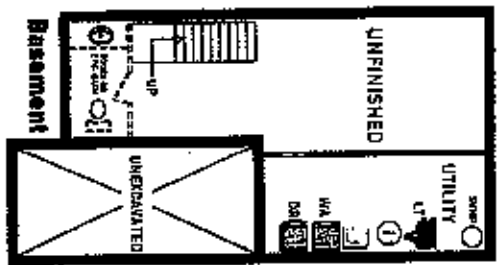

RECEIVED
NOT 09 2002
SND-60

Second Floor

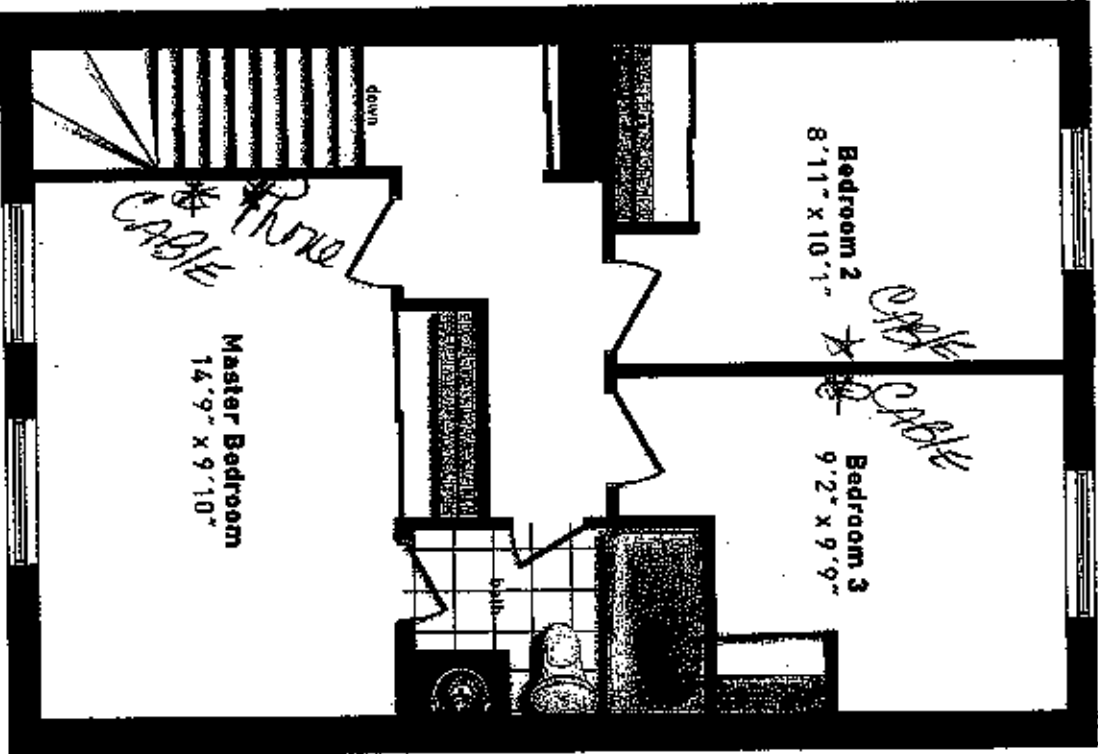

First Floor

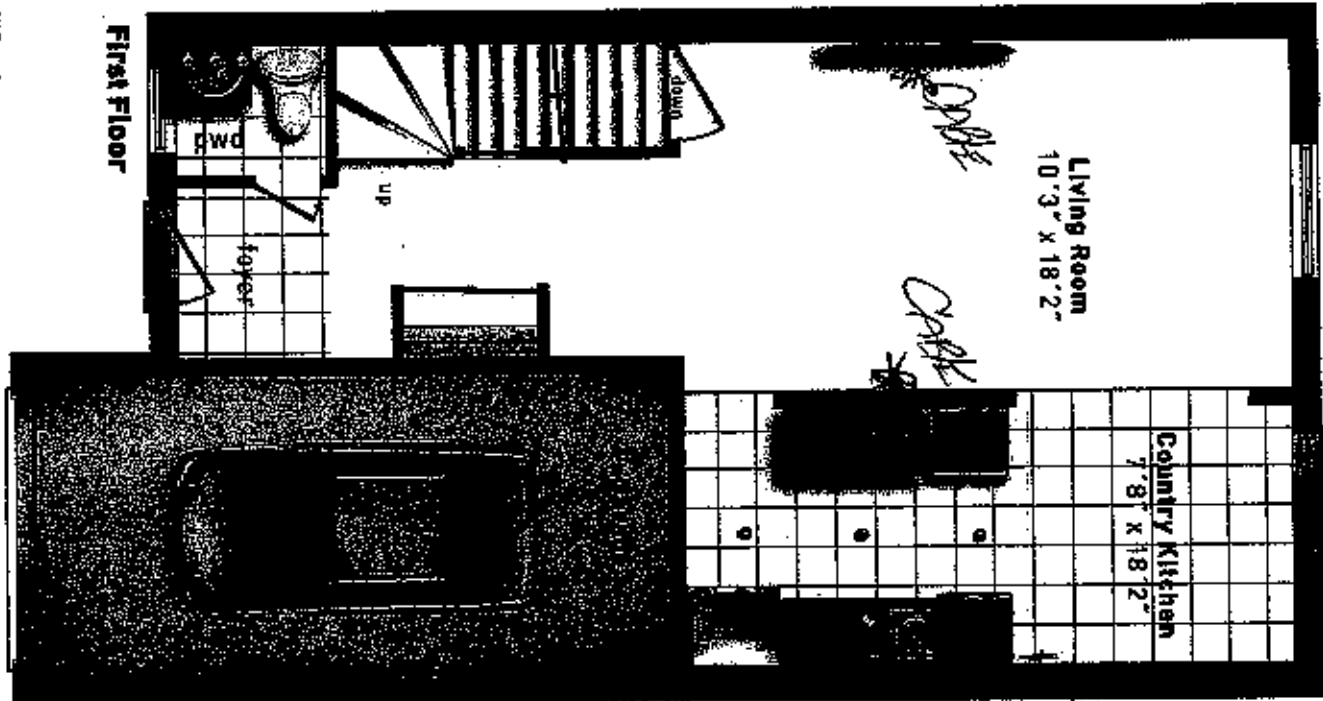

phone
lights

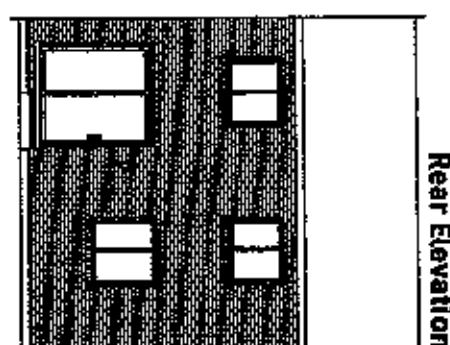
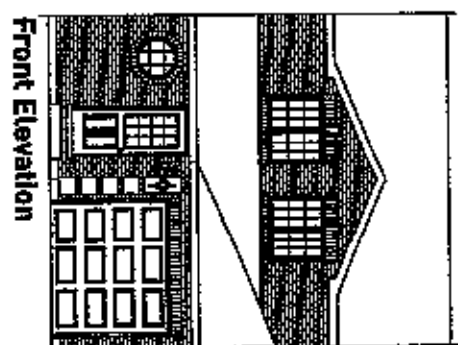

lot 60
5 CABLE
Cross Phone
1133sf

SOUTH &
woods

Part H. J. M. E. S. J.
All materials, specifications and floor plans are subject to change without notice. House renderings are artist's conception and may be built as a different image. All floor plans are approximate dimensions. Actual usable floor space may vary from the stated floor area. Colour representations are approximate and subject to change. Municipal Architectural Committee may require modification to exterior material used, exterior house design, appearance and colours. Subject to change E.P. O.E.
©Pavell Thomas Berrie - Crocus - 1133 - April 2011