



CHANGE ORDER

No: 1Date: Nov 29, 2009Purchaser AL AND PAMELA LOCKINGTelephone #: 719-0072Lot # 2022Plan # 51M-134Model ASH

Item #	PRICE
Item #1 UPGRADE TUB TO WHIRLPOOL TUB	
Item #2 LAMINATE FLOORING IN LIVINGROOM; DINING ROOM; AND HALL CODE # 9408	
Item #3 MINUS \$2500 IN UPGRADE AS PER DEAL	
Item #4 BACK SPLASH	
	INC. —
	#4 Total
GRAND TOTAL PAID	

This form represents a request from the Purchaser(s) to Pratt Homes to install the above noted extras/upgrades with the following terms and conditions;

1. In the event the work on the property has progressed beyond the point where, at the sole discretion of the Builder, the items covered by this extra cannot be installed without entailing any unusual or extra expense, then this "Change Order" is to be cancelled and any monies paid in connection with same shall be refunded to the purchaser.
2. The Builder will undertake to incorporate the work covered by the above noted extra/upgrade in the construction of the property, but will not be held liable to the purchaser(s) in any way, if for any reason the work is not carried out. In that event, any monies paid in connection with same shall be returned to the purchaser.
3. It is understood and agreed that if for any reason whatsoever, the transaction of Purchase and Sale is not completed, the total cost of extras/upgrades ordered are not refundable to the purchaser(s).
4. Full payment must be attached to this Change Order before submitting.
5. Extras or Upgrades or Changes will not be processed until signed by the Builder.

DATED AT BARRIE THIS 29 DAY OF NOVEMBER 2009

WITNESS

WITNESS

PURCHASER

PURCHASER

Accepted;
DATED AT Barrie THIS 30 DAY OF November 2009

PRATT HANSEN GROUP INC.

PER:

RECEIVED

DEC 02 2009

Sun-2-022

SUNNIDALE VISTAS
Bldg #2
Unit #22

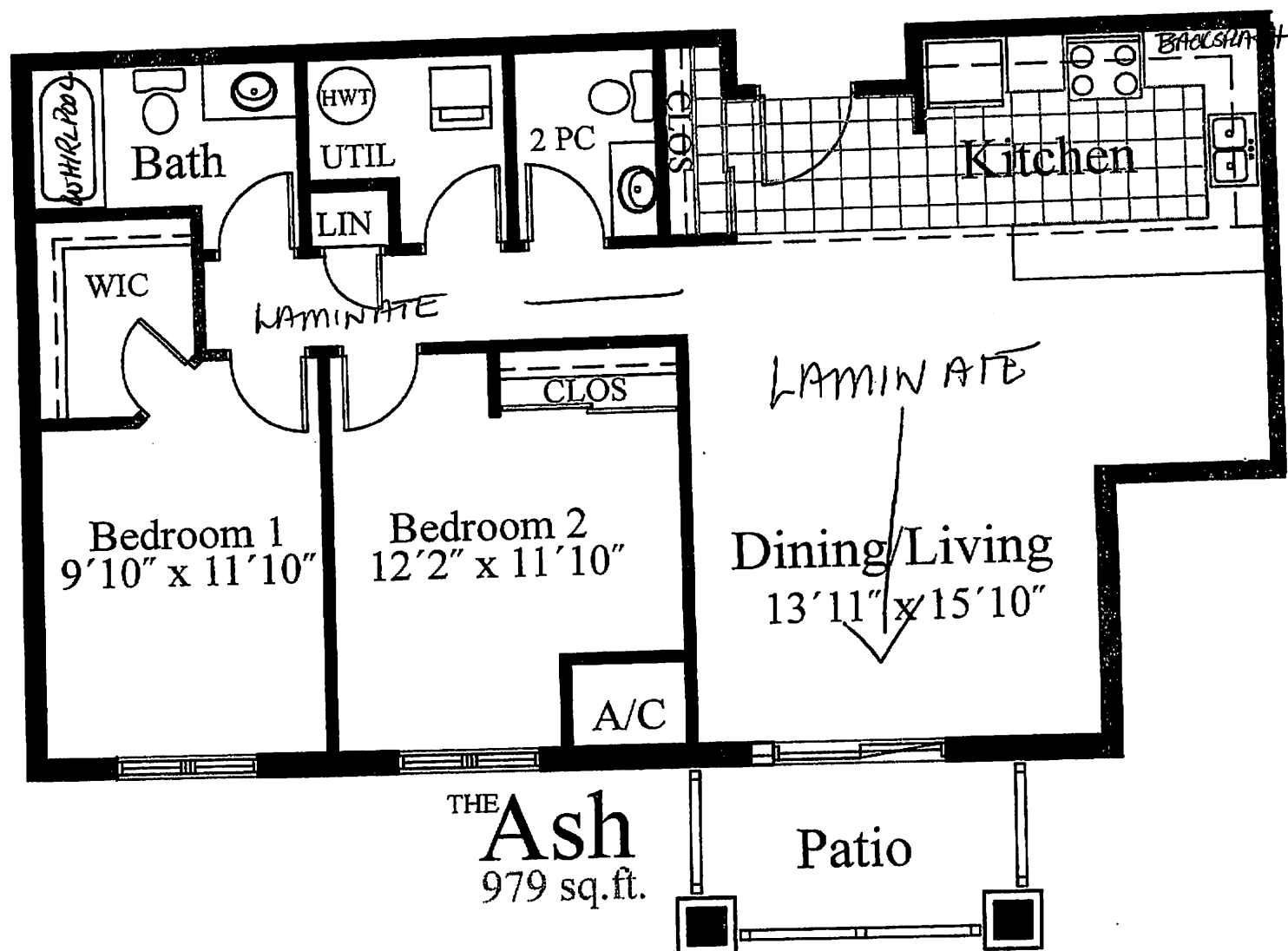

FLOOR PLANS, PRICES AND STANDARD FEATURES SUBJECT
TO CHANGE A.E. & O.E.

Handwritten initials and a signature.