

**SCHEDULE "C"**

**CONDOMINIUMS**

**UNIT #:** 28

**MODEL:** Birch

**BUILDING #:** 3

**PURCHASER:** Martel & Martel

**PAINT & CLEAN:** No

**OCCUPANCY DATE:** \_\_\_\_\_

**CLOSE DATE:** March 15th, 2008

**FEATURES INCLUDED AT NO EXTRA COST:**

- Yes 2X6 EXTERIOR CONSTRUCTION
- Yes FORCED AIR GAS FURNACE (HIGH EFFICIENCY)
- Yes 800 SERIES DOORS WITH BRASS HARDWARE
- Yes 40 OZ. CARPET WITH 1/2" CHIPFOAM UNDERPAD
- No FULL CLAY BRICK
- No OAK SPINDLES AND HAND RAILS (NATURAL COLOUR)
- Yes 2 TELEPHONE JACKS & 2 CABLE TV JACKS
- Yes Ceramics flooring in kitchen, foyer and bath

**EXTRAS INCLUDED IN PURCHASE PRICE:**

- 5 appliance pkg
- ceramic flooring:foyer, bath. Kit
- Lot premium

111  
SM

Sumidale Vista's  
Bldg #3, Unit #28  
David Martel

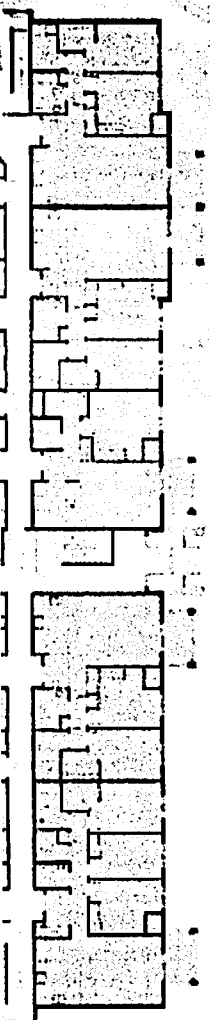
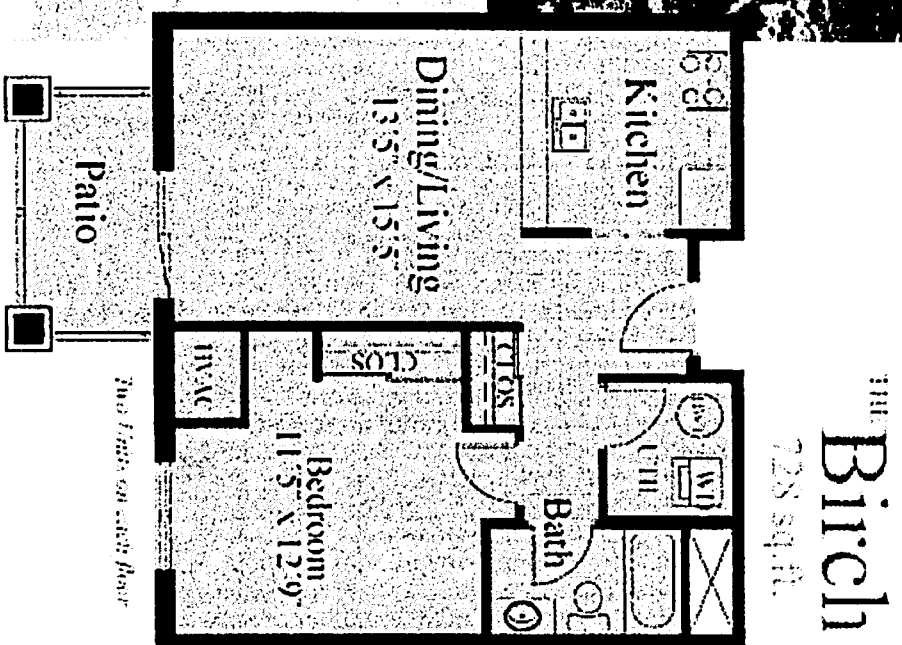

Sm