





CHANGE ORDER

No: _____

Date: June 1, 2008

Purchaser: Clifford White **Telephone #:** 905-252-3563

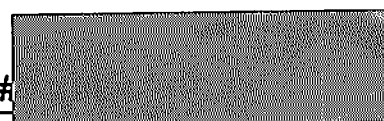
Lot # 210 WPI **Plan #** 51m-866 **Model** Peacock

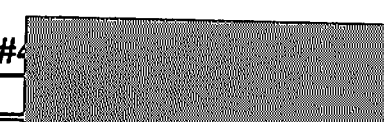
| Item # | PRICE |
|--|---|
| Item # 1 Upgraded underpad in all carpeted areas |  |
| Item # 2 Separate switch for receptacle as shown on attached floorplan. |  |
| Item # 3 Switch inside front door to operate Christmas receptacle in soffit near front door. (already in previous amendment) |  |
| Item # 4 |  |
| GRAND TOTAL PAID | |

This form represents a request from the Purchaser(s) to Pratt Homes to install the above noted extras/upgrades with the following terms and conditions;

1. In the event the work on the property has progressed beyond the point where, at the sole discretion of the Builder, the items covered by this extra cannot be installed without entailing any unusual or extra expense, then this "Change Order" is to be cancelled and any monies paid in connection with same shall be refunded to the purchaser.
2. The Builder will undertake to incorporate the work covered by the above noted extra/upgrade in the construction of the property, but will not be held liable to the purchaser(s) in any way, if for any reason the work is not carried out. In that event, any monies paid in connection with same shall be returned to the purchaser.
3. It is understood and agreed that if for any reason whatsoever, the transaction of Purchase and Sale is not completed, the total cost of extras/upgrades ordered are not refundable to the purchaser(s).
4. Full payment must be attached to this Change Order before submitting.
5. Extras or Upgrades or Changes will not be processed until signed by the Builder.

DATED AT Innisfil THIS 1st DAY OF JUNE 20 08.

WITNESS

PURCHASER

WITNESS

PURCHASER

Accepted;
DATED AT Barrie THIS 2 DAY OF JUNE 20 08.

PRATT HANSEN GROUP INC.

PER: 

WPI-210
JUN 02 2008



**Pratt
HOMES**

The (ALT) Peacock

SUBJECT LOT #210
CLIFFORD WHITE
WOODLAND PARK

1503 Sq. Ft.

CLOSING DATE JULY 29,
2008

Elevation "A"

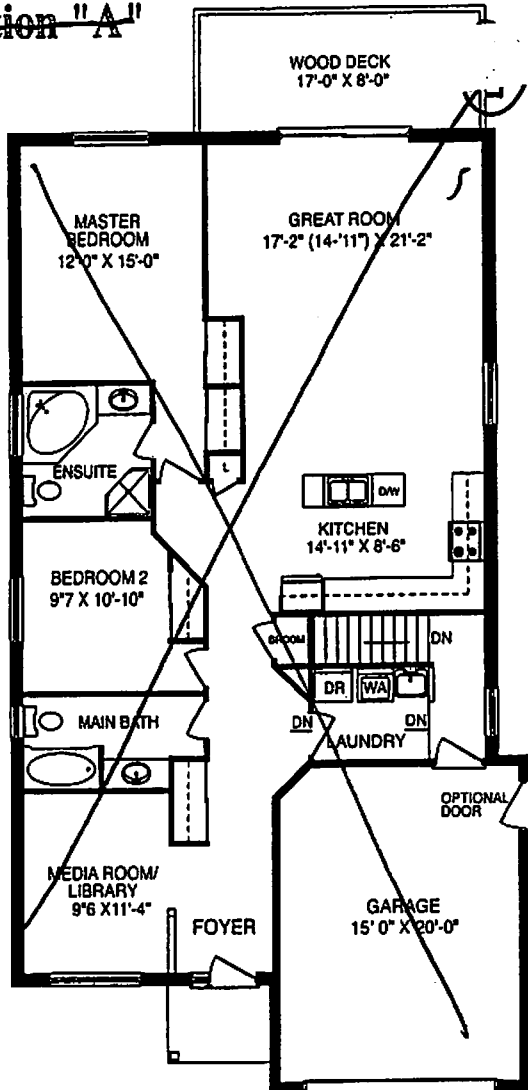

Main Floor

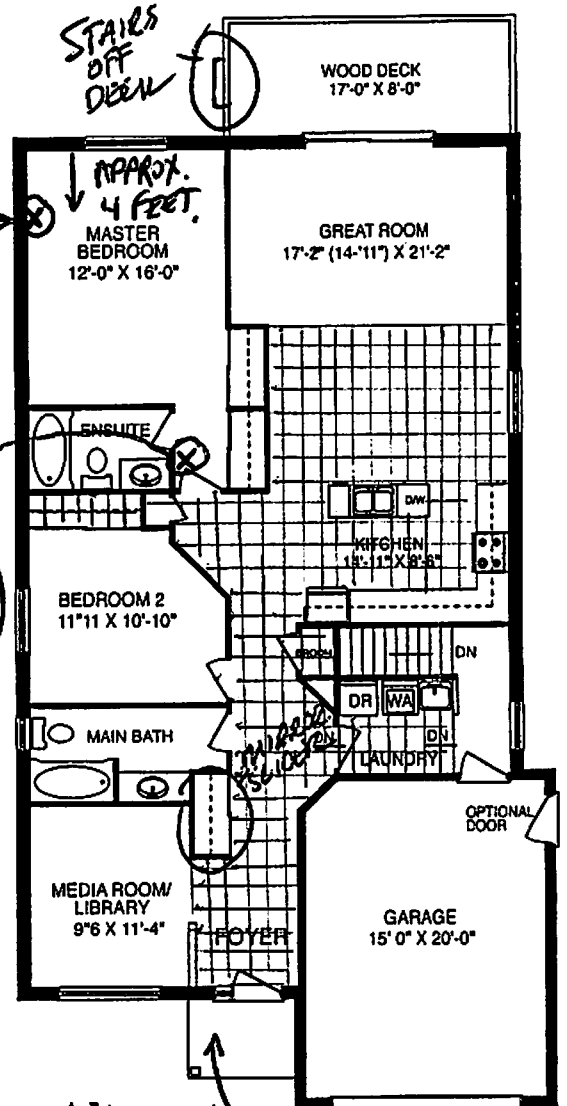

Alternate Main Floor
XMP RECAPTIVE
(SWITCH INSIDE
FROM DOOR).

Basement

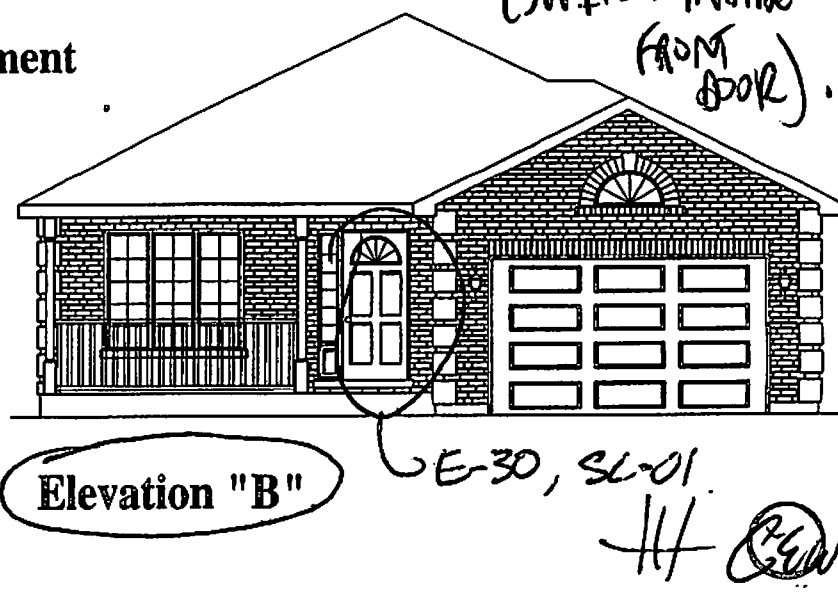
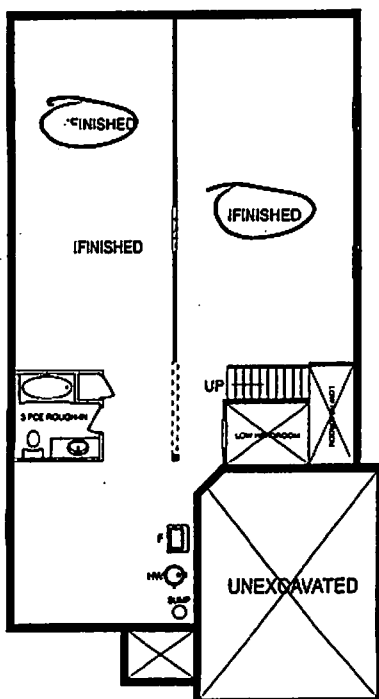

Elevation "B"