

May 25, 2006

SCHEDULE "C"  
*Woodland Park*  
*(MANORS)*  
**Town Homes**

LOT #: 5009 (WPI)MODEL: MILKY WAYPURCHASER: BILL CORLESSPAINT & CLEAN: YESOCCUPANCY DATE: SEPTEMBER 16TH, 2008CLOSE DATE: FEBRUARY 16TH, 2009**FEATURES INCLUDED AT NO EXTRA COST:**YES 2X6 EXTERIOR CONSTRUCTIONYES FORCED AIR GAS FURNACEYES 800 SERIES DOORS WITH BRASS HARDWAREYES 40 OZ. CARPET WITH 1/2" CHIPFOAM UNDERPADYES FULL CLAY BRICKYES OAK SPINDLES AND HAND RAILS (EXCLUDING BASEMENT)(NATURAL COLOUR)YES ROUGH-IN 2-PIECE BASEMENT WASHROOM (Except Aries model)YES 2 TELEPHONE JACKS & 4 CABLE TV JACKS**EXTRAS INCLUDED IN PURCHASE PRICE:**

CERAMICS LEVEL 1 IN FOYER, KITCHEN, POWDER & MAIN BATH  
 R.T.O.

SOAKER TUB

**SCHEDULE "D"**

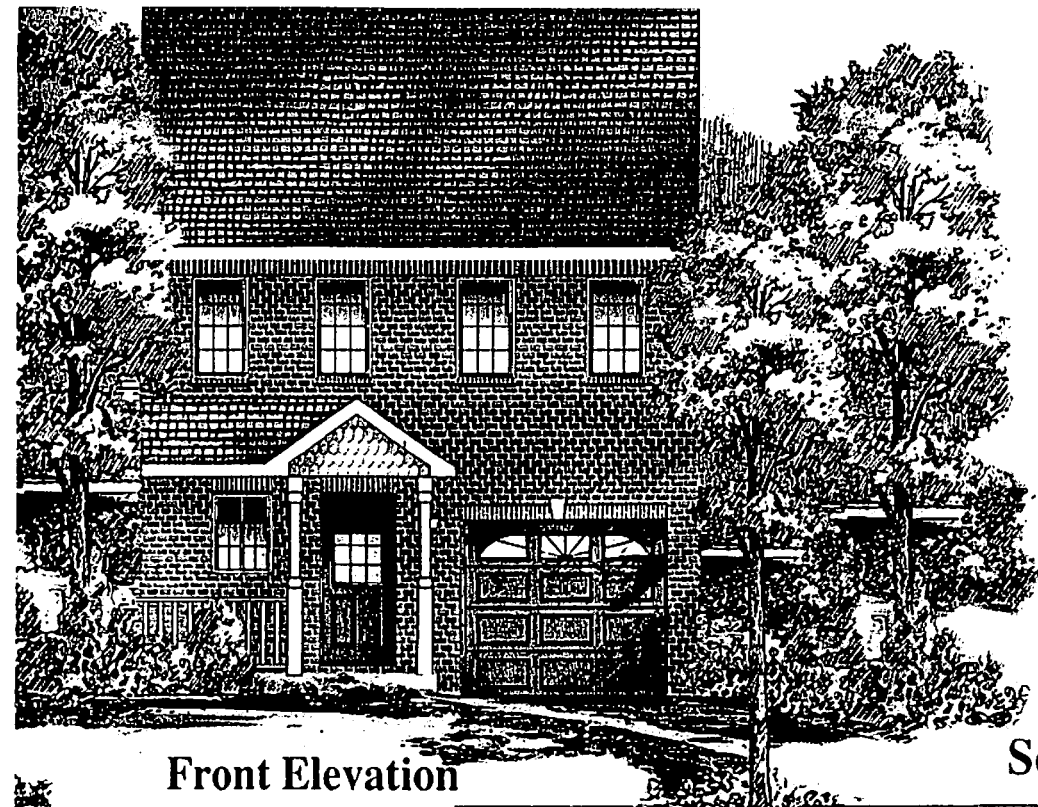

Front Elevation



# The Milky Way

SUBJECT LOT #5009  
 WOODLAND PARK  
 BILL CORLESS  
 CLOSING FEBRUARY 16, 2009  
**1401 Sq. Ft.**

R.T.O.  
 OCCUPANCY SEPTEMBER 16, 2008  
 Second Floor

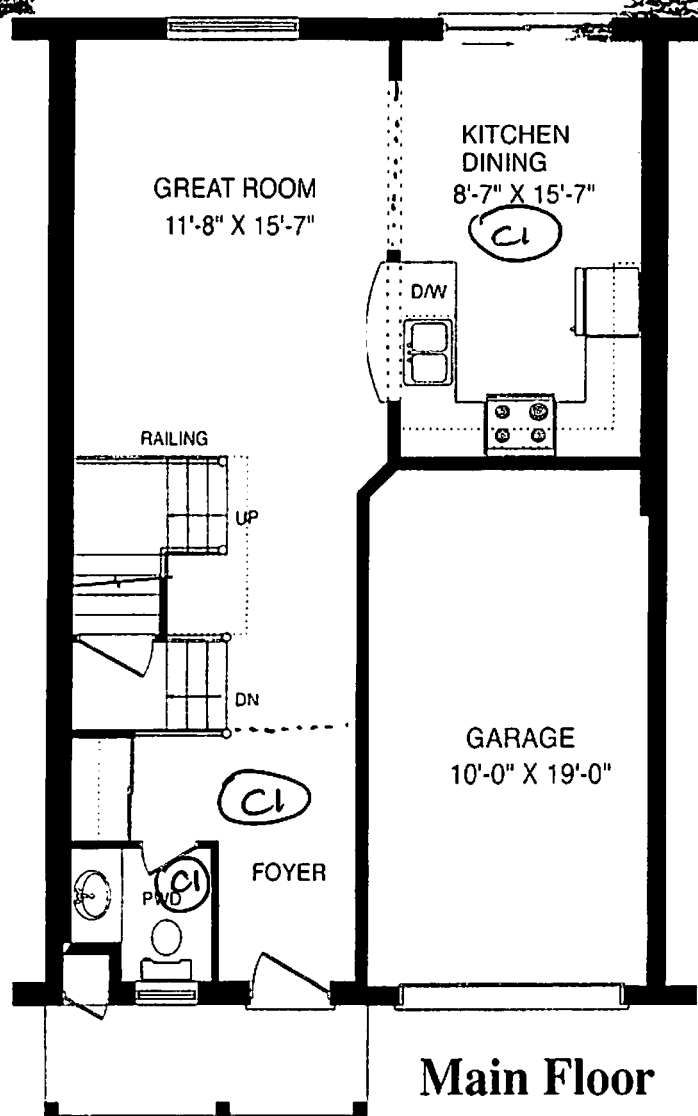

Main Floor

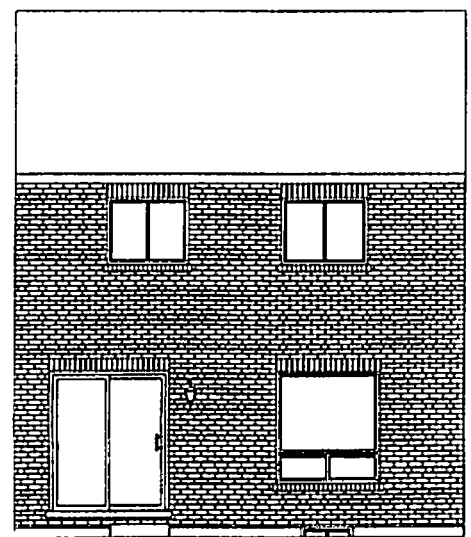
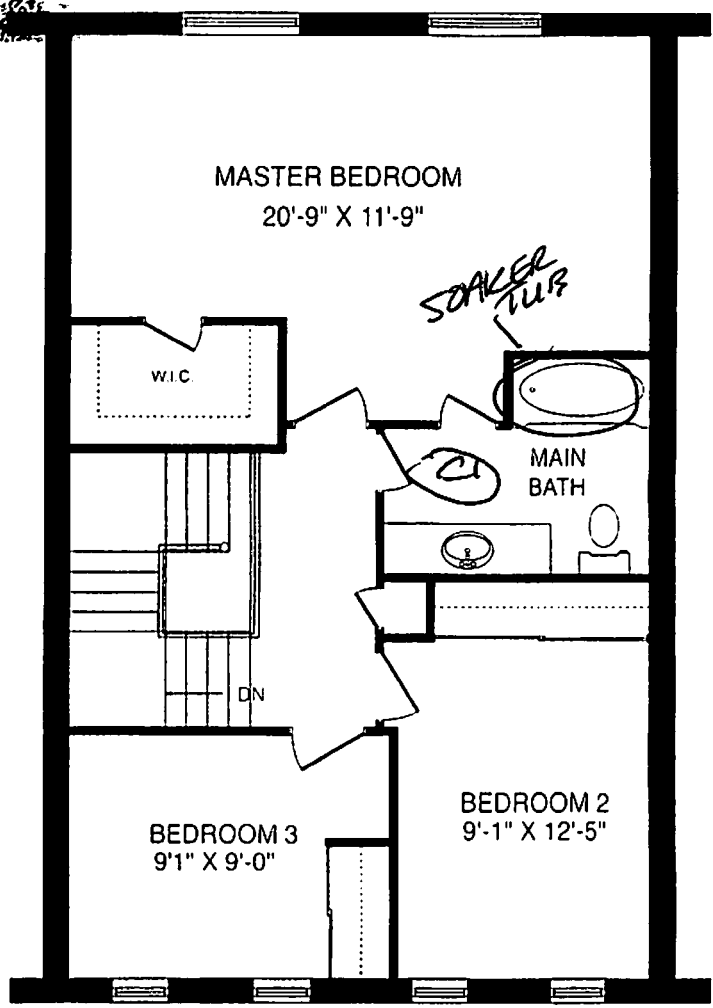

Back Elevation

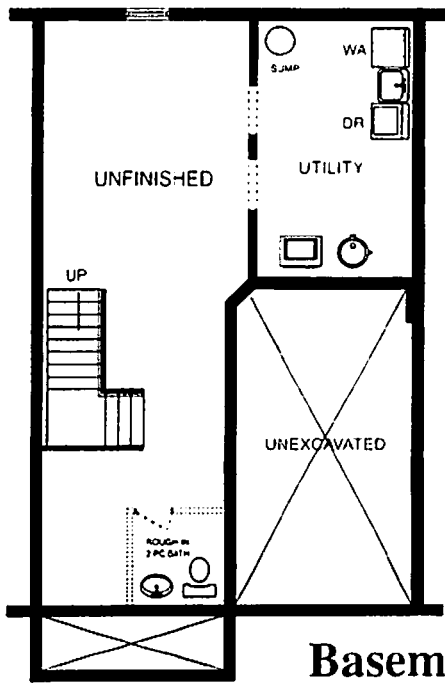

Basement

Handwritten initials and signature.

All material, specifications and floor plans are subject to change without notice. House renderings are artists' conception and may be built as a mirror image. All floor plans are approximate dimensions. Actual usable floor space may vary from the stated floor area. Colour representations are approximate and subject to change.