

SCHEDULE "C"

Woodland Park
(MANORS)
Town Homes

LOT #: 5010. (1300 SWAN ST.)

MODEL: Twilight

PURCHASER: HARTWELL & KERR

PAINT & CLEAN: /

OCCUPANCY DATE: /

CLOSE DATE: August 28th 2008

FEATURES INCLUDED AT NO EXTRA COST:

- 2 2X6 EXTERIOR CONSTRUCTION
- 2 FORCED AIR GAS FURNACE
- 2 800 SERIES DOORS WITH BRASS HARDWARE
- 2 40 OZ. CARPET WITH 1/2" CHIPFOAM UNDERPAD
- 2 FULL CLAY BRICK
- 2 OAK SPINDLES AND HAND RAILS (EXCLUDING BASEMENT)(NATURAL COLOUR)
- 2 ROUGH-IN 2-PIECE BASEMENT WASHROOM (Except Aries model)
- 2 2 TELEPHONE JACKS & 4 CABLE TV JACKS

EXTRAS INCLUDED IN PURCHASE PRICE:

- 1. FIVE APPLIANCE PACKAGE AS PER BUILDER SUPPLIED SPEC. MODELS; FRIDGE, STOVE, WASHER, DRYER, DISHWASHER.
- 2. HARLANDO (H2) IN GREAT ROOM, KITCHEN, LOWER HALL.
- 3. UNSTAINED & UNFINISHED RAILINGS & PICKETS.
- 4. SOAKER TUB IN MAIN BATHROOM.
- 5. CERAMICS (C1) IN MAIN BATHROOM, FOYER, POWDER ROOM.

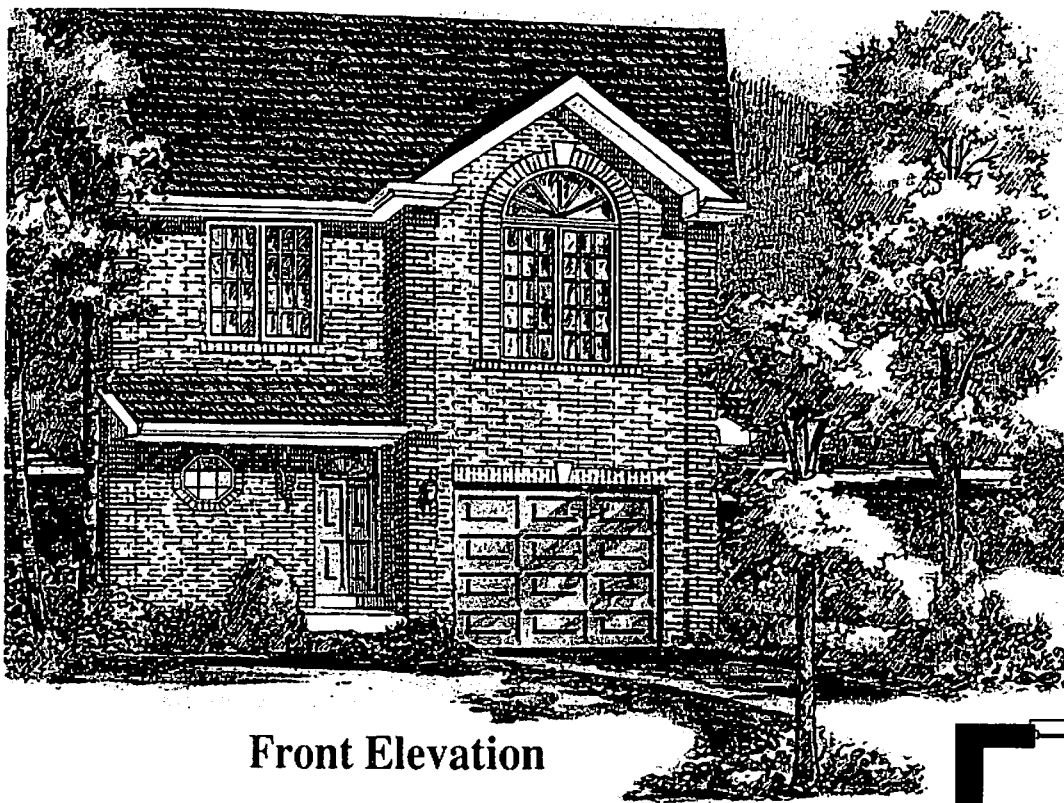

Pratt
HOME

The Twilight

SUBJECT LOT #5010 (WP)
CLOSING: AUGUST 28/08.
HARTWELL & KEER.

1551 Sq. Ft.
1800 SWAN ST.

Front Elevation

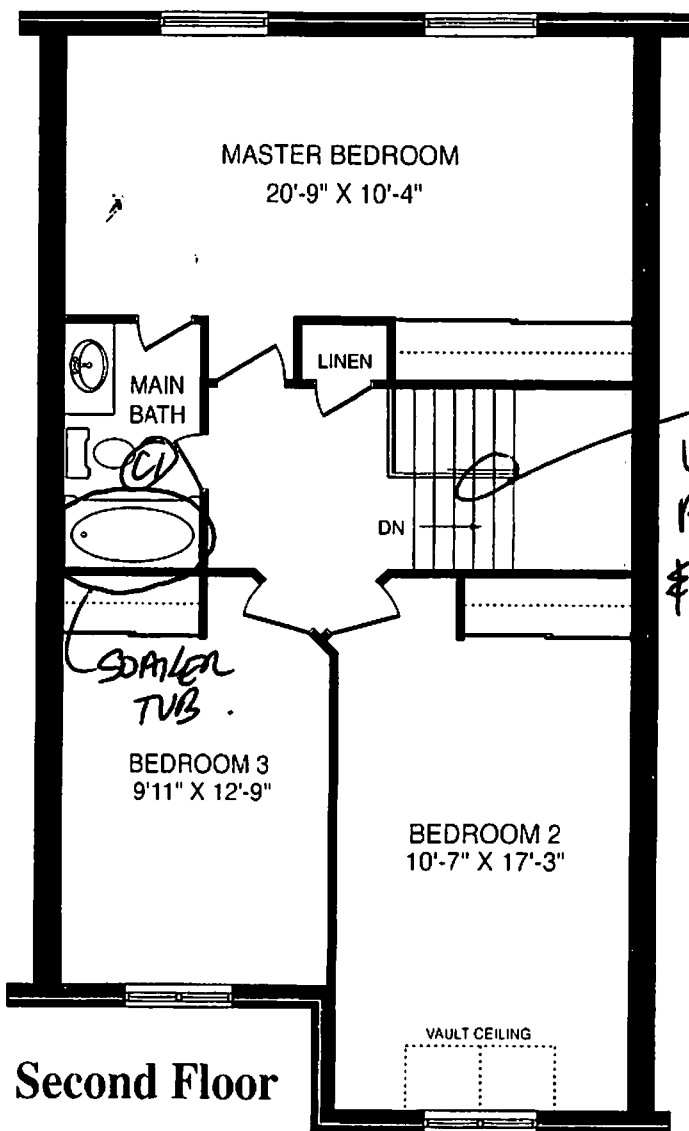

Second Floor

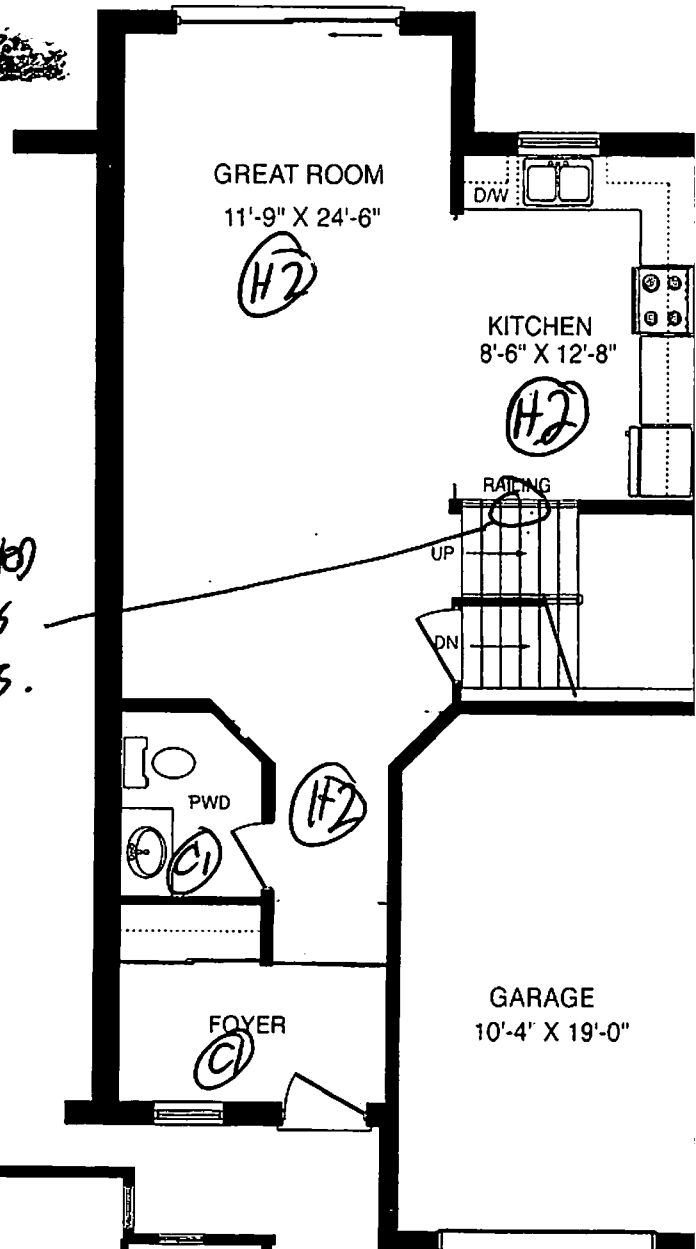

Main Floor

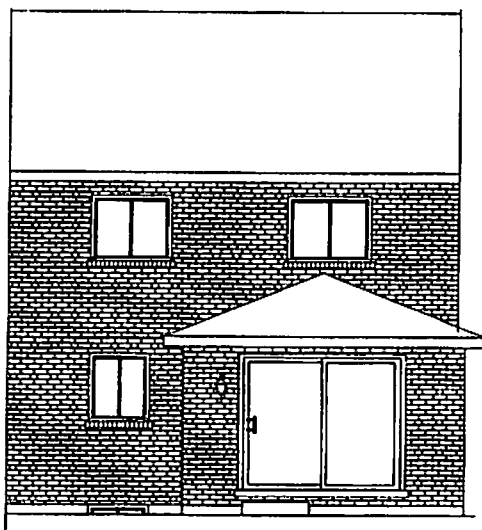

Back Elevation

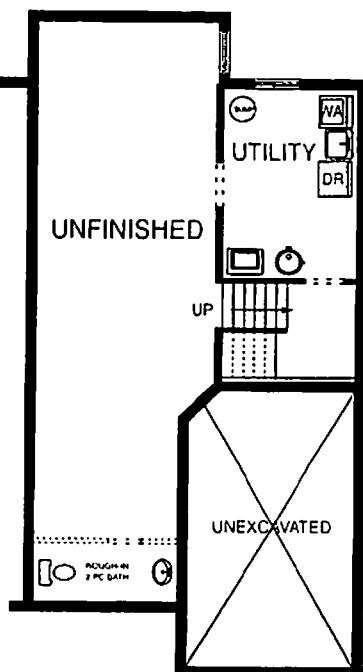

Basement

All material, specifications and floor plans are subject to change without notice. House renderings are artists' conception and may be built as a mirror image. All floor plans are approximate dimensions. Actual usable floor space may vary from the stated floor area. Colour representations are approximate and subject to change.