

SCHEDULE "C"

Woodland Park (MANORS) Town Homes

LOT #: 5012 (WPI)

MODEL: MILKY WAY

PURCHASER: KULBINDER & GURBUX SHAKO

PAINT & CLEAN: N/A

OCCUPANCY DATE: N/A

CLOSE DATE: NOVEMBER 26, 2008

FEATURES INCLUDED AT NO EXTRA COST:

YES 2X6 EXTERIOR CONSTRUCTION

YES FORCED AIR GAS FURNACE

YES 800 SERIES DOORS WITH BRASS HARDWARE

YES 40 OZ. CARPET WITH 1/2" CHIPFOAM UNDERPAD

YES FULL CLAY BRICK

YES OAK SPINDLES AND HAND RAILS (EXCLUDING BASEMENT)(NATURAL COLOUR)

YES ROUGH-IN 2-PIECE BASEMENT WASHROOM (Except Aries model)

YES 2 TELEPHONE JACKS & 4 CABLE TV JACKS

EXTRAS INCLUDED IN PURCHASE PRICE:

1. CERAMICS LEVEL 1 (C1) IN KITCHEN, FOYER, POWDER AND MAIN BATH
2. FIVE APPLIANCE PACKAGE AS PER BUILDER SUPPLIED SPEC MODEL; FRIDGE, STOVE, WASHER, DRYER, DISHWASHER
3. HARDWOOD LEVEL 1 (H1) IN LOWER HALL, GREATROOM



The Milky Way
 WOODLAND PARK
 KULBINDER SHAKO &
 GURBUX SHAKO

1401 Sq. Ft.
 CLOSING DATE NOVEMBER 26,
 2008

Front Elevation

Second Floor

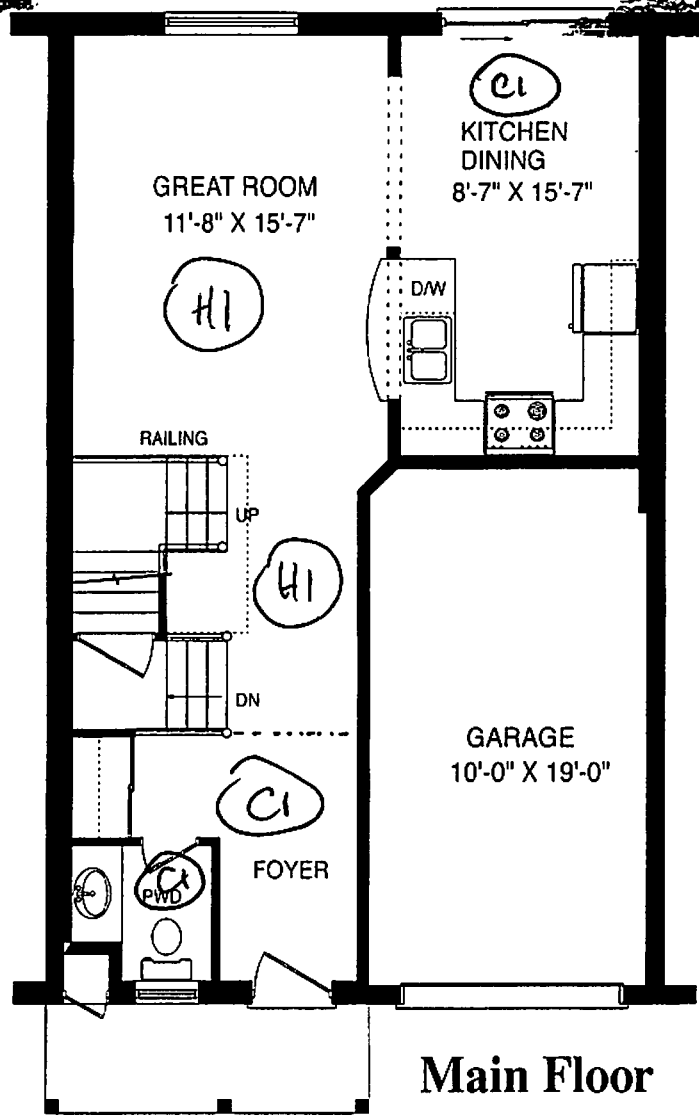

Main Floor

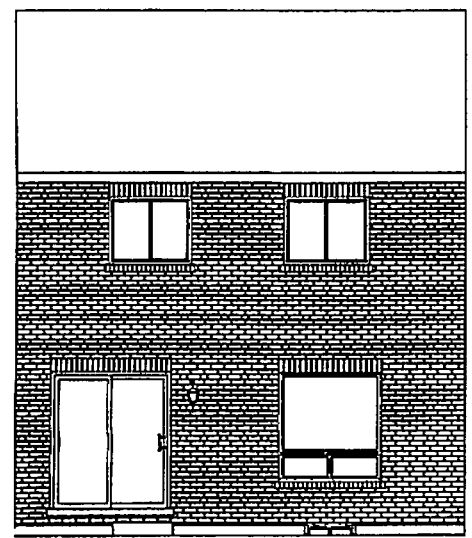
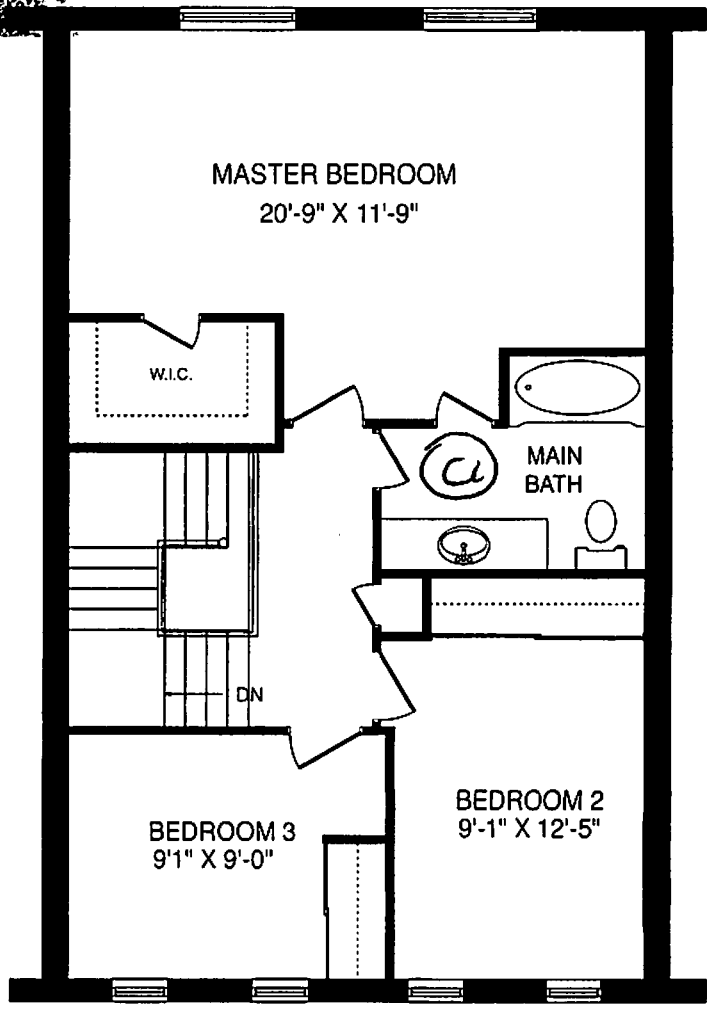

Back Elevation

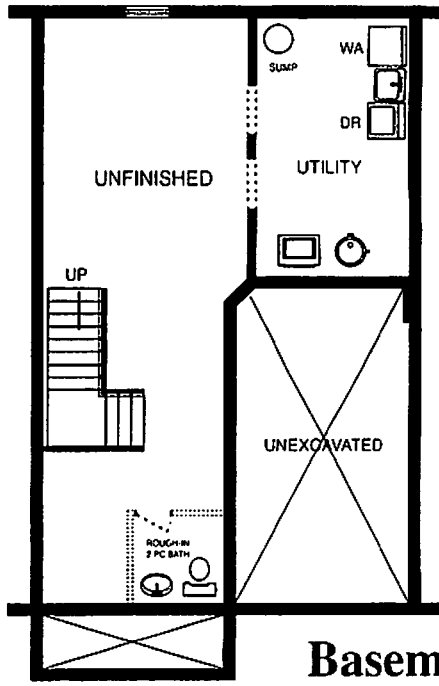

Basement

Handwritten initials and a circular stamp.

All material, specifications and floor plans are subject to change without notice. House renderings are artists' conception and may be built as a mirror image. All floor plans are approximate dimensions. Actual usable floor space may vary from the stated floor area. Colour representations are approximate and subject to change.