

SCHEDULE "C"

Woodland Park
(MANORS)
Town Homes

LOT #: 5014 (WPI)MODEL: TWILIGHT (END)PURCHASER: JASON TRAYNORPAINT & CLEAN: ✓OCCUPANCY DATE: ✓CLOSE DATE: MAY 20, 2008**FEATURES INCLUDED AT NO EXTRA COST:**

- ✓ 2X6 EXTERIOR CONSTRUCTION
- ✓ FORCED AIR GAS FURNACE
- ✓ 800 SERIES DOORS WITH BRASS HARDWARE
- ✓ 40 OZ. CARPET WITH 1/2" CHIPFOAM UNDERPAD
- ✓ FULL CLAY BRICK
- ✓ OAK SPINDLES AND HAND RAILS (EXCLUDING BASEMENT)(NATURAL COLOUR)
- ✓ ROUGH-IN 2-PIECE BASEMENT WASHROOM (Except Aries model)
- ✓ 2 TELEPHONE JACKS & 4 CABLE TV JACKS

EXTRAS INCLUDED IN PURCHASE PRICE:

1. CERAMICS (C1) IN: POWDER ROOM, FOYER, KITCHEN, MAIN BATHROOM.
2. SOAKER TUB IN MAIN BATHROOM
3. FIVE APPLIANCE PACKAGE AS PER BUILDER SUPPLIED
 SPEC. MODELS: FRIDGE, STOVE, WASHER, DRYER, DISHWASHER.

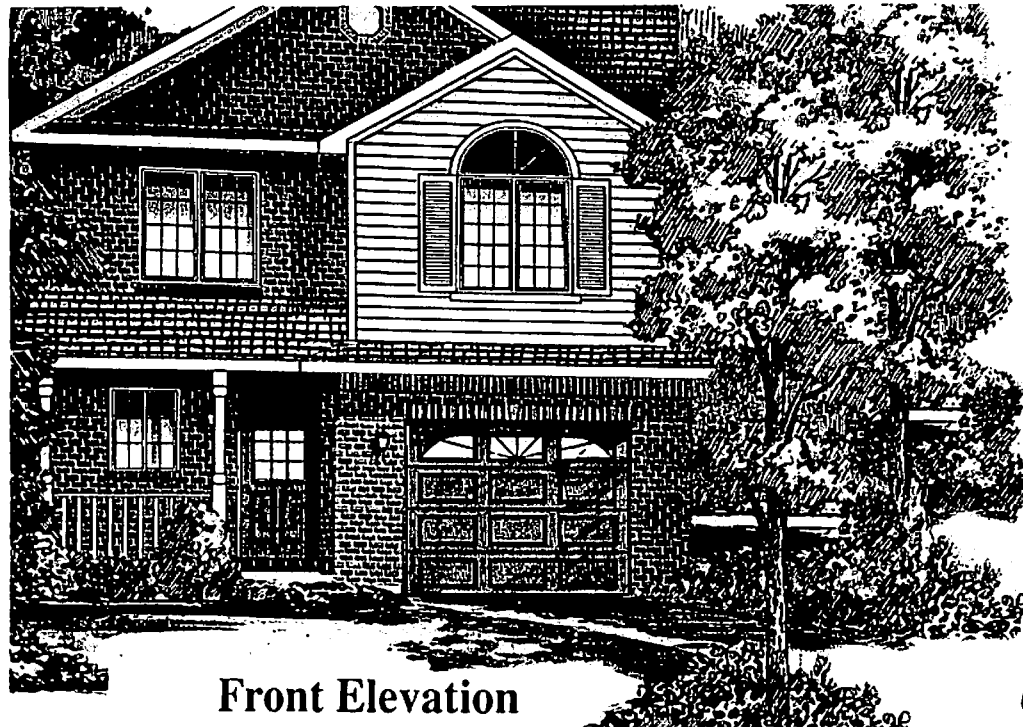

Front Elevation



The Twilight
JASON TRAYNOR.
SUBJECT LOT #5014 (WPI)
WOODLAND PARK.
1551 Sq. Ft.
1792 SWAN ST.
CLOSING: MAY 20/08.

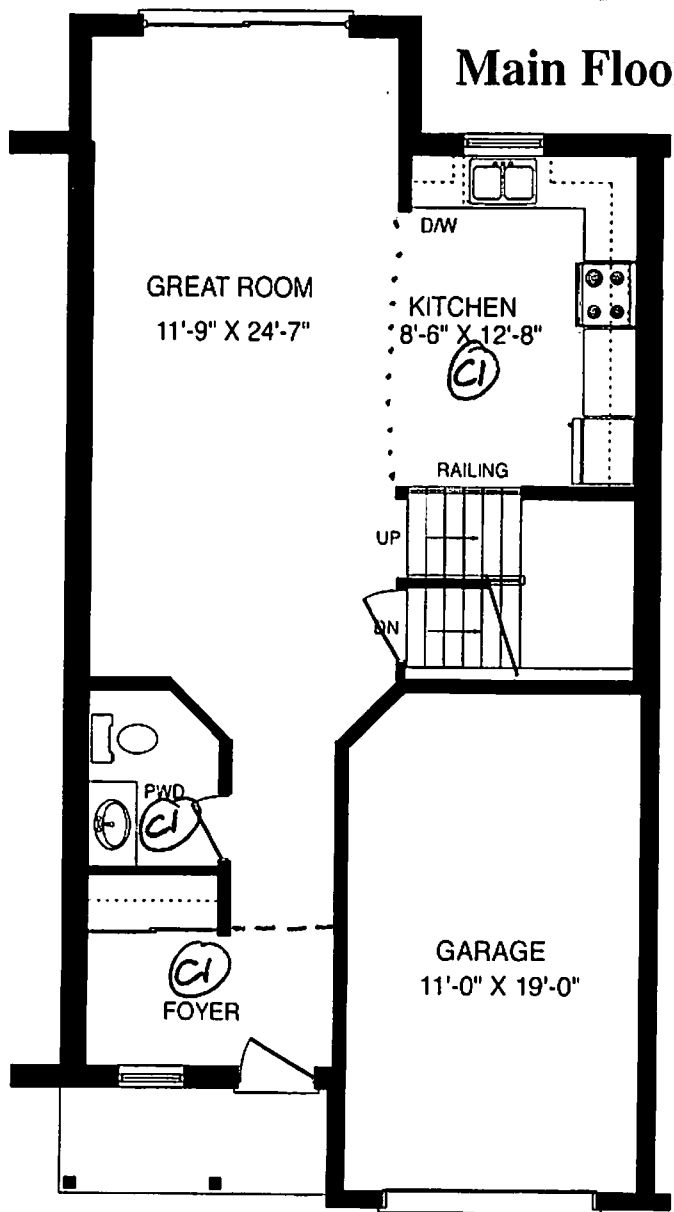

Main Floor

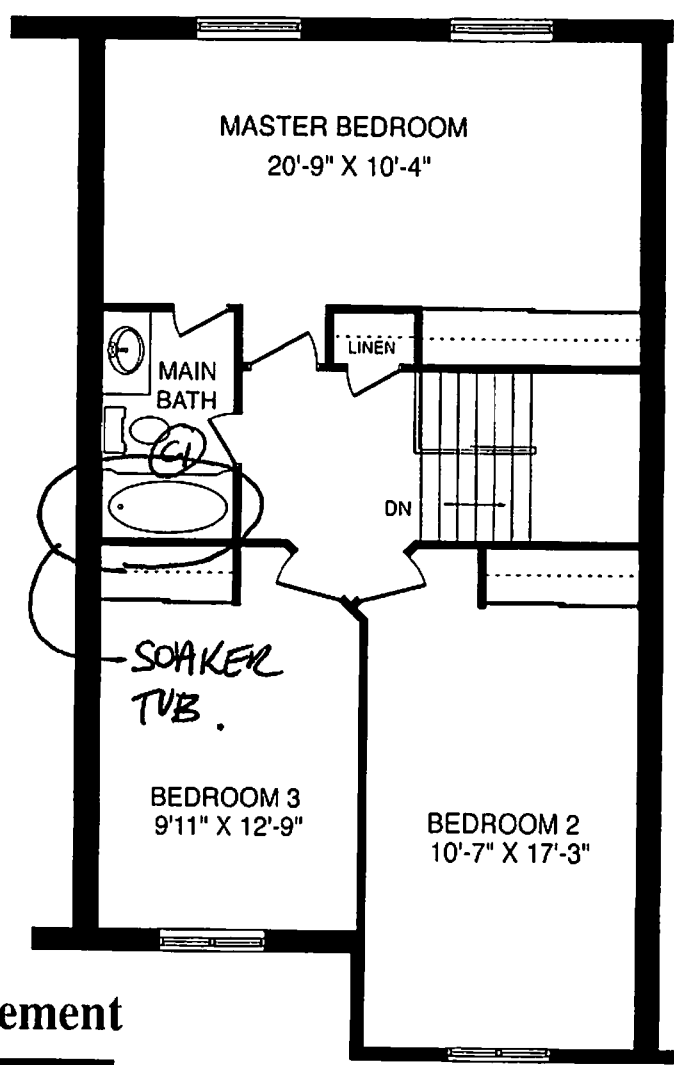

Second Floor

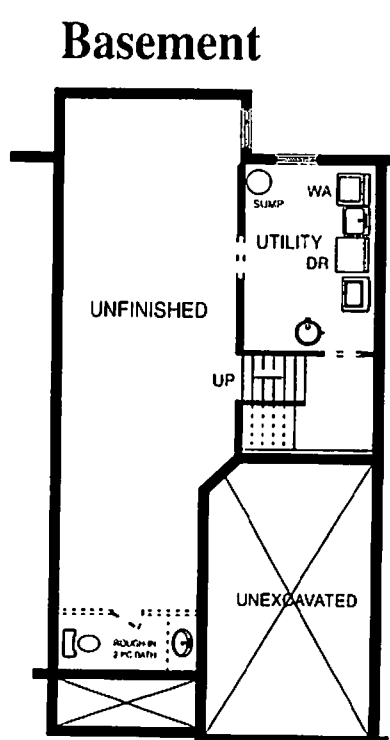

Basement

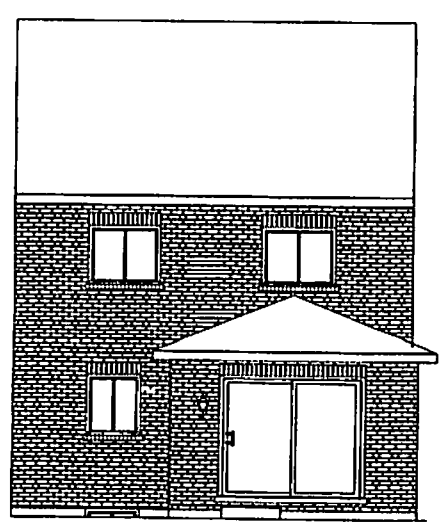

Back Elevation

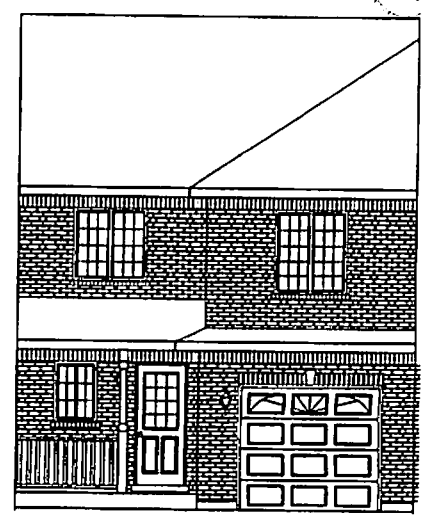

Front Elevation "B"

All material, specifications and floor plans are subject to change without notice. House renderings are artists' conception and may be built as a mirror image.
All floor plans are approximate dimensions. Actual usable floor space may vary from the stated floor area. Colour representations are approximate and subject to change.