

SCHEDULE "C"**Woodland Park****Town Homes**LOT #: 5032 WPMODEL: TWILIGHTPURCHASER: RULEPAINT & CLEAN: N/AOCCUPANCY DATE: N/ACLOSE DATE: SEPTEMBER 3RD, 2007**FEATURES INCLUDED AT NO EXTRA COST:**YES 2X6 EXTERIOR CONSTRUCTIONYES FORCED AIR GAS FURNACEYES 800 SERIES DOORS WITH BRASS HARDWAREYES 40 OZ. CARPET WITH 1/2" CHIPFOAM UNDERPADYES FULL CLAY BRICKYES OAK SPINDLES AND HAND RAILS (EXCLUDING BASEMENT)(NATURAL COLOUR)YES ROUGH-IN (3) PIECE BASEMENT WASHROOM (Except Aries model)YES 2 TELEPHONE JACKS & 4 CABLE TV JACKS**EXTRAS INCLUDED IN PURCHASE PRICE:**

1. CASH INCENTIVE
2. WHIRLPOOL SOAKER TUB IN MAIN BATHROOM
3. ROUGH IN (3) PIECE IN BASEMENT

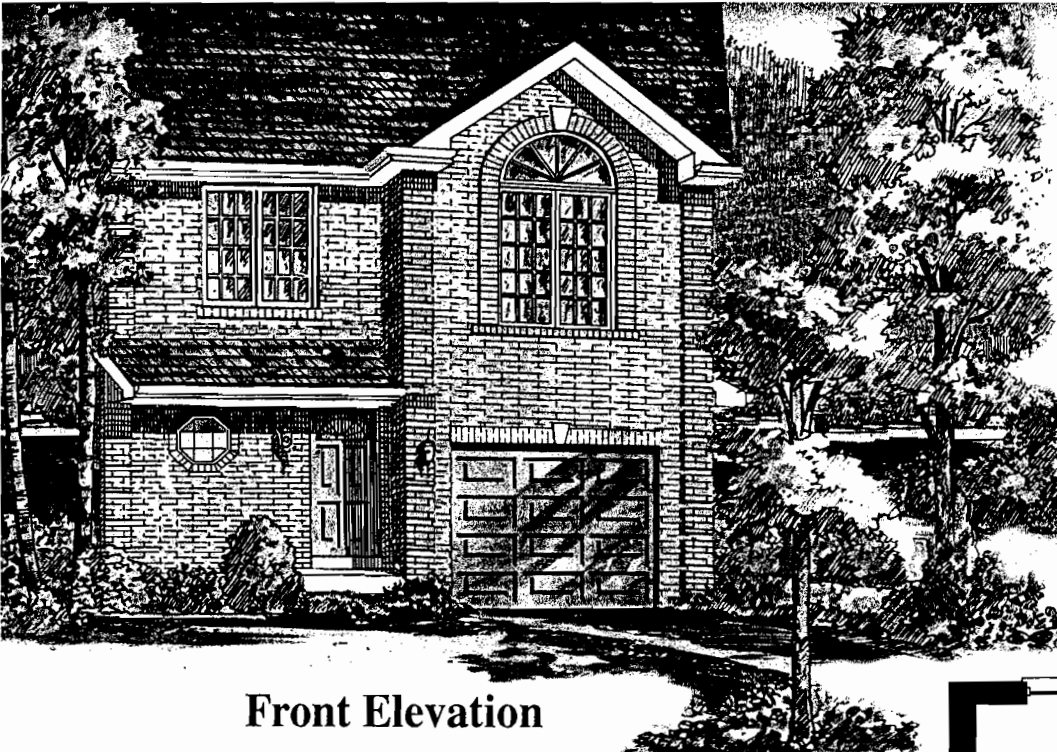



The Twilight
SUBJECT LOT # 5032 WP
WOODLAND PARK
GARY RULE
CLOSING: SEPTEMBER 3, 2007
1551 Sq. Ft.

Front Elevation

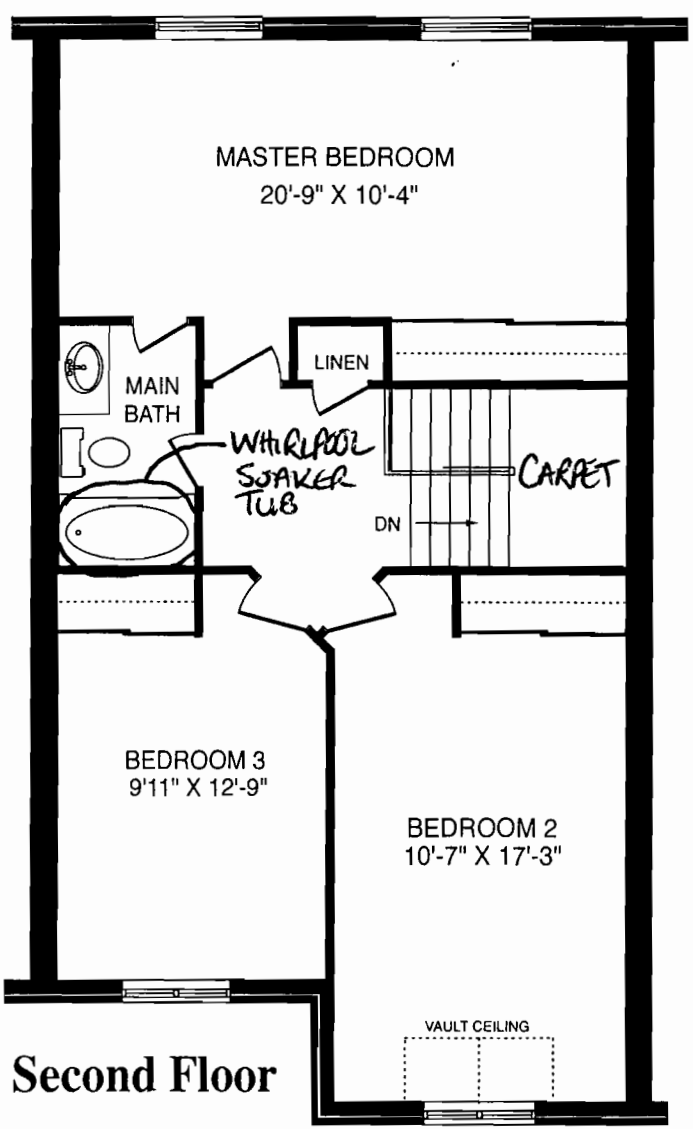

Second Floor

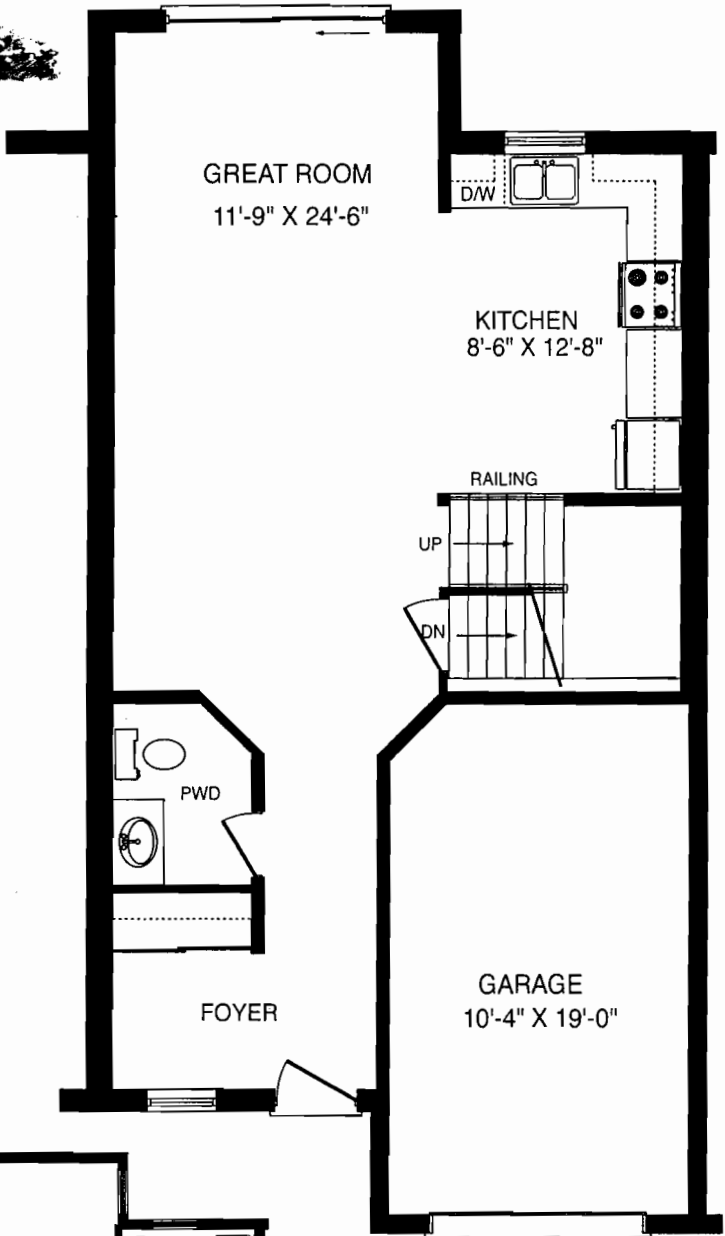

Main Floor

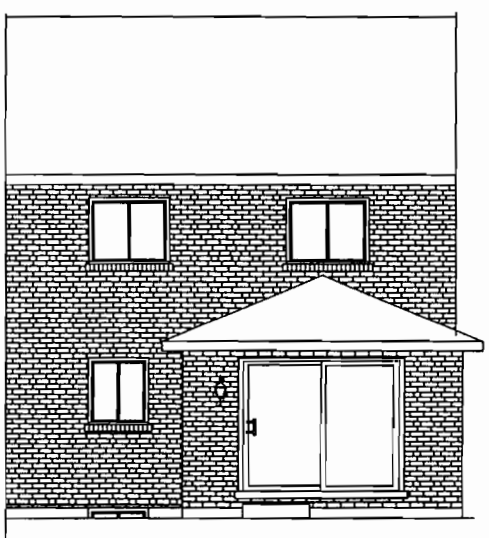

Back Elevation

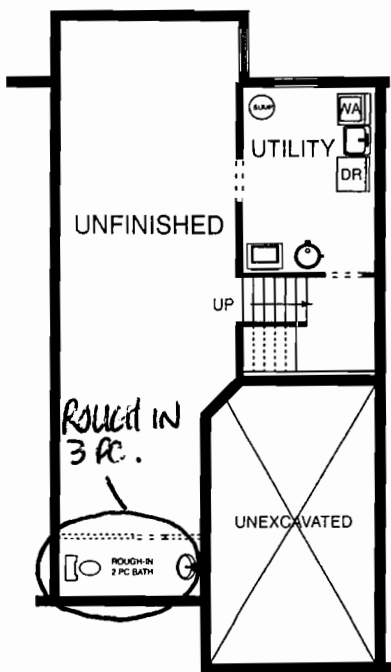

Basement

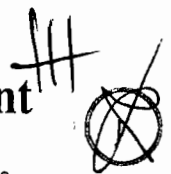

All material, specifications and floor plans are subject to change without notice. House renderings are artists' conception and may be built as a mirror image. All floor plans are approximate dimensions. Actual usable floor space may vary from the stated floor area. Colour representations are approximate and subject to change.