

# SCHEDULE "C"

Woodland Park

## Town Homes

LOT #: 5047

MODEL: DANN (WALK-OUT)

PURCHASER: LUSH.

PAINT & CLEAN: /

OCCUPANCY DATE: /

CLOSE DATE: OCTOBER 1<sup>st</sup>, 2007.

### FEATURES INCLUDED AT NO EXTRA COST:

- ☒ 2X6 EXTERIOR CONSTRUCTION
- ☒ FORCED AIR GAS FURNACE
- ☒ 800 SERIES DOORS WITH BRASS HARDWARE
- ☒ 40 OZ. CARPET WITH 1/2" CHIPFOAM UNDERPAD
- ☒ FULL CLAY BRICK
- ☒ OAK SPINDLES AND HAND RAILS (EXCLUDING BASEMENT)(NATURAL COLOUR)
- ☒ ROUGH-IN 2-PIECE BASEMENT WASHROOM (Except Aries model)
- ☒ 2 TELEPHONE JACKS & 4 CABLE TV JACKS

### EXTRAS INCLUDED IN PURCHASE PRICE:

- ① WALK-OUT LOT.
- ② FIVE APPLIANCE PACKAGE AS PER BUILDER SUPPLIED SPEC. MODELS:  
FRIDGE, STOVE, WASHER, DRYER, DISHWASHER.
- ③ BRUSHED NICKLE HANDLES AND HINGES ON INTERIOR DOORS.
- ④ ROUGHED IN CENTRAL VACUUM.

///  
OC  
50



# The Dawn

WALK-OUT LOT.  
 LOT # 5047 (WP)  
 (LVSH)  
**1100** Sq. Ft.  
 CLOSING OCT. 1/07.

Front Elevation

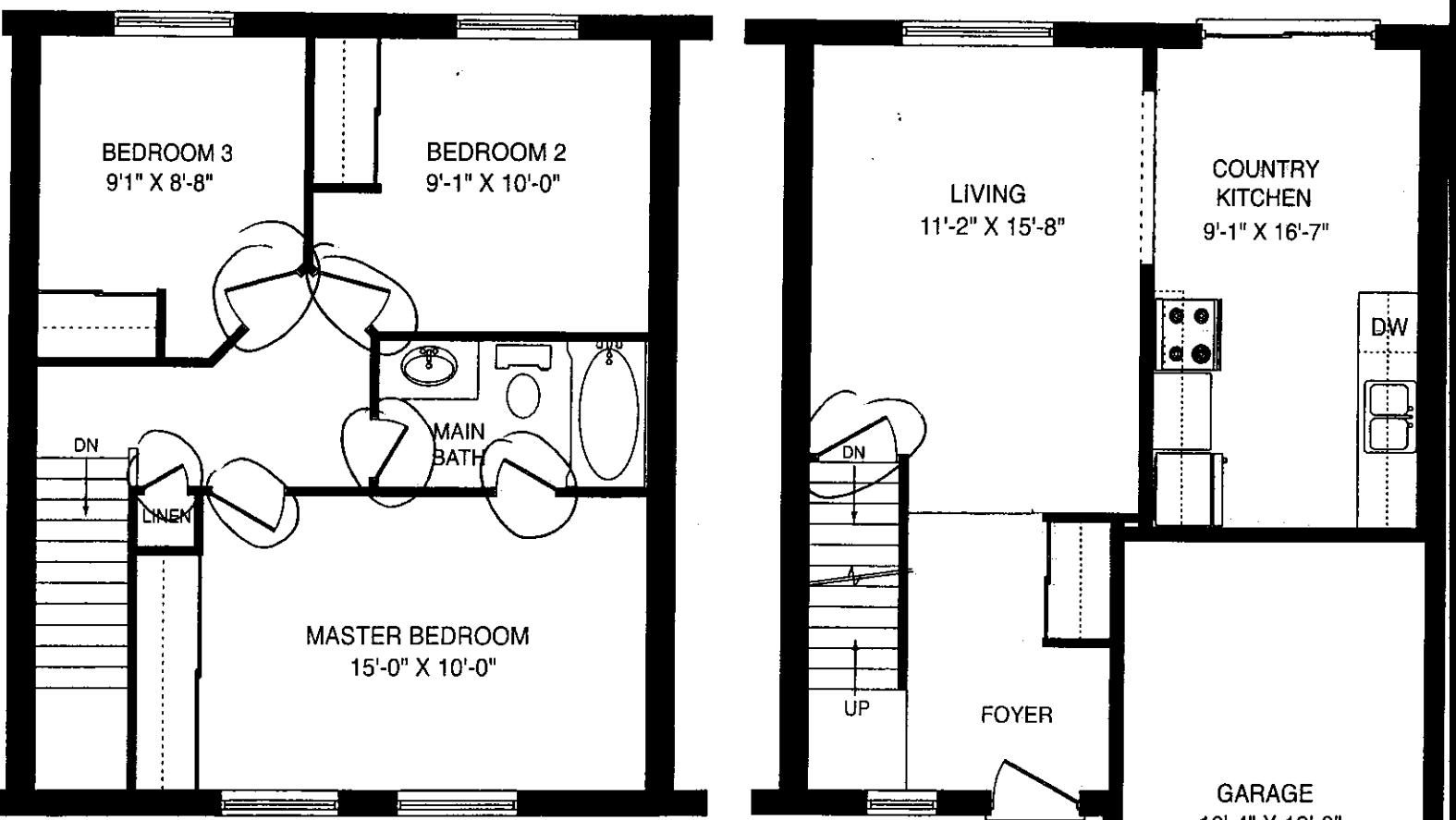

Second Floor

Main Floor

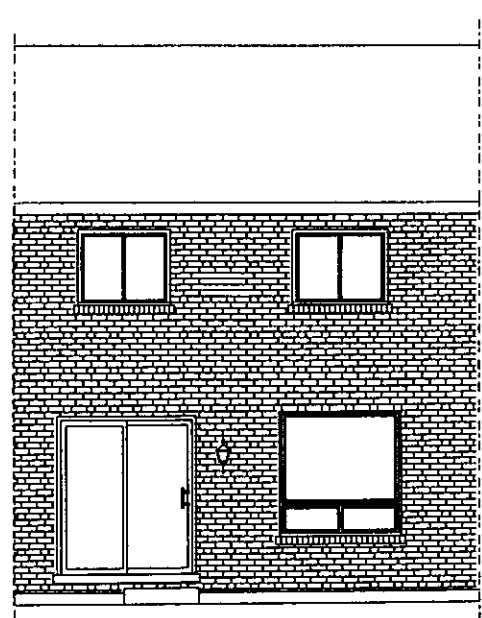

Back Elevation  
 (WALK-OUT)

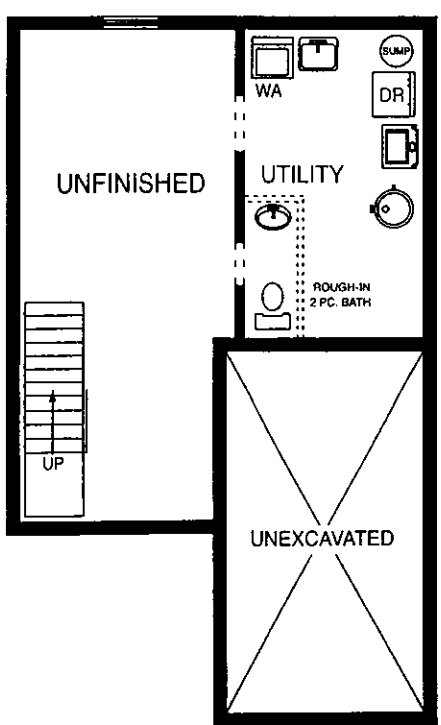

Basement

① BRUSHED NICKEL HANDLES AND KNOBS.  
 ② ROUGH-IN CENTRAL VACUUM.

Handwritten initials and a circled number '4'.

All material, specifications and floor plans are subject to change without notice. House renderings are artists' conception and may be built as a mirror image. All floor plans are approximate dimensions. Actual usable floor space may vary from the stated floor area. Colour representations are approximate and subject to change.