

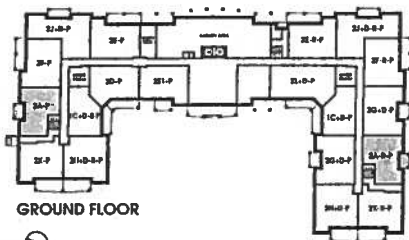

Montauk * ORIGINAL LAYOUT *

SUITE 408

988 SQ FT *plus 61 sq. ft. of balcony area*

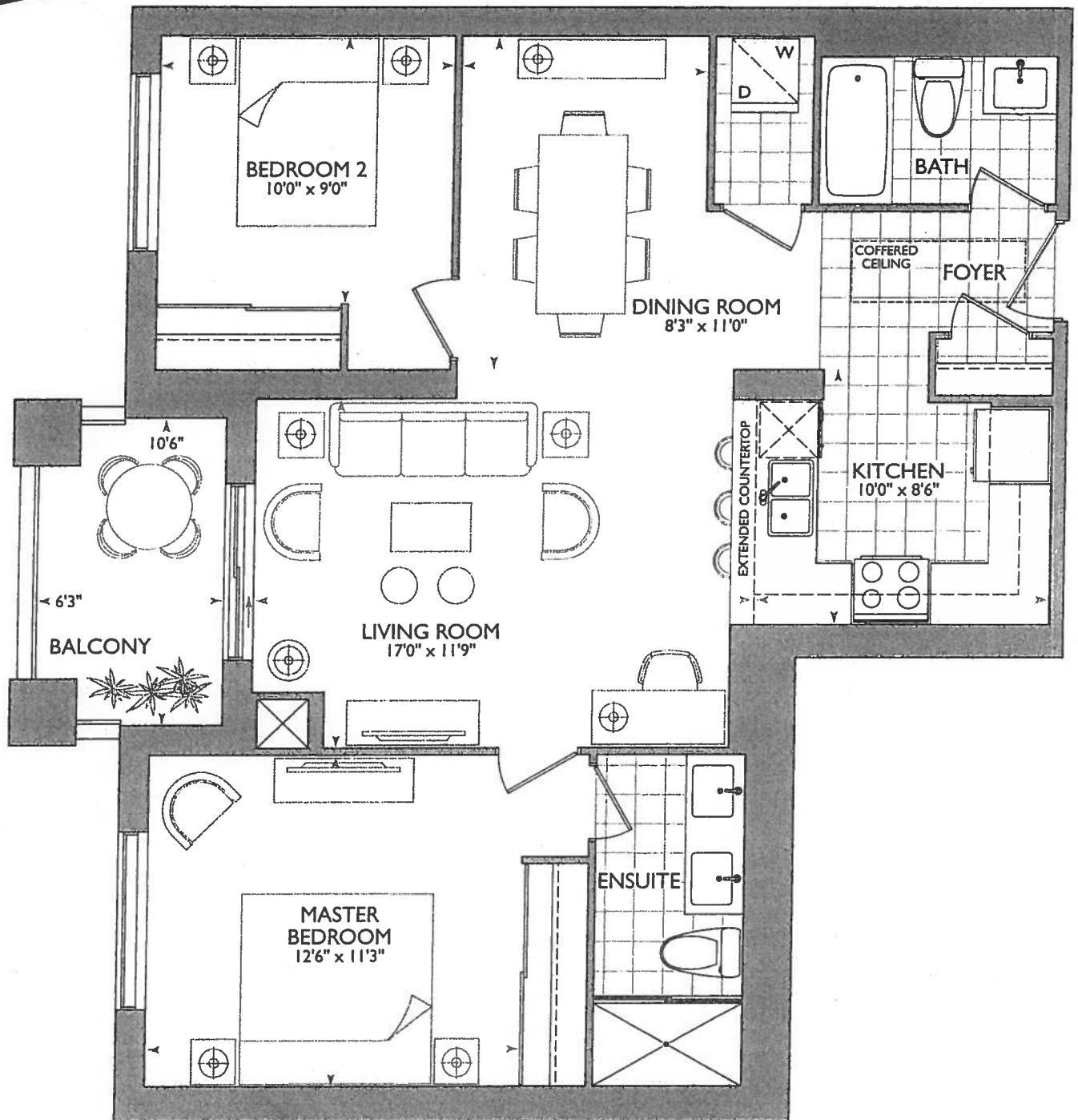

GROUND FLOOR

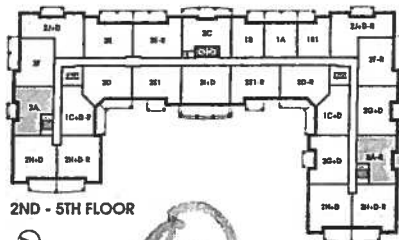

2ND - 5TH FLOOR

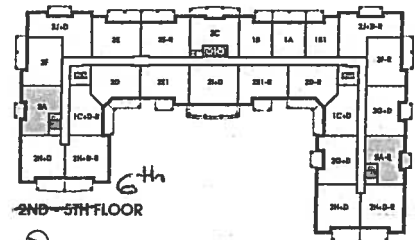

2ND - 5TH FLOOR

MONTAUK: 408

- NEW LOCATION SECURITY PANEL RELOCATE AT MAIN BATH WALL
- 6" COFFERED CEILING AS PER ORIGINAL BROCHURE

December 19, 2017

Main Bath

AN 66

* Revised Foyer Coffered
AS PER THIS BROCHURE.

→ Install Standard Laminate Flooring
Throughout; Foyer + Kitchen
→ Delete Ceramic Accessories at;
Main Bath + Master Ensuite

KITCHEN

UPG#1 - APPLIANCE PACKAGE.

(P) = PLUG PENINSULA INSTALLED
ON WALL ABOVE DISHWASHER.

(4x) = PUCK LIGHTS

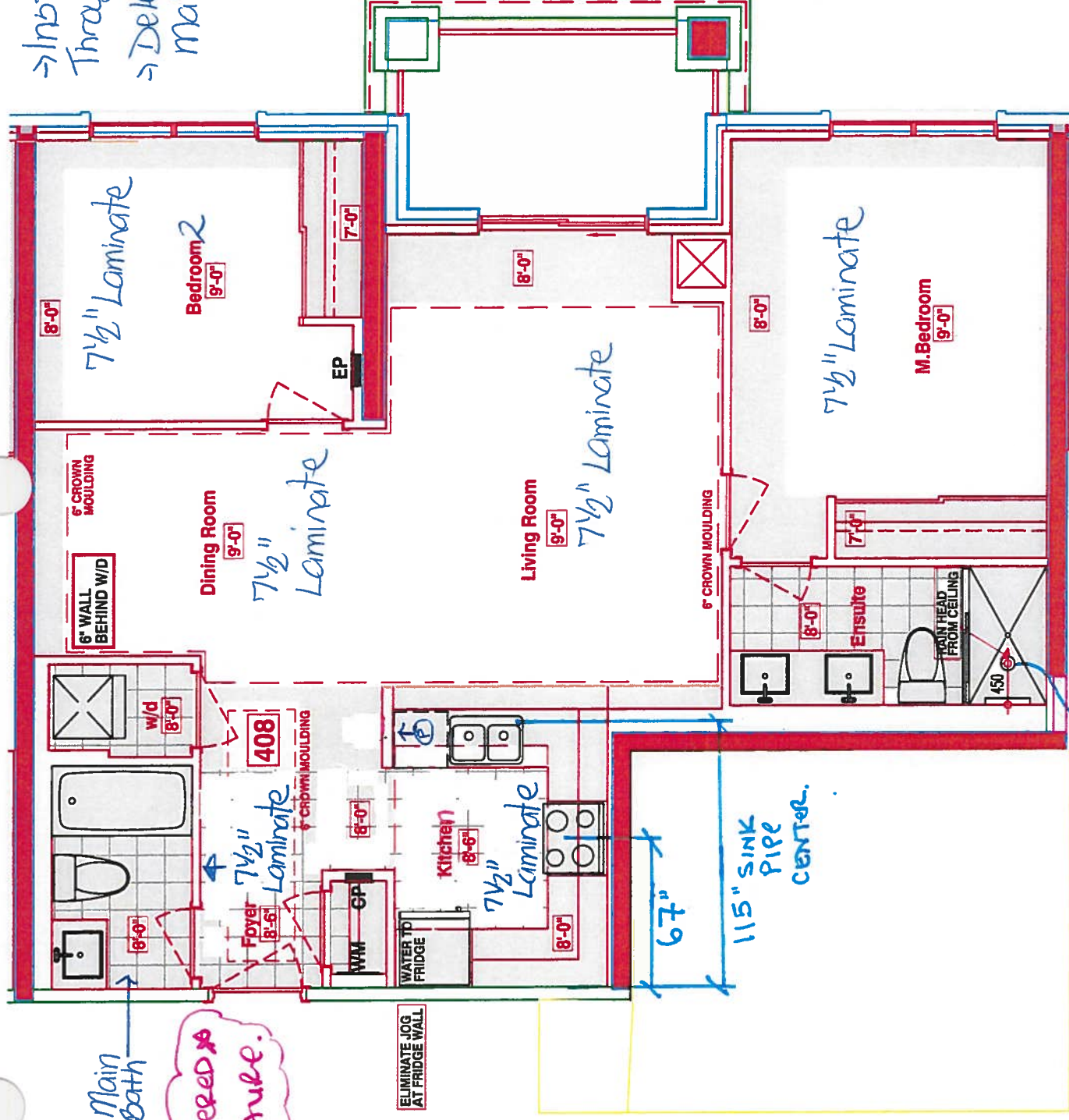

RECEIVED
DEC 19 2017

SUITES 408 - MONTAUK

Royal Pine Homes 25 Boker Hill Blvd - Stouffville, ON Dec 19, 2017

CEILING HOIST RAIN SHOWER



CONSTRUCTION SUMMARY

Hampton Place

PURCHASERS: RYAN EBORA NARON and CHRISTINE MING-WAI CHANG

TEL: RES.: 416-427-6495

LOT NUMBER	PHASE	HOUSE TYPE	CLOSING DATE	
408	1	MONTAUK	10-Oct-18	

Offer Workshee	TANDEM PARKING SPACE IN LIEU OF SINGLE PARKING SPACE Note:
Upgrade	WATER LINE TO FRIDGE Note:
Offer Upgrade	RAINHEAD FROM CEILING ,AS PER VENDORS STANDARD SAMPLES Note:



SITE COPY

CONSTRUCTION SUMMARY

Hampton Place

PURCHASERS: RYAN EBORA NARON and CHRISTINE MING-WAI CHANG

TEL: RES.: 416-427-6495

LOT NUMBER	PHASE	HOUSE TYPE	CLOSING DATE	
408	1	MONTAUK	10-Oct-18	

Date Added: 19-Dec-17 Invoice Number: 7063

1 - FOYER & KITCHEN - Install Standard Laminate Flooring throughout Foyer and Kitchen in lieu of builders standard porcelain tiles (See Sketch)

1 - KITCHEN & BATHROOMS - Purchaser has DECLINED All Upgrades offered during decor appointment at the decor centre for kitchen & bathroom cabinetry. Standard Kitchen Layout & Standard Bathroom Vanities to be installed as per standard plan. (See Sketch)
Note:

1 - DISCLAIMER - STONE COUNTERTOP;
KITCHEN - Stone slabs vary in size & all seams are visible & the fabricator reserves the right to position the seams as necessary.
Note:

1 - KITCHEN - Kitchen Backsplash - Install 3RD UPGRADE KITCHEN BACKSPLASH - 12x12 BIANCO CARRARA 2 3/4" HEXAGON MOSAICS - To be installed throughout kitchen, where applicable. (does not include behind the fridge or stove) (See Sketch)
Note:

1 - KITCHEN - Kitchen Sink - Install Standard Undermount Sink - BLANCO Horizon Plus U2 Undermount Sink (8") - Model # 401234
Note:

1 - KITCHEN - Kitchen Faucet - Install Standard Faucet - DELTA Chrome Pull-Out Kitchen Faucet (Single Hole) - Model # 469LF - Chrome
Note:

1 - APPLIANCE PACKAGE - Install Upgrade Appliance Package - UPGRADE PACKAGE # 1 - To be installed throughout suite, where applicable. (See Sketch)

1 - MASTER ENSUITE - Install Standard Granite Countertop - BIANCO ANTICO - To be installed throughout master ensuite vanity countertop, where applicable (Includes 3`` Splash) (See Sketch)
Note:

1 - CLARIFICATION;
MAIN BATH & MASTER ENSUITE - Install Standard 3`` Splash throughout Main Bath and Master Ensuite Vanity Coutnertops, where applicable. (See Sketch)
Note:

1 - DISCLAIMER - GRANITE COUNTERTOP;
MASTER ENSUITE - Due to the many variables that can affect the pattern, colour and/or design and "pitting" of natural products, granite installed will not be identical to the samples displayed.
Note: Every effort is made to provide granite countertops as close as possible but the vendor is not responsible for results which differ from the sample displayed. All countertop surfaces may have seams, and product pattern and shade can change in areas containing seams.

1 - DISCLAIMER - STONE COUNTERTOP;
MAIN BATH & MASTER ENSUITE - Stone slabs vary in size & all seams are visible & the fabricator reserves the right to position the seams as necessary.
Note:

1 - CLARIFICATION;
MAIN BATH & MASTER ENSUITE - Install Standard Plumbing Fixtures throughout Main Bath and Master Ensuite, where applicable (See Sketch)

1 - CLARIFICATION - REFER TO APAS;
MASTER ENSUITE - Install Rain Shower Head from Ceiling at Master Ensuite Shower Stall - DELTA - Shower Trim and Hansgrohe Slide Bar with Handheld and Ceiling Mount Showerhead
Note: Model # R10000 / T13020-CDN/27454002 / 277440 / RP52382 / RP46870 / RP6025 / R11000 / T11800 - Chrome (See Sketch)

1 - CLARIFICATION;
MASTER ENSUITE - Purchaser accepts & acknowledges the standard glass at master ensuite shower stall will NOT touch the ceiling and will receive a Standard Chrome Header. (See Sketch)
Note:



SITE COPY

CONSTRUCTION SUMMARY

Hampton Place

PURCHASERS: RYAN EBORA NARON and CHRISTINE MING-WAI CHANG TEL: RES.: 416-427-6495

LOT NUMBER	PHASE	HOUSE TYPE	CLOSING DATE	
408	1	MONTAUK	10-Oct-18	

Date Added: 19-Dec-17 Invoice Number: 7063

1 - CLARIFICATION;
BATH & MASTER ENSUITE - DELETE Do Not Install / Supply / Credit Purchaser for builders standard ceramic bathroom accessories (toilet
owel bar & soap dish) throughout all bathrooms where applicable.
Note: To Include; Main Bath & Master Ensuite (See Sketch)

1 - PURCHASER HAS ATTENDED A COLOR APPOINTMENT AT THE DECOR CENTRE AND HAS DECLINED ANY ADDITIONAL
UPGRADES. Purchaser accepts and acknowledges that there will be no further changes/additions/deletions to be made upon signing on December
19,2017
Note:

1 - PURCHASER AWARE AND ACCEPTS THAT ANY CHANGES MADE TO UPGRADES AFTER SIGNING THIS PURCHASERS EXTRA
FORM ARE SUBJECT TO A MINIMUM ADMINISTRATION FEE OF \$1,000 PLUS A 10% HOLDBACK FEE.
Note:

This Document is Extremely Time Sensitive - Printed 27 Feb 18 at 15:44



* INTERIOR COLOUR SCHEME *

Purchasers	Decor Consultant	Model Type	Telephone Res. / Bus	Project	Closing Date	Unit
RYAN EBORA NARON & CHRISTINE MING-WAI CHANG	Melissa Di Marino	MONTAUK	(416) 427-6495 /	Hampton Place	10/10/2018	408

	Flooring		Wall Tile		
	Description		Main	Accent/Insert	Pattern
MASTER ENSUITE	13x13 SEAL GREY (STD)	✓	8x10 GOLF GRIGIO (STD)	NONE	NONE
MAIN BATHROOM	13x13 RUSTIC GREY (STD)	✓	8x10 GOLF GRIGIO (STD)	NONE	NONE
POWDER ROOM	N/A		N/A	N/A	N/A
KITCHEN / DINETTE	7 1/2" TorleysForest-SaguenayValley 9744P (UPG)	✓	12x12BiancoCarraraHexagonMosaic(Upg)	NONE	NONE
FOYER	7 1/2" TorleysForest-SaguenayValley 9744P (UPG)	✓	N/A	N/A	N/A
LAUNDRY	8x8 BEHRAM PINK (STD)	✓	N/A	N/A	N/A
LIVING ROOM	7 1/2" TorleysForest - SaguenayValley 9744P (STD)	✓			
DINING ROOM	7 1/2" TorleysForest - SaguenayValley 9744P (STD)	✓			
DEN	N/A				
MASTER BEDROOM	7 1/2" TorleysForest - SaguenayValley 9744P (STD)	✓			
BEDROOM 2	7 1/2" TorleysForest - SaguenayValley 9744P (STD)	✓			
BEDROOM 3	N/A				

Notes



* INTERIOR COLOUR SCHEME *

Purchasers		Decor Consultant	Model Type	Telephone Res. / Bus	Project	Closing Date	Unit
RYAN EBORANARON & CHRISTINE MING-WAI CHANG		Melissa Di Marino	MONTAUK	(416) 427-6495 /	Hampton Place	10/10/2018	408

Page 2 of 3

CABINETRY, VANITIES AND COUNTERTOPS

Style	Countertop	Counter Edge	Handle / Knob
CATEGORY 2 - MAPLE - PISTACHIO QT 2503 (STD)	ASPEN TRIBECA (STD)	A " EDGE (STD)	B603-SC
CATEGORY 1 - LP LAMINATE - CHILL QT 1022 (STD)	BIANCO ANTICO GRANITE (STD)	A " EDGE (STD)	3487-128
N/A	N/A	N/A	N/A
CATEGORY 1 - FIBERBOARD - WHITE QT 1203 (STD)	ASPEN CYRUS GREY (STD)	A " EDGE (STD)	3487-128
N/A	N/A	N/A	N/A

APPLIANCE PACKAGE

Upgrade
Package #1

Std 31in Opening

PLUMBING FIXTURES

KITCHEN	
Sink Model	STANDARD
Sink Faucet	STANDARD
TOILETS	
Master Ensuite	STANDARD
Main Bathroom	STANDARD
Powder Room	N/A
VANITY FAUCETS	
Master Ensuite	STANDARD
Main Bathroom	STANDARD
Powder Room	N/A
VANITY SINKS	
Master Ensuite	STANDARD
Main Bathroom	STANDARD
Powder Room	N/A
SHOWER STALL / TUBS	
Master Ensuite Shower Stall	STANDARD
Master Ensuite Tub	N/A
Main Bathroom Tub	STANDARD

Trim

Baseboard & Casing	STANDARD
Interior Doors	STANDARD - CARRARA SMOOTH

Levers

Door Height	STANDARD
-------------	----------

Cornice Moulding / Medallion

Foyer	STANDARD - #CTR-611
Living Room	STANDARD - #CTR-611
Dining Room	STANDARD - #CTR-611
Den	N/A
Master Bedroom	NONE
Bedroom 2	NONE
Bedroom 3	N/A

Fireplace

Location Flooring	N/A
Style	N/A
Finish	N/A
Marble	N/A
Hearth	N/A

MISC. INSTALLATIONS

Ceramic Accessories
(installed by Vendor)
☒ Yes ☐ No

Bathroom Mirrors
(installed by Vendor)
☒ Yes ☐ No

Wire Shelving - Closet
(installed by Vendor)
☒ Yes ☐ No

Paint Throughout

Walls	STANDARD - BIRCH WHITE
Trim	STANDARD - WHITE

Page 2 of 3

SHOWER STALL / TUBS

Master Ensuite Shower Stall	STANDARD
Master Ensuite Tub	N/A
Main Bathroom Tub	STANDARD

Decor Consultant:

Purchaser:

RN

Purchaser:

Vendor:

Melissa Di Marino

RYAN EBORA NARON

CHRISTINE MING-WAI CHANG

Hampton Place

Lot: 408 Project: Hampton Place Model: MONTAUK

Printed Dec 19, 2017 11:28 am

COMMENTS:



CLIENT: ROYAL PINE HOMES	UNIT 408 HMP	ROOM:	KITCHEN FLOOR PLAN	DRAWN BY: SK	<div> <div> <div></div> <div></div> </div> <div> <div></div> <div></div> </div> </div>
SITE: HAMPTON PLACE	DOOR STYLE: —	DOOR HANDLE: —	SCALE: 1/2" = 1' - 0"		
PHONE: —	FINISH: —	DRW HANDLE: —	DATE: OCT 23, 2017		
EMAIL: —	SPECIES: —	TOP: —	PAGE: —		

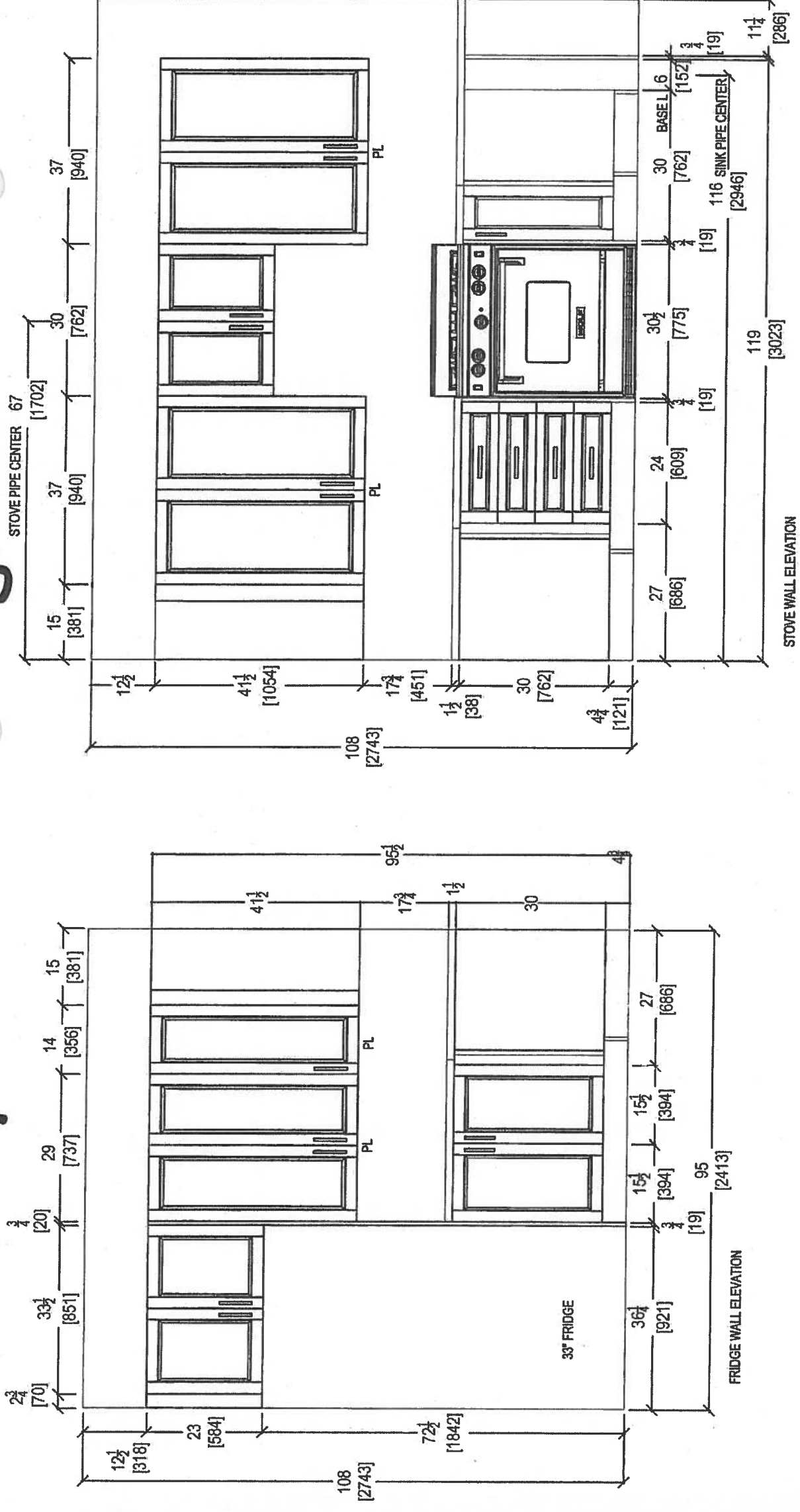

Suite 408 Hampton PL-Pock Light(x4)

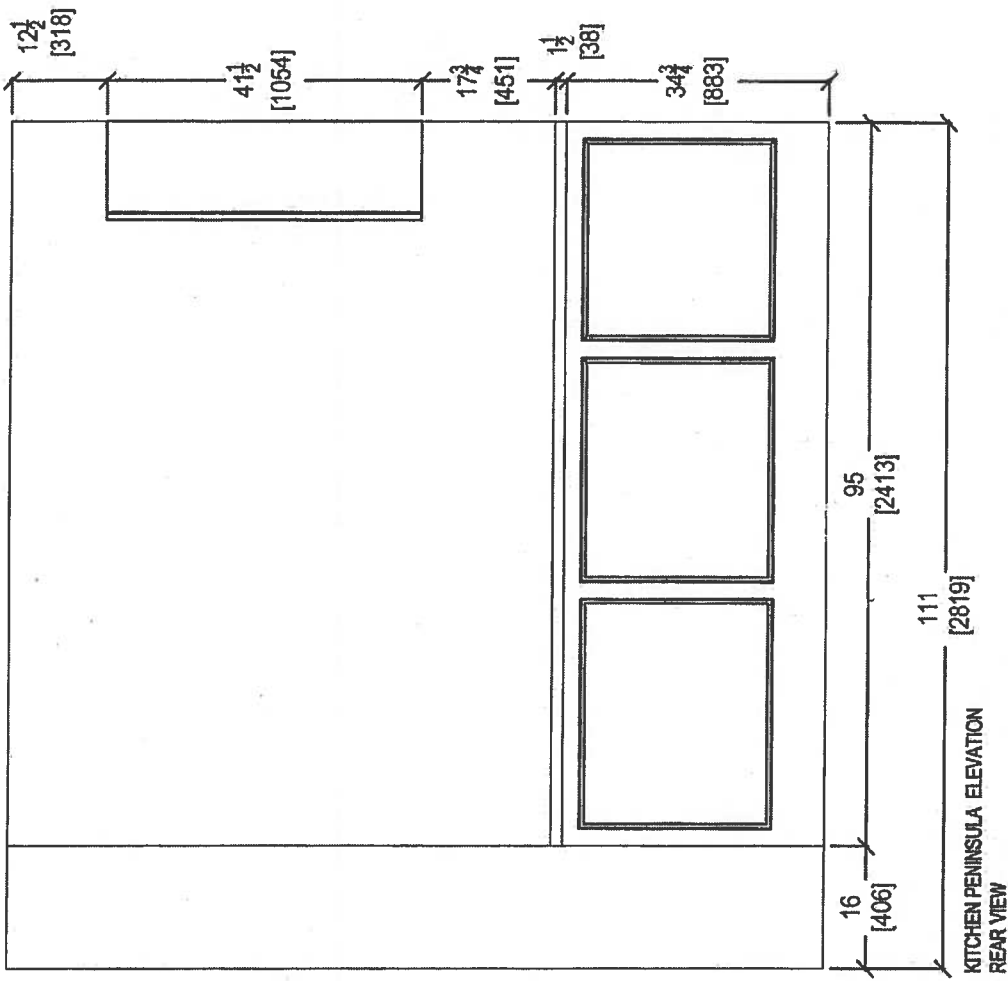
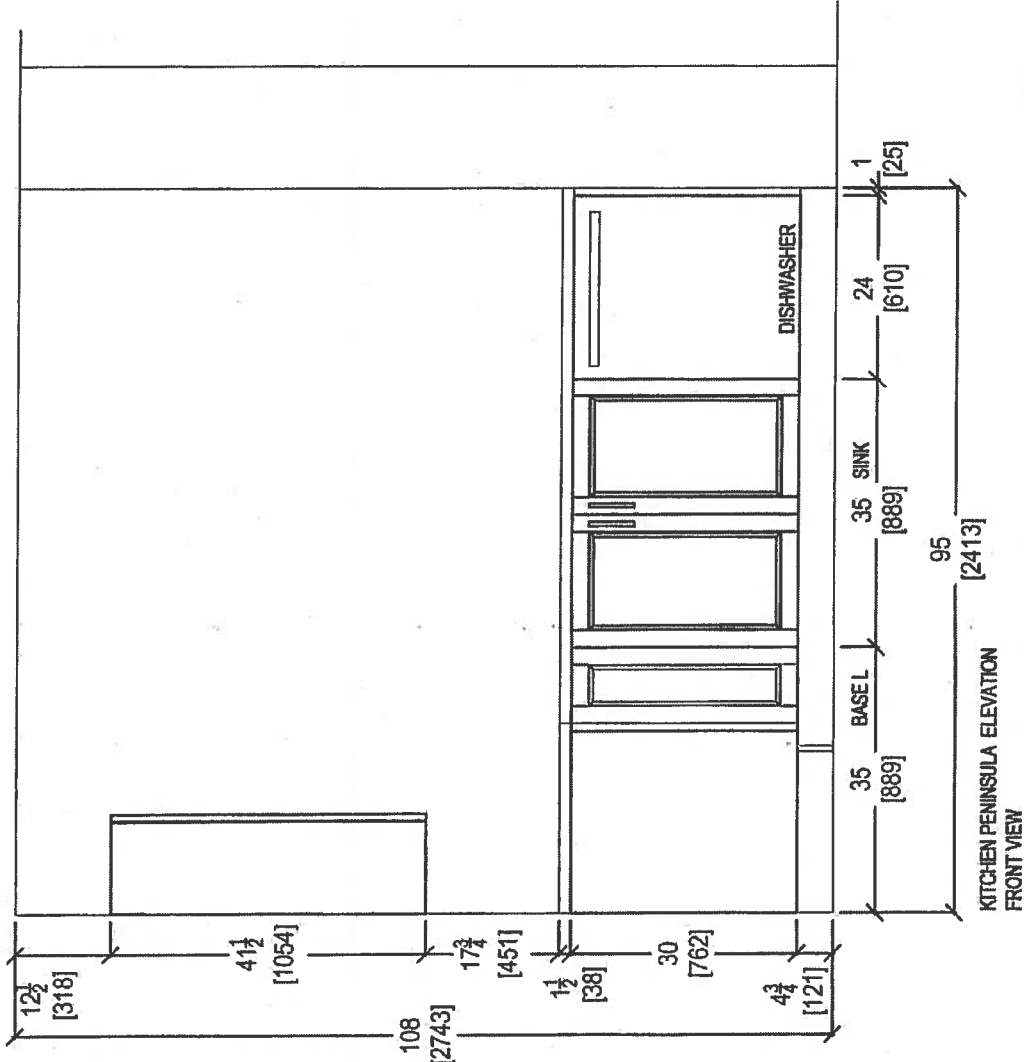

 your kitchen, your taste. 80 SANTE DRIVE, VAUGHAN, ON L4K 3C4. T: 416.748.1811 F: 905.761.5901	CLIENT: ROYAL PINE HOMES	UNIT 408 HMP	ROOM: KITCHEN	DRAWN BY: SK	COMMENTS:
	SITE: HAMPTON PLACE	DOOR STYLE: —	DOOR HANDLE: —	SCALE: 1/2" = 1' - 0"	
	PHONE: —	FINISH: —	DRW HANDLE: —	DATE: JAN 24, 2018	
	EMAIL: —	SPECIES: —	TOP: —	PAGE: —	

Suite 408 Hampton



 your kitchen, your taste. 80 SANTE DRIVE, VAUGHAN, ON L4K 3C4, T: 416.746.1811 F: 905.781.5901	CLIENT: ROYAL PINE HOMES	UNIT 408 HMP	ROOM: KITCHEN	DRAWN BY: SK	COMMENTS:  
	SITE: HAMPTON PLACE	DOOR STYLE: —	DOOR HANDLE: —	SCALE: 1/2" = 1' - 0"	
	PHONE: —	FINISH: —	DRW HANDLE: —	DATE: JAN 24 2018	
	EMAIL: —	SPECIES: —	TOP: —	PAGE: —	

SUITE 408 - HAMPTON

* Install 3" Splash *

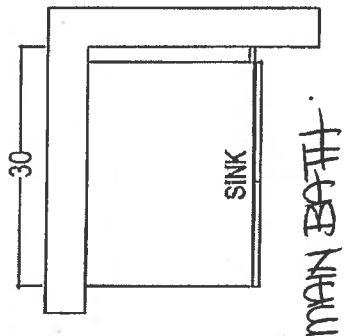

MAIN BATH

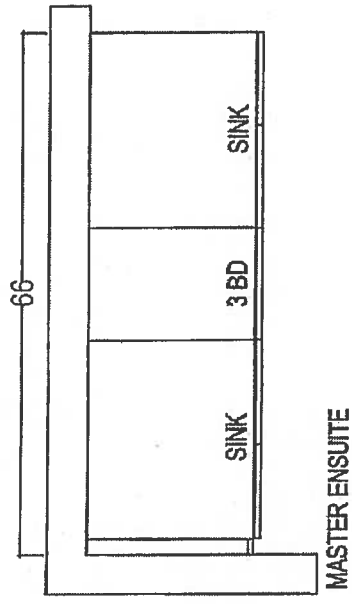

MASTER ENSUITE

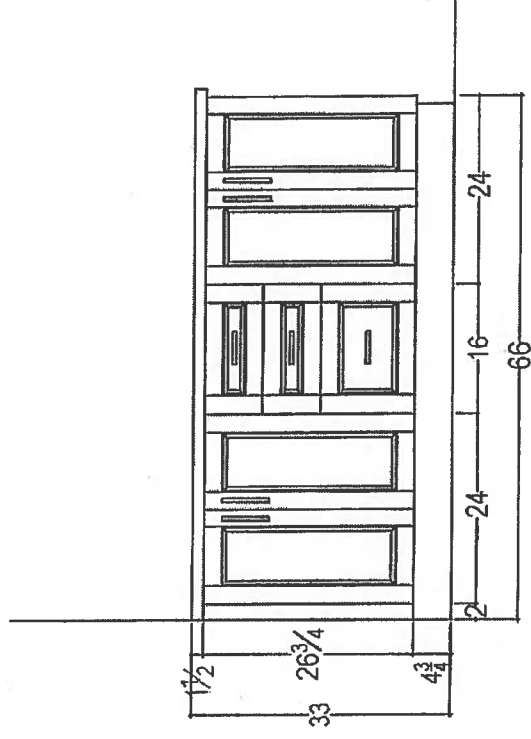
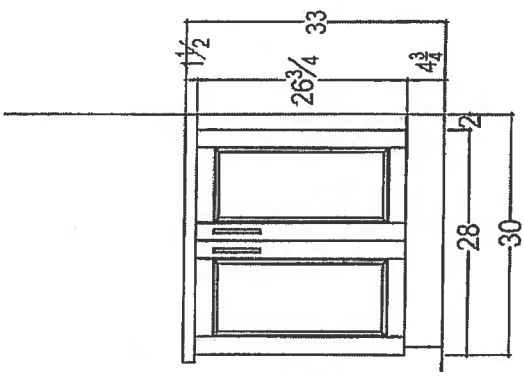

80 SANTE DRIVE, VAUGHAN, ON L4K 3C4.
T: 416.746.1811 F: 905.761.5901

CLIENT: ROYAL PINE HOMES
SITE: HAMPTON PLACE
PHONE: —
EMAIL: —

JOB NAME: 2A
DOOR STYLE: —
FINISH: —
SPECIES: —

ROOM: —
DOOR HANDLE: —
DRW HANDLE: —
TOP: —

DRAWN BY: SK
SCALE: 1/2" = 1' - 0"
DATE: AUG 4, 2017
PAGE: —

COMMENTS:

PLEASE NOTE ALL DIMENSIONS
ARE NOT FINAL AND ARE
SUBJECT TO CHANGE UPON
FINAL SITE MEASURE

RECEIVED
11/20/2017

Suite 408
Hampton

Upgrade
Package I

WRB322DMBM



Whirlpool®

<http://www.whirlpool.com>

36-inches wide Bottom-Freezer Refrigerator with
SpillGuard™ Glass Shelves - 22 cu. ft

Key Features:

- SpillGuard™ Glass Shelves
- Adaptive Defrost / *Factory Installed Icemaker*
- FreshFlow™ Produce Preserver
- LED Interior Lighting
- ENERGY STAR® Qualified

Product Dimensions:

Height: 70

Width: 32 5/8

Depth: 33 3/8

Electrical Requirements:

15

Additional Information:

[Use And Care Guide](#)

[Dimension Guide](#)

[Energy Guide](#)

[Warranty Certificate](#)

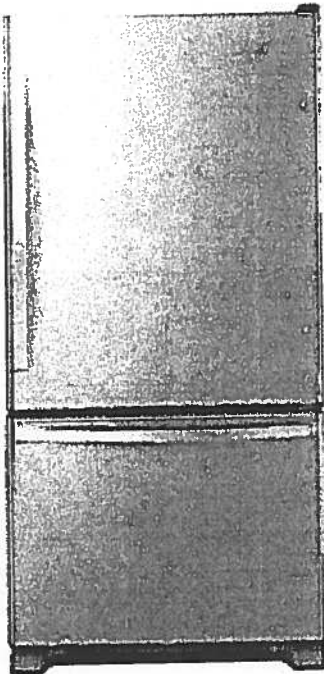

INVESTED
IN
AMERICA



©Registered trademark/TM Trademark of Whirlpool, U.S.A. © 2016 Whirlpool Corporation. All Rights Reserved.
All other trademarks are owned by their respective companies.
Because Whirlpool Corporation policy includes a continuous commitment to improve our products, we reserve the right to change materials and specifications without notice. We also reserve the right to discontinue or transition products without notice.
Manufacturer's Suggested Retail Price (MSRP) and Minimum Advertised Price (MAP) provided for reference purposes only. Dealer alone determines advertised and retail prices.
Created On: Tuesday, March 14, 2017 11:30:08

Suite 408
Hampton

Upgrade
Package I

WEE745H0FS



Whirlpool®

<http://www.whirlpool.com>

4 Cu. Ft. Slide-In Electric Range with True Convection

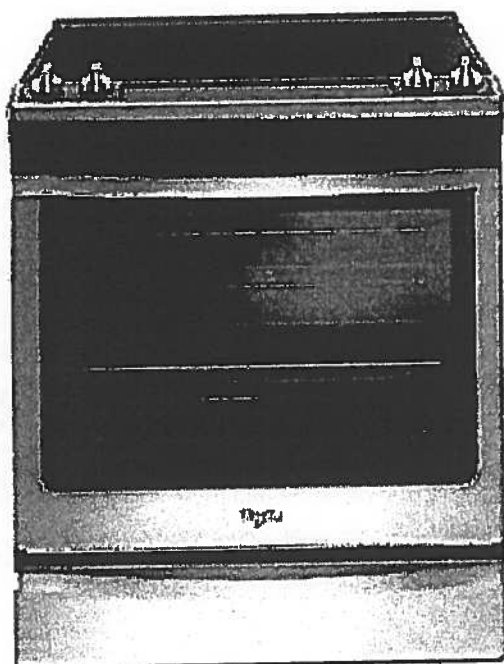

Key Features:

- Frozen Bake™ Technology
- True Convection Cooking
- FlexHeat™ Triple Radiant Element
- Convection Conversion
- AquaLift® Self-Cleaning Technology
- Temperature Sensor
- Rapid Preheat
- 6.4 Cu. Ft. Capacity
- Easy-Wipe Ceramic Glass Cooktop
- Large Oven Window
- Max Capacity Rack
- Hidden Bake Element

Product Dimensions:

Height: 36

Width: 29 7/8

Additional Information:

[Use And Care Guide](#)

[Dimension Guide](#)

[Installation Guide](#)

[Warranty Certificate](#)

INVESTED
IN
AMERICA



©Registered trademark/TM Trademark of Whirlpool, U.S.A. © 2016 Whirlpool Corporation. All Rights Reserved
All other trademarks are owned by their respective companies.
Because Whirlpool Corporation policy includes a continuous commitment to improve our products, we reserve the right to change materials and specifications without notice. We also reserve the right to discontinue or transition products without notice.
Manufacturer's Suggested Retail Price (MSRP) and Minimum Advertised Price (MAP) provided for reference purposes only. Dealer alone determines advertised and retail prices.
Created On: Friday, January 27, 2017 10:46:47

Suite 408
Hampton

Upgrade
Package 1



YWMH76719CS



<http://www.whirlpool.com>

1.9 cu. ft. Microwave Hood Combination with
TimeSavor™ Plus True Convection

Key Features:

- TimeSavor™ Plus True Convection Cooking System
- Steam Cooking
- Sensor Cooking
- AccuPop™ Cycle
- CleanRelease® Non-Stick Interior
- SteamClean Option
- Integrated Hidden Vent and Console
- Auto Adapt Fan
- Recessed, Stoppable Glass Turntable
- Universal Microwave Steamer
- 1.9 cu. ft. Capacity
- 1,100 Watts Cooking Power

Product Dimensions:

Height: 17 1/8

Width: 29 15/16

Depth: 18 1/2

Electrical Requirements:

15 or 20. 120 V.

Additional Information:

[Use And Care Guide](#)

[Installation Guide](#)

[Warranty Certificate](#)

Available in:

Stainless Steel

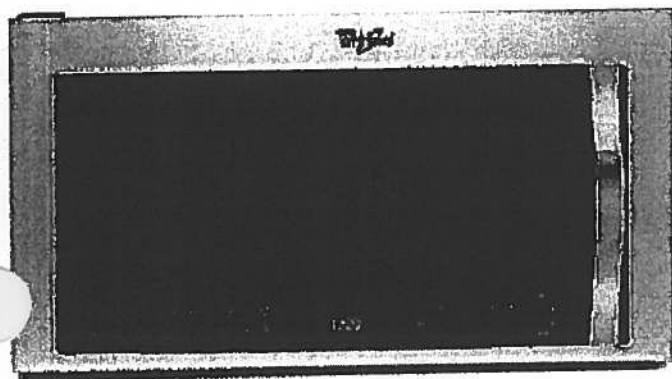

©Registered trademark/TM Trademark of Whirlpool, U.S.A. © 2013 Whirlpool Corporation. All Rights Reserved.
All other trademarks are owned by their respective companies.
Because Whirlpool Corporation policy includes a continuous commitment to improve our products, we reserve the right to change materials and specifications without notice. We also reserve the right to discontinue or transition products without notice.
Manufacturer's Suggested Retail Price (MSRP) and Minimum Advertised Price (MAP) provided for reference purposes only. Dealer alone determines advertised and retail prices.
Created On: Monday, March 14, 2016 13:16:48

Suite 408
Hampton

Upgrade
Package 1

WDTA50SAHZ



Whirlpool®

<http://www.whirlpool.com>

Contemporary Design. Stainless Steel Tub
Dishwasher with TotalCoverage Spray Arm

Key Features:

- Sensor Cycle
- TotalCoverage Spray Arm
- 1-Hour Wash Cycle
- Tap Touch Controls

Product Dimensions:

Height: 34 1/2
Width: 23 7/8
Depth: 24 1/2

Additional Information:

[Use And Care](#)
[Dimension Guide](#)
[Installation Guide](#)
[Energy Guide](#)
[Warranty](#)

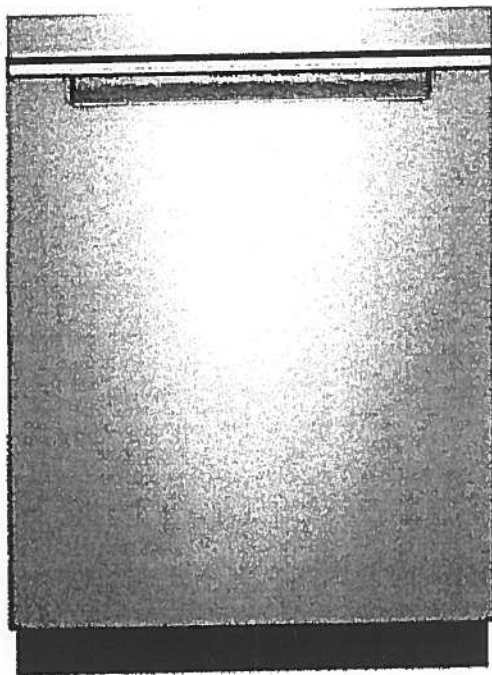

Available in:

● Black

Fingerprint Resistant Sunset Bronze

Fingerprint Resistant Black Stainless

○ White

Fingerprint Resistant Stainless Steel

INVESTED
IN
AMERICA



©Registered trademark/TM Trademark of Whirlpool, U.S.A. © 2016 Whirlpool Corporation. All Rights Reserved. All other trademarks are owned by their respective companies.

Because Whirlpool Corporation policy includes a continuous commitment to improve our products, we reserve the right to change materials and specifications without notice. We also reserve the right to discontinue or transition products without notice.

Manufacturer's Suggested Retail Price (MSRP) and Minimum Advertised Price (MAP) provided for reference purposes only. Dealer alone determines advertised and retail prices.

Suite 408
Hampton

Upgrade
Package I



WFW75HEFW



<http://www.whirlpool.com>

5 cu. ft. Front Load Washer with Precision
Dispense

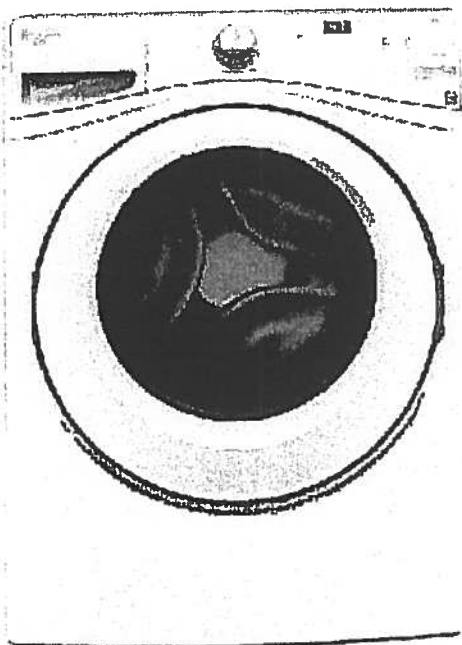

Key Features:

- Precision Dispense
- Adaptive Wash Technology
- Smooth Wave Stainless Steel Wash Basket
- 4.5 cu. ft. Capacity
- ENERGY STAR® Qualified

Product Dimensions:

Height: 39 3/4

Width: 27

Depth: 33 5/16

Electrical Requirements:

15 or 20. 120 V.

Additional Information:

[Use And Care Guide](#)

[Dimension Guide](#)

[Installation Guide](#)

[Energy Guide](#)

[Warranty Certificate](#)

INVESTED
IN
AMERICA



©Registered trademark/TM Trademark of Whirlpool, U.S.A. ©2013 Whirlpool Corporation All Rights Reserved.
All other trademarks are owned by their respective companies.
Because Whirlpool Corporation policy includes a continuous commitment to improve our products, we reserve
the right to change materials and specifications without notice. We also reserve the right to discontinue or
transition products without notice.
Manufacturer's Suggested Retail Price (MSRP) and Minimum Advertised Price (MAP) provided for reference
purposes only. Dealer alone determines advertised and retail prices.
Created On: Wednesday, March 23, 2016 11:51:03

Suite 408
Hampton

Upgrade
Package 1



YWED75HEFW

Whirlpool®

7.5 cu. ft. Duet® High Efficiency Front Load Electric
Dryer with ENERGY STAR®

<http://www.whirlpool.com>

MSRP: \$0.00

Key Features:

- Advanced Moisture Sensing System
- Quad Baffles
- Tap Touch Controls with Memory
- EcoBoost™ Option
- Wrinkle Shield™ Plus Option
- Undercounter Installation
- 7.4 Cu. Ft. Capacity
- ENERGY STAR® Qualified

Product Dimensions:

Height: 39
Width: 27
Depth: 31

Additional Information:

Use And Care
Installation Guide
Warranty

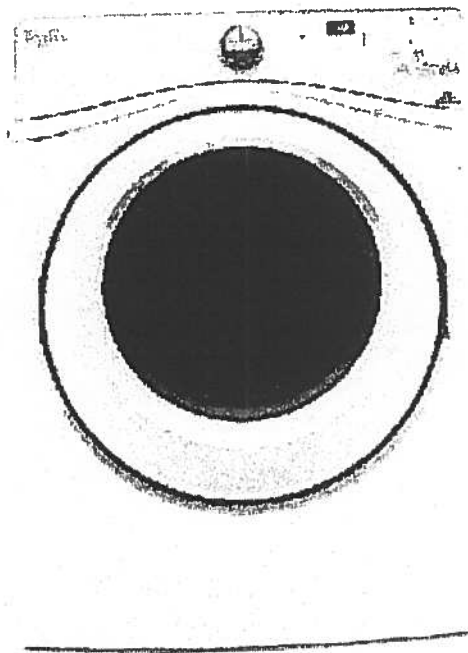

Available in:

☐ White

INVESTED
IN
AMERICA



®Registered trademark/TM Trademark of Whirlpool, U.S.A. © 2016 Whirlpool Corporation. All Rights Reserved. All other trademarks are owned by their respective companies.

Because Whirlpool Corporation policy includes a continuous commitment to improve our products, we reserve the right to change materials and specifications without notice. We also reserve the right to discontinue or transition products without notice.

Manufacturer's Suggested Retail Price (MSRP) and Minimum Advertised Price (MAP) provided for reference purposes only. Dealer alone determines advertised and retail prices.

Standard



Suite 408
Hampton

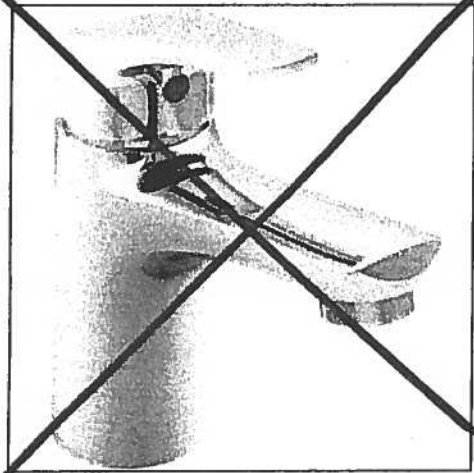

Delta Wynne Chrome Single Lever
Lavatory Faucet With Pop Up
#534LF

Master Ensuite
Shower Stall

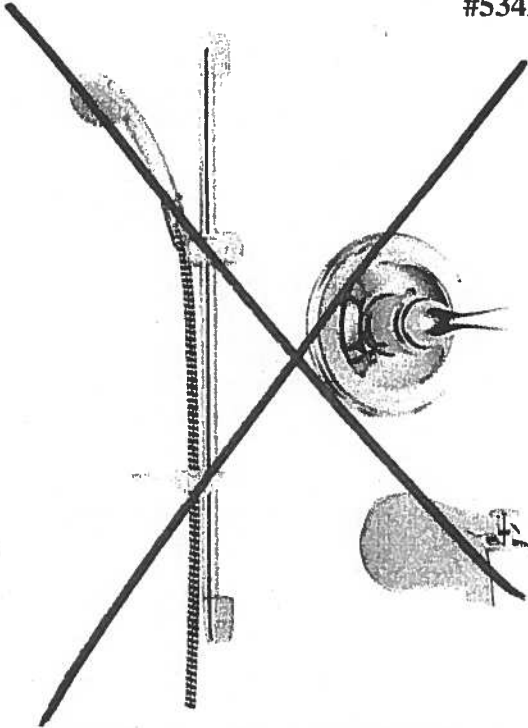

Delta Shower Trim with Tub Spout and
Hansgrohe Slide Bar with Handheld
#R10000/T13020-CDN/2001-TP/27454002/
27744000

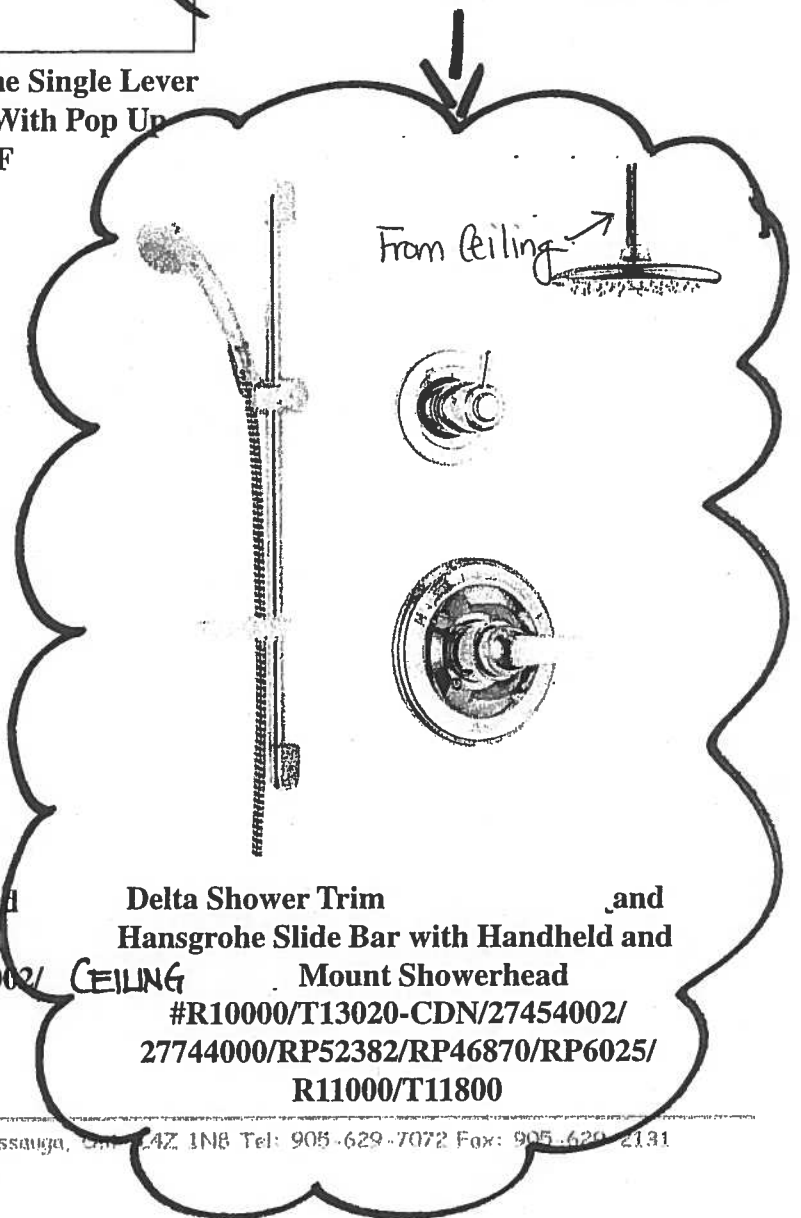

Delta Shower Trim and
Hansgrohe Slide Bar with Handheld and
Mount Showerhead
#R10000/T13020-CDN/27454002/
27744000/RP52382/RP46870/RP6025/
R11000/T11800

Countertop Edges

Suite 408

Hampton



Dec. 19, 2017

CONNOLLY Marble & Granite Ltd.

**EDGE
DETAILS**

004

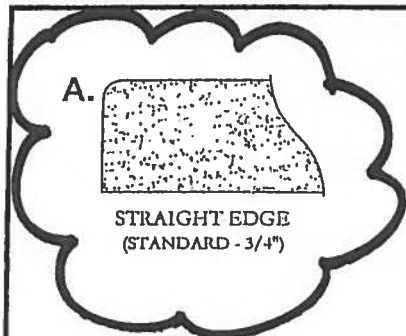

A.

STRAIGHT EDGE
(STANDARD - 3/4")

Standard:
Kitchen
Main Bath
Master Ensuite

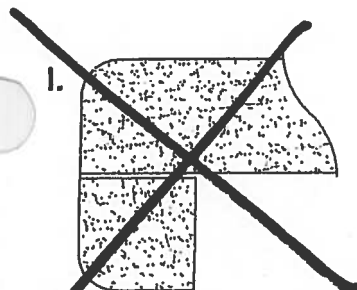

I.

DOUBLE TOP "D" EDGE
(STANDARD - 1 1/2")

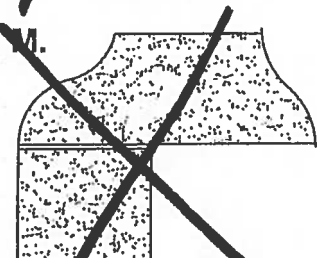

M.

SSEE - SQUARE EDGE
(MED./HIGH - 1 1/2")

EDGING UP-GRADE OPTIONS