

SEE 503/504
ORIGINAL LAYOUT.

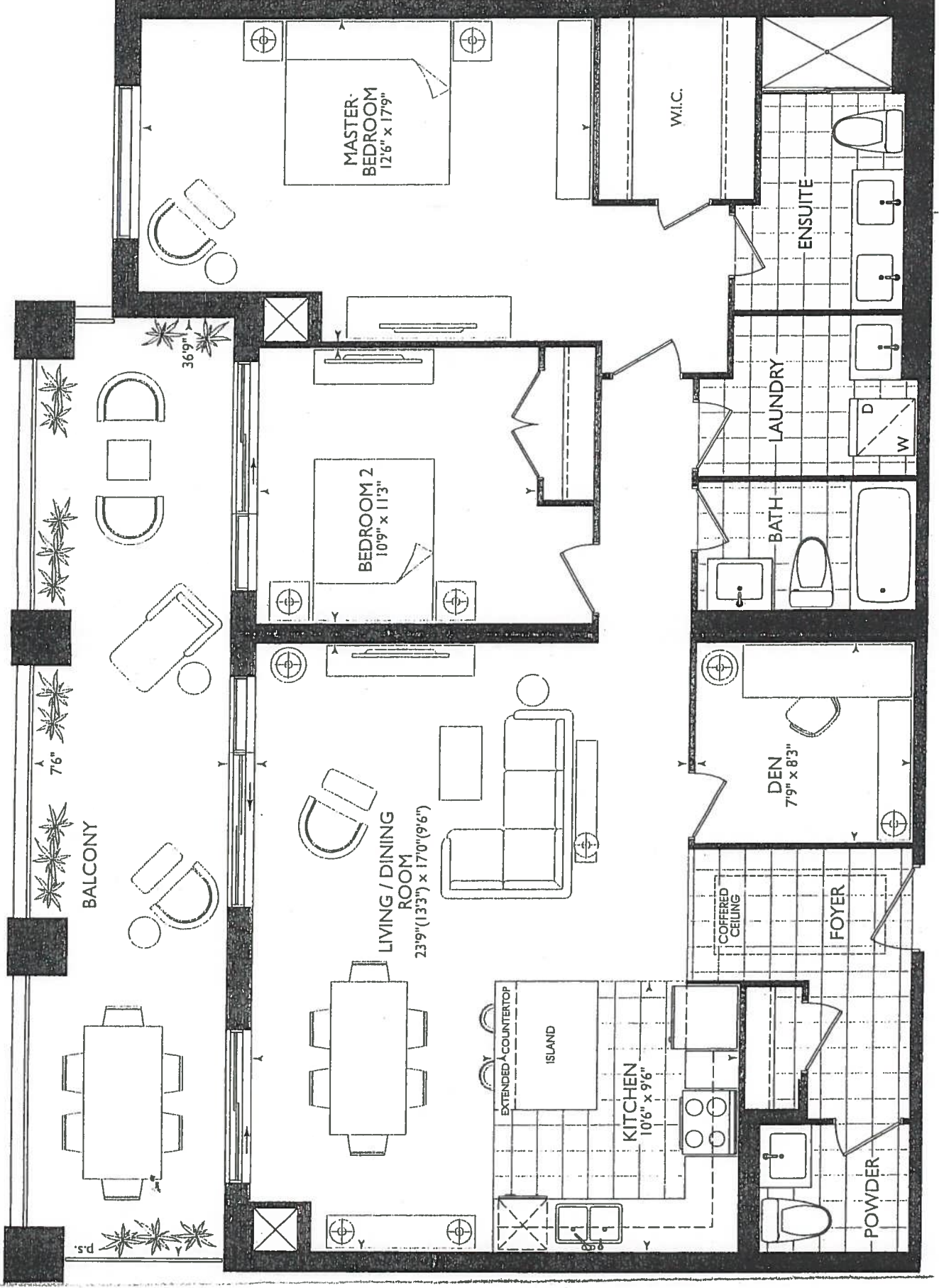

2B+D
1,393 SQ.FT.

MAIDSTONE

303/304, 403/404, 503/504

March 1st, 2018

Delete Ceramic Accessories at;
Powder Room, Main Bath & Master Ensuite

* Revised Foyer Coffered Ceiling.

[Kitchen]

- UPG #2 - APPLIANCE PACKAGE
- (x7) PUCK LIGHTS
- (x2) PLUGS ISLAND
- (x2) POTS OVER ISLAND
- (x1) = PLUG IN ISLAND FUTURE
- WINE FRIDGE??
- RAISED VANITIES P/R + MAIN + ENSUITE
- W 3" SPLASH
- 56" STOVE PIPE CENTER
- 68" SINK PIPE CENTER

LEGEND:	
	SECURITY PANEL
	ELECTRICAL PANEL
	COMMUNICATION PANEL
	WATER METER
	FRIDGE
	DROPPED AREA
	6" CROWN MOLDING

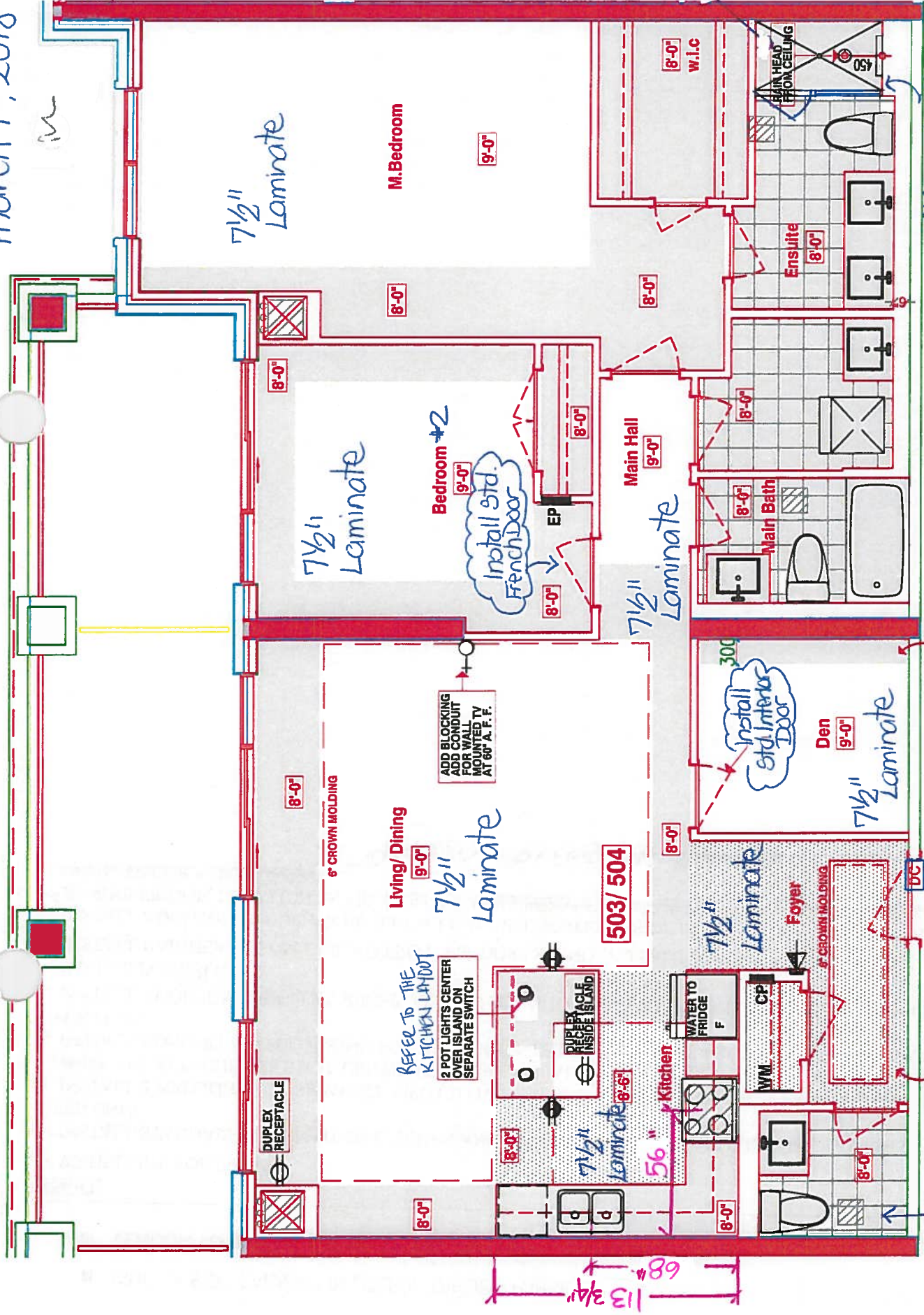

*UPGRADE FRAMELESS
GLASS SHOWER TO CEILING

* ENSUITE SHOWER

UPG OPTION 1 - PACKAGE

ADDED BULKHEAD NOT
ON ARCH. DWGS
TO ACCOMMODATE DRAINS
FROM 6TH FLOOR ABOVE

REVISED FOYER COFFER
TO ACCOMMODATE DRAINS
FROM 6TH FLOOR ABOVE

SUITES 503/ 504 - MAIDSTONE

Royal Pine Homes 25 Baker Hill Blvd - Stouffville, ON Mar 01, 2018

RECEIVED
March 1, 2018



CONSTRUCTION SUMMARY
Hampton Place

PURCHASER: RONALD T. MORGAN TEL: RES.: 416-726-4860

LOT NUMBER	PHASE	HOUSE TYPE	CLOSING DATE
503+504	1	MAIDSTONE	29-Oct-18

Offer	
Worksheet	Note:

Worksheet	Note:
-----------	-------

Offer	VENDOR TO INSTALL FRENCH DOOR ON DEN AS PER PLAN.
Worksheet	Note:

Offer	SIDE BY SIDE PARKING IN LIEU OF TANDEM PARKING.
Worksheet	Note:

Offer	WATER LINE FOR FRIDGE
Upgrade	Note:

Offer	INSTALL STANDARD LAMINATE IN KITCHEN AND FOYER IN LIEU OF STANDARD TILE. ADMINISTRATION FEE ONLY.
Upgrade	Note:

Offer	INSTALL 2 POTLIGHTS ON SEPARATE SWITCH OVER ISLAND. SPLIT ISLAND INTO 3-AND EACH INSTALLED AT 1/3, SEE ATTACHED SKETCH, CENTERED ON BULKHEAD.
Upgrade	Note: REFER TO THE KITCHEN LAYOUT FOR LOCATIONS

Offer	INSTALL CONDUIT AND BLOCKING FOR WALL MOUNTED TV (60 INCHES ABOVE FF) IN LIVING ROOM AS PER PLAN.
Worksheet	Note:

Offer	INSTALL ADDITIONAL DUPLEX RECEPTACLE IN DINING ROOM AS PER SKETCH, AS CLOSE TO EXTERIOR WALL AS POSSIBLE.
Upgrade	Note:

Offer	INSTALL RAINHEAD FROM CEILING FROM VENDORS STANDARD SAMPLES IN MASTER ENSUITE.
Upgrade	Note:

Offer	INSTALL ADDITIONAL DUPLEX RECEPTACLE TO BE LOCATED INSIDE ISLAND FOR FUTURE INSTALLATION OF WINE FRIDGE, LOCATION AS PER SKETCH. ANY UPGRADE/CHANGE TO CABINETRY TO BE DEALT WITH AT THE DECOR APPOINTMENT.
Upgrade	Note: Declined to upgrade cabinetry





SITE COPY

CONSTRUCTION SUMMARY

Hampton Place

PURCHASER: RONALD T. MORGAN

TEL: RES.: 416-726-4860

LOT NUMBER	PHASE	HOUSE TYPE	CLOSING DATE
503+504	1	MAIDSTONE	29-Oct-18

Date Added: 07-Mar-18 Invoice Number: 7089

1 - DEN & BEDROOM #2 - Relocate Standard French Door from den to bedroom #2 and Install Standard Interior Door (Carrara,Smooth) at den. (See Sketch)

Approved as per Vince at Head-Office

1 - INTERIOR DOOR HARDWARE - Install Upgrade Door Hardware - TRADITIONAL - ARUM Style # MR390-MAP - To be installed throughout suite, where applicable. (See Sketch)

Note:

1 - CLARIFICATION; REFER TO APAS;
LIVINGROOM - Standard electrical outlet to be installed at standard height beside conduit pipe Additional electrical outlet to be installed beside conduit pipe & standard cable rough-in Approx. 60" AFF (See Attached Sketch)

Note: As per Vince at Head-Office

1 - KITCHEN / BATHROOMS / LAUNDRY ROOM - SEE QUALITY TOPS & KITCHENS FOR ALL KITCHEN / BATHROOMS & LAUNDRY ROOM UPGRADES / LAYOUTS. - Upgrade Package #1 (See Attached QTK Paperwork)

Note:

1 - CLARIFICATION; REFER TO APAS;
KITCHEN - Purchaser has DECLINED Option to Accommodate cabinetry at ktchen island for future wine fridge. (See Sketch)

Note: QTK To Provide CUT-OUT for Plug Inside Island Cabinetry
Builder to Install Box with Blank Plate to accommodate plug inside island
Approved as per Vince at Head-Office

3 - KITCHEN - Install THREE (3) ADDITIONAL PUCK LIGHTS (Same Switch as Standard Puck Lights) at kitchen. To be installed below kitchen cabinetry, where applicable. (See Attached QTK Layout for Locations)

Note: Purchaser Paying Difference for Additional Puck Lights - Standard Kitchen to Receive Four (4) Puck Lights - Upgrade Kitchen Requires Seven (7) Puck Lights

1 - KITCHEN - CABINETRY HARDWARE - Install UPGRADE PACKAGE #1 - Style #53529-G10 - To be installed throughout kitchen cabinetry, where applicable. (See Sketch)

Note:

1 - KITCHEN - 2ND UPGRADE - CAESARSTONE - 5000 LONDON GREY - To be installed throughout kitchen, where applicable. (does not include backsplash) (See Sketch)

Note:

1 - KITCHEN - COUNTERTOP EDGING - Install UPGRADE " M " EDGING - To be installed throughout kitchen countertop, where applicable. (See Sketch)

Note:

1 - DISCLAIMER - STONE COUNTERTOP;
KITCHEN - Stone slabs vary in size & all seams are visible & the fabricator reserves the right to position the seams as necessary.

Note:

1 - KITCHEN - Kitchen Sink - Install Upgrade Undermount Sink - BLANCO Quatrus R15 Undermount Sink - Model# 401519 (See Attached)

Note:

1 - KITCHEN - Kitchen Faucet - Install Upgrade Faucet - DELTA MATEO Pull-Down Kitchen Faucet (Single Hole) - Model # 9183-DST - Chrome (See Attached)

1 - APPLIANCE PACKAGE - Install Upgrade Appliance Package - UPGRADE PACKAGE #2 - To be installed throughout suite, where applicable. (See Sketch)

Note:

1 - POWDER ROOM / MAIN BATH / MASTER ENSUITE - Install RAISED HEIGHT VANITY at Powder Room, Main Bath and Master Ensuite Vanities, where applicable. (See Attached QTK Paperwork)

Note:



SITE COPY

CONSTRUCTION SUMMARY

Hampton Place

PURCHASER: RONALD T. MORGAN

TEL: RES.: 416-726-4860

LOT NUMBER	PHASE	HOUSE TYPE	CLOSING DATE	
503+504	1	MAIDSTONE	29-Oct-18	

Date Added: 07-Mar-18 Invoice Number: 7089

<p>1 - POWDER ROOM - Install Standard Granite Countertop - BIANCO ANTICO - To be installed throughout powder room vanity, where applicable. (Includes 3" Splash) (See Sketch)</p>
<p>1 - MAIN BATH - Install Standard Granite Countertop - SERENATA - To be installed throughout main bath vanity, where applicable. (Includes 3" Splash) (See Sketch)</p> <p>Note:</p>
<p>1 - DISCLAIMER - GRANITE COUNTERTOP; POWDER ROOM & MAIN BATH - Due to the many variables that can affect the pattern, colour and/or design and "pitting" of natural products, granite installed will not be identical to the samples displayed.</p> <p>Note: Every effort is made to provide granite countertops as close as possible but the vendor is not responsible for results which differ from the sample displayed. All countertop surfaces may have seams, and product pattern and shade can change in areas containing seams.</p>
<p>1 - CLARIFICATION; ALL BATHROOMS - Install Standard 3" Splash throughout all bathroom vanity countertops, where applicable. To Include; Powder Room, Main Bath and Master Ensuite (See Sketch)</p> <p>Note:</p>
<p>1 - DISCLAIMER - STONE COUNTERTOP; ALL BATHROOMS - Stone slabs vary in size & all seams are visible & the fabricator reserves the right to position the seams as necessary.</p> <p>Note:</p>
<p>35 - MAIN BATH - 1ST UPGRADE - PORCELAIN TILES - 20x20 PULPIS GRIS - To be installed throughout main bath floor (To be Installed Straight) (See Sketch)</p> <p>Note: Includes Larger Size</p>
<p>57 - MASTER ENSUITE - 2ND UPGRADE - PORCELAIN TILES - 24x24 CALACATTA POLISH - To be installed throughout master ensuite floor (To be Installed Straight) (See Sketch)</p> <p>Note: Includes Rectified</p>
<p>100 - MASTER ENSUITE - 2ND UPGRADE - PORCELAIN TILES - 12x24 CALACATTA POLISH - To be installed throughout master ensuite shower stall (To be Installed Vertically / Stacked) (See Sketch)</p> <p>Note: Includes Rectified</p>
<p>1 - MASTER ENSUITE - Install UPGRADE FRAMELESS GLASS SHOWER ENCLOSURE at Master Ensuite shower stall. Glass to Extend Up to TOUCH the ceiling (See Sketch)</p> <p>Note:</p>
<p>1 - CLARIFICATION; POWDER ROOM & MAIN BATH - Install Standard Plumbing Fixtures throughout Powder Room and Main Bath, where applicable (See Sketch)</p> <p>Note:</p>
<p>1 - MASTER ENSUITE - TOILET - Install Upgrade Toilet - CONTRAC CALI One Piece Elongated Toilet - Model # 4710-BOVU - White (See Sketch)</p> <p>Note:</p>
<p>2 - MASTER ENSUITE - VANITY FAUCET - Install Upgrade Faucet - DELTA CASSIDY Single Handle Lavatory Faucet (Single Hole) - Model # - Chrome (x2 Sinks) (See Sketch)</p>
<p>1 - MASTER ENSUITE - SHOWER STALL - Install Upgrade Package #1 Shower - DELTA TRADITIONAL 17 Series Kit Integrated Diverter Valve (Includes Stops) Includes; Ceiling Mount Shower Head and Wall Mount Hand Shower - Model # DF-KIT12-WS - Chrome (See Sketch)</p> <p>Note:</p>
<p>1 - CLARIFICATION; LAUNDRY ROOM - Install Standard Sink and Standard Faucet and Laundry Room Vanity. (See Sketch)</p> <p>Note:</p>



SITE COPY

CONSTRUCTION SUMMARY

Hampton Place

PURCHASER: RONALD T. MORGAN

TEL: RES.: 416-726-4860

LOT NUMBER	PHASE	HOUSE TYPE	CLOSING DATE
503+504	1	MAIDSTONE	29-Oct-18

Date Added: 07-Mar-18 Invoice Number: 7089

1 - CLARIFICATION;
BATHROOMS - DELETE Do Not Install / Supply / Credit Purchaser for builders standard ceramic bathroom accessories (toilet paper, towel bar dish) throughout all bathrooms where applicable.
To Include; Powder Room, Main Bath & Master Ensuite (See Sketch)

1 - PURCHASER HAS ATTENDED A COLOR APPOINTMENT AT THE DECOR CENTRE AND HAS DECLINED ANY ADDITIONAL UPGRADES. Purchaser accepts and acknowledges that there will be no further changes/additions/deletions to be made upon signing on January 29,2018
Note:

1 - PURCHASER AWARE AND ACCEPTS THAT ANY CHANGES MADE TO UPGRADES AFTER SIGNING THIS PURCHASERS EXTRA FORM ARE SUBJECT TO A MINIMUM ADMINISTRATION FEE OF \$1,000 PLUS A 10% HOLDBACK FEE.
Note:

Date Added: 01-Mar-18 Invoice Number: 7133

1 - CLARIFICATION;
FOYER - Purchaser accepts and acknowledges Revised Coffered Ceiling at foyer (See Sketch)
Note: As per Fonzie C.

1 - CLARIFICATION;
DEN - Purchaser accepts and acknowledges Bulk-Head at Den.(See Sketch)
Note: As per Fonzie C.

PURCHASER AWARE AND ACCEPTS THAT ANY CHANGES MADE TO UPGRADES AFTER SIGNING THIS PURCHASERS EXTRA FORM ARE SUBJECT TO A MINIMUM ADMINISTRATION FEE OF \$1,000 PLUS A 10% HOLDBACK FEE.
Note:

This Document is Extremely Time Sensitive - Printed 16 Mar 18 at 14:36



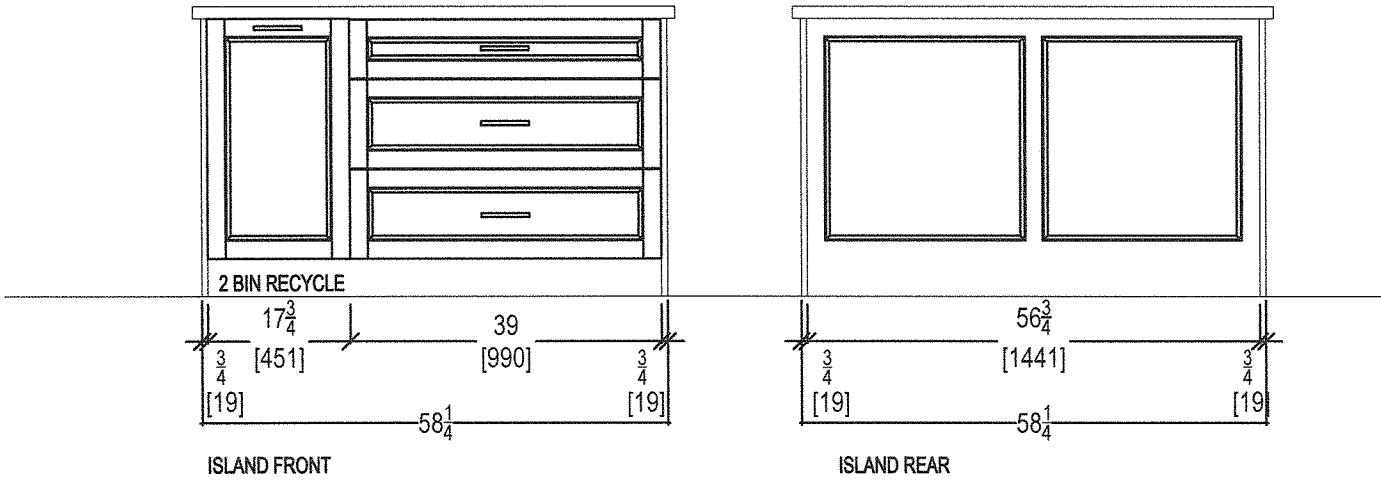

your kitchen. your taste.
80 SANTE DRIVE, VAUGHAN, ON L4K 3C4,
T: 416.746.1811 F:905.761.5901

CLIENT: ROYAL PINE HOMES	JOB NAME: UNIT 503-504 HMP	ROOM: KITCHEN	DRAWN BY: SK	COMMENTS: PLEASE NOTE ALL DIMENSIONS ARE NOT FINAL AND ARE SUBJECT TO CHANGE UPON FINAL SITE MEASURE
SITE: HAMPTON PLACE	DOOR STYLE: __	DOOR HANDLE: __	SCALE: 1/2" = 1' - 0"	
PHONE: __	FINISH: __	DRW HANDLE: __	DATE: MAY 1, 2018	
EMAIL: __	SPECIES: __	TOP: __	PAGE: __	

G

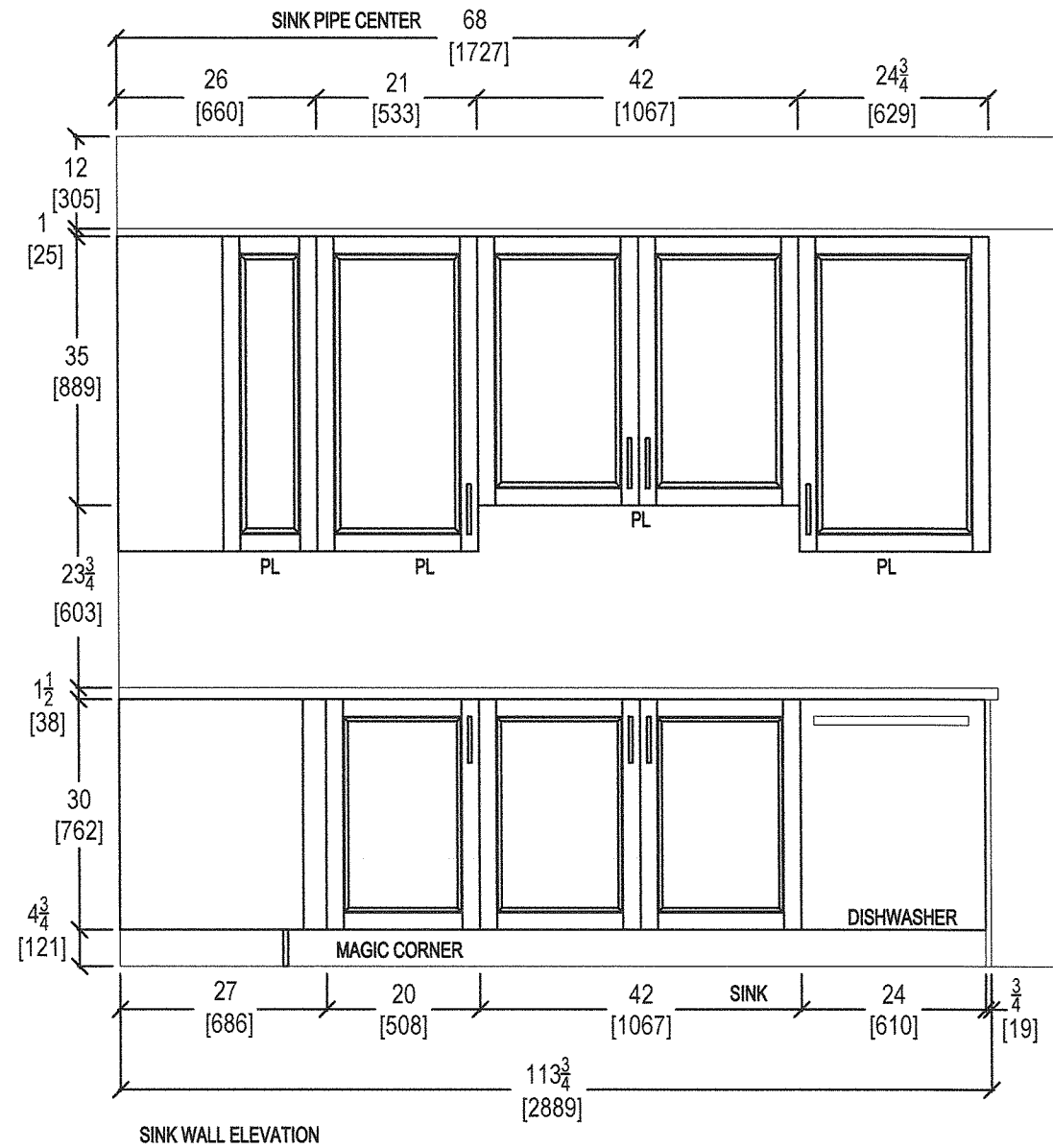
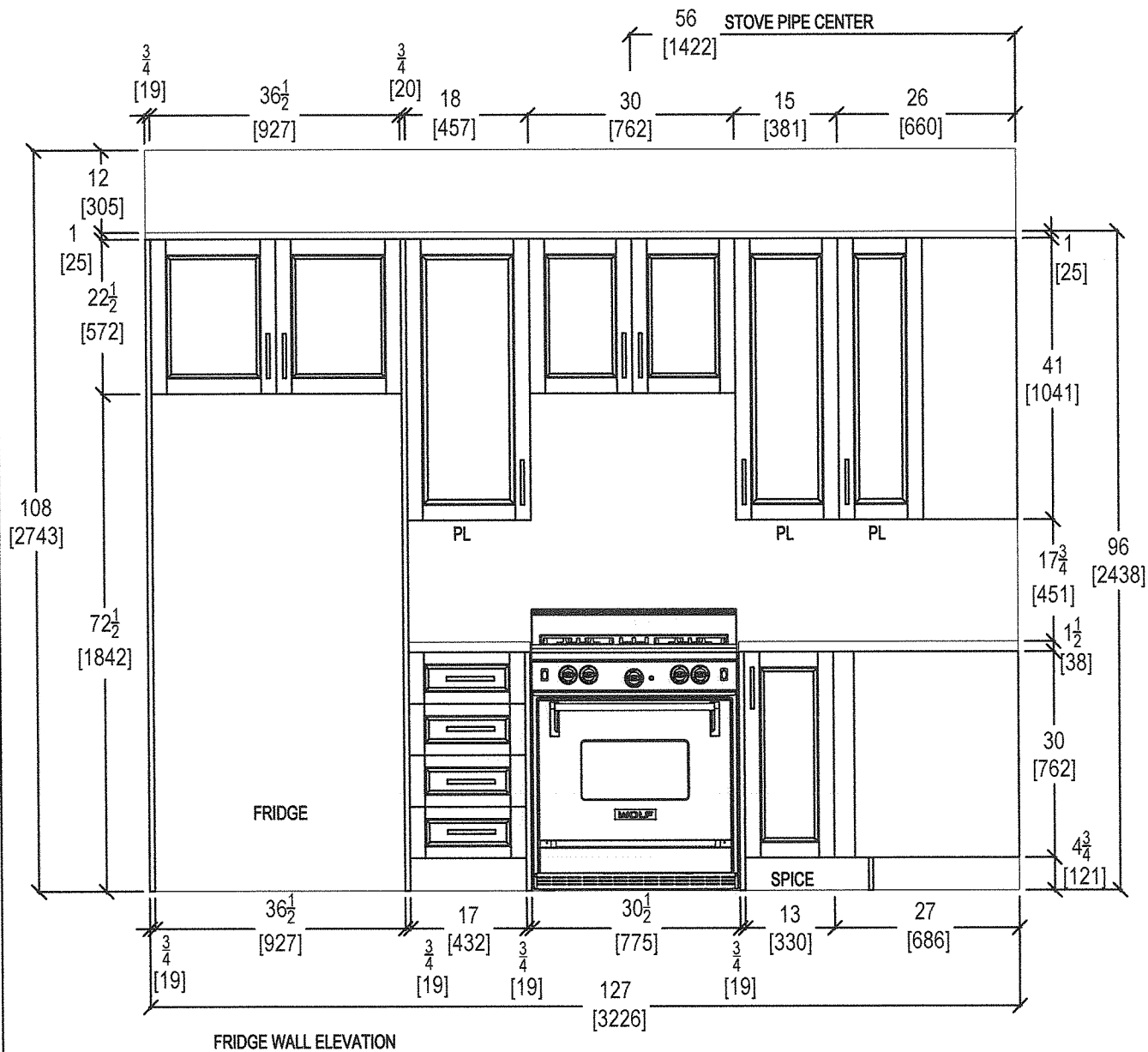

80 SANTE DRIVE, VAUGHAN, ON L4K 3C4,
T: 416.746.1811 F: 905.761.5901

CLIENT: ROYAL PINE HOMES

SITE: HAMPTON PLACE

PHONE: —

EMAIL: —

JOB NAME: UNIT 503-504 HMP

DOOR STYLE: —

FINISH: —

SPECIES: —

ROOM: KITCHEN

DOOR HANDLE: —

DRW HANDLE: —

TOP: —

DRAWN BY: SK

SCALE: 1/2" = 1' - 0"

DATE: MAY 1, 2018

PAGE: —

COMMENTS:

PLEASE NOTE ALL DIMENSIONS
ARE NOT FINAL AND ARE
SUBJECT TO CHANGE UPON
FINAL SITE MEASURE

9

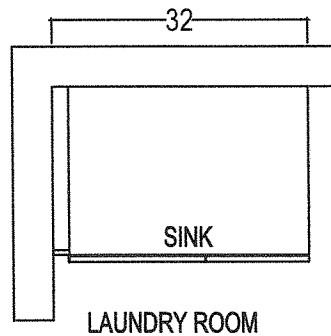

LAUNDRY ROOM

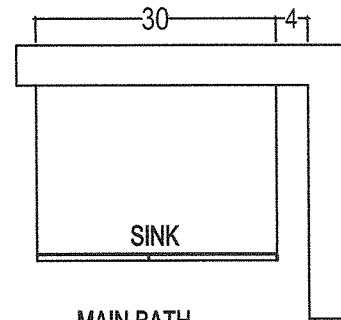

MAIN BATH

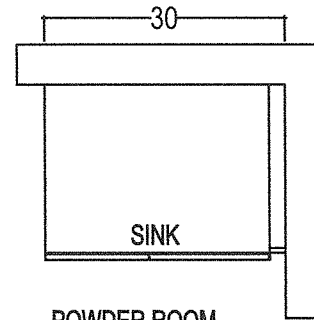

POWDER ROOM

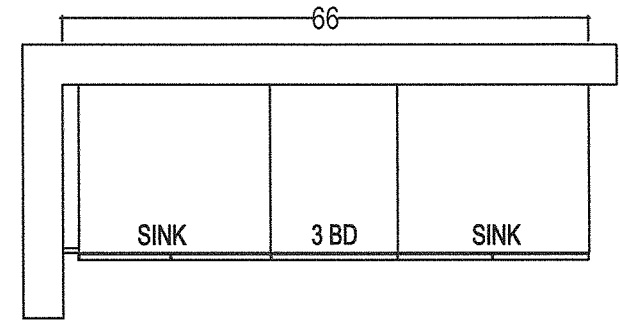

MASTER ENSUITE

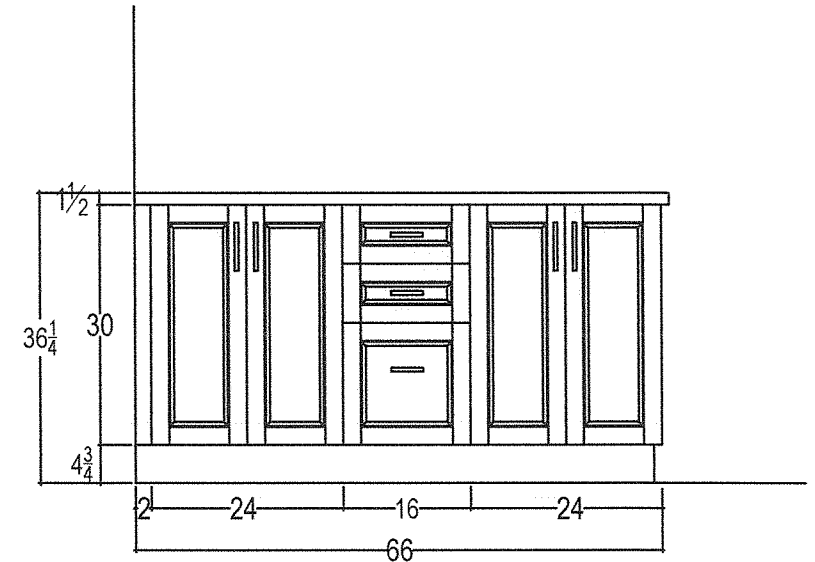
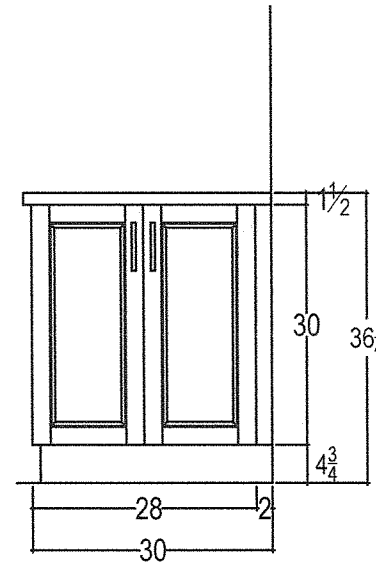
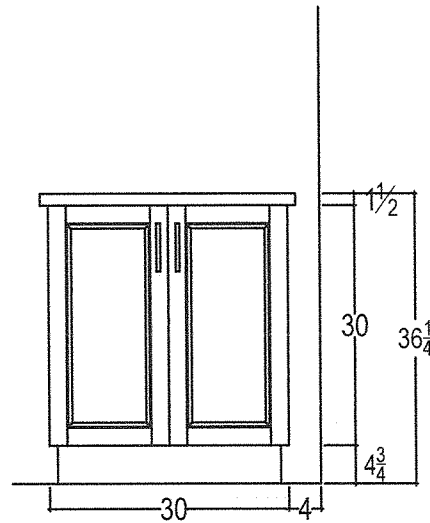
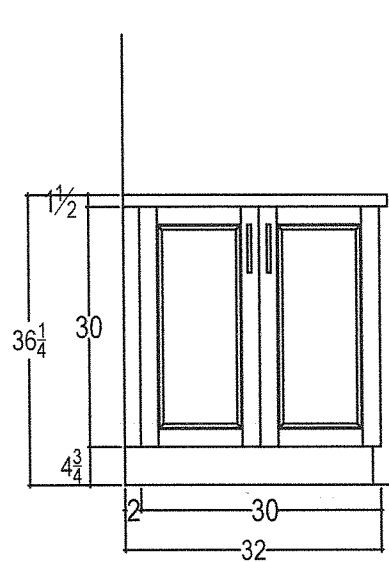

your kitchen. your taste.
80 SANTE DRIVE, VAUGHAN, ON L4K 3C4,
T: 416.746.1811 F: 905.761.5901

CLIENT: ROYAL PINE HOMES

SITE: HAMPTON PLACE

PHONE: —

EMAIL: —

JOB NAME: UNIT 503-504 HMP

DOOR STYLE: —

FINISH: —

SPECIES: —

ROOM: VANITIES / LAUNDRY

DOOR HANDLE: —

DRW HANDLE: —

TOP: —

DRAWN BY: SK

SCALE: 1/2" = 1' - 0"

DATE: MAY 1, 2018

PAGE: —

COMMENTS:

**PLEASE NOTE ALL DIMENSIONS
ARE NOT FINAL AND ARE
SUBJECT TO CHANGE UPON
FINAL SITE MEASURE**

Gy

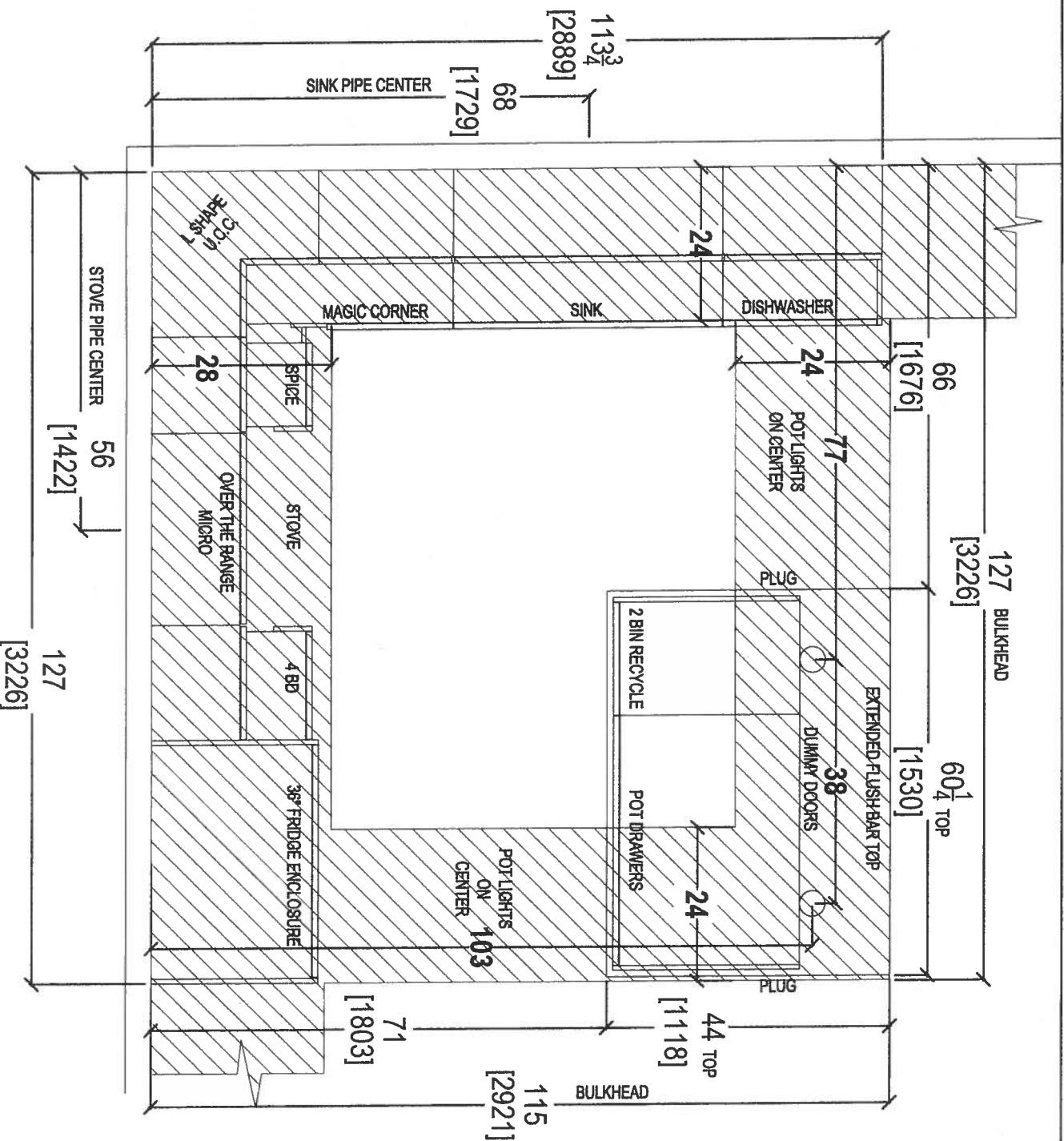

80 SANTE DRIVE, VAUGHAN, ONTARIO L4K 3C4,
T: 416.746.1811 F: 905.746.1811

CLIENT: ROYAL PINE HOMES	JOB NAME: UNIT 503-504 HMP	ROOM: KITCHEN BULKHEAD PLAN	DRAWN BY: SK
SITE: HAMPTON PLACE	DOOR STYLE: —	DOOR HANDLE: —	SCALE: 1/2" = 1' - 0"
PHONE: —	FINISH: —	DRV HANDLE: —	DATE: MAY 1, 2018
EMAIL: —	SPECIES: —	TOP: —	PAGE: —

COMMENTS:
PLEASE NOTE ALL DIMENSIONS
ARE NOT FINAL AND ARE
SUBJECT TO CHANGE UPON
FINAL SITE MEASURE

69

Suite 503/504
Hampton

Upgrade
Package 2

11

KSEB900ESS

KitchenAid

36-Inch 5-Element Electric Convection Slide-In
Range with Baking Drawer

<http://www.kitchenaid.com>

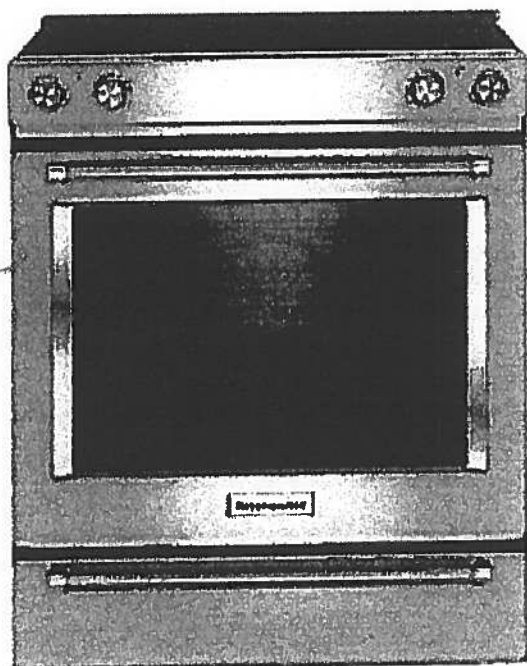

Key Features:

- Baking Drawer
- Even-Heat™ True Convection
- Wireless Probe
- Steam Rack
- 7.1 Cu Ft. Total Capacity
- 5 Cooking Elements Including a Warm Zone
- EasyConvect™ Conversion
- FIT Guarantee
- Aqualift®
- Glass Touch Controls
- Side Trim Accessory Kit

Product Dimensions:

Height: 36

Width: 29 7/8

Electrical Requirements:

40 Amps.

Additional Information:

[Use And Care Guide](#)

[Dimension Guide](#)

[Installation Guide](#)

[Warranty Certificate](#)

Available in:

- ☒ Black
- ☐ Stainless Steel
- ☐ White

INVESTED
IN
AMERICA

ADA
Compliant

©Registered trademark/TM Trademark of Whirlpool, U.S.A. © 2013 Whirlpool Corporation. All Rights Reserved.
All other trademarks are owned by their respective companies.
Because Whirlpool Corporation policy includes a continuous commitment to improve our products, we reserve the right to change materials and specifications without notice. We also reserve the right to discontinue or transition products without notice.
Manufacturer's Suggested Retail Price (MSRP) and Minimum Advertised Price (MAP) provided for reference purposes only. Dealer alone determines advertised and retail prices.
Created On: Tuesday, December 22, 2015 14:04:50

Suite 503/504 Upgrade Hampton Package 2



KMHP519ESS

KitchenAid

1000-Watt Convection Microwave with High-Speed Cooking - 30"

<http://www.kitchenaid.com>

Key Features:

- High-Speed Cooking
- Convection Cooking
- Professionally-Inspired Design Including Handle, Badge, Graphics, Chrome Chamfer.
- Cookshield Finish
- Crispwave™ Technology and Crisper Pan
- 1200 Watts Power
- 1.9 Cu. Ft. Capacity
- Halogen Cavity Lights and Task Light
- Steam Cleaning Function
- Keep Warm Function
- Sound-Based Popcorn Function

Product Dimensions:

Height: 17 1/8"

Width: 30"

Depth: 17"

Electrical Requirements:

15A

Additional Information:

[Use And Care](#)

[Dimension Guide](#)

[Installation Guide](#)

[Warranty](#)

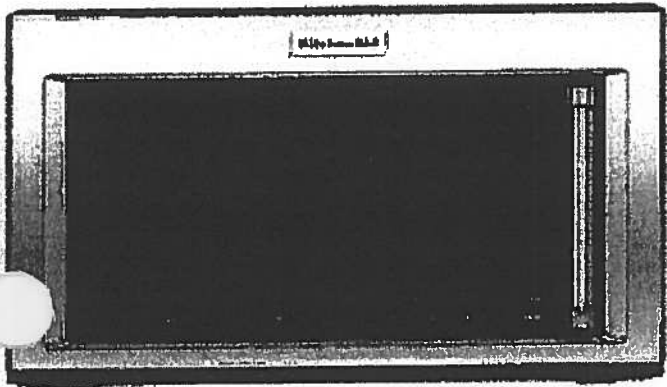

Available In:



Stainless Steel

©Registered trademark/TM Trademark of Whirlpool, U.S.A. ©2016 Whirlpool Corporation All Rights Reserved All other trademarks are owned by their respective companies.

Because Whirlpool Corporation policy includes a continuous commitment to improve our products, we reserve the right to change materials and specifications without notice. We also reserve the right to discontinue or transition products without notice.

Manufacturer's Suggested Retail Price (MSRP) and Minimum Advertised Price (MAP) provided for reference purposes only. Dealer alone determines advertised and retail prices.

Suite 503/504 Hampton Upgrade Package 2



KDTM354ESS

KitchenAid

dBA Dishwasher with Clean Water Wash System

<http://www.kitchenaid.com>



Key Features:

- Clean Water Wash System
- ProScrub® Option
- Professionally-Inspired Design
- Advanced ProDry™ System
- ProWash™ Cycle
- SatinGlide® Max Rails (Upper Rack)
- Sliding Tines in the Lower Rack
- 2 Rows Fold-Down Tines in Upper Rack
- Fold-Down Tines in the Lower Rack
- 2 Fold-Down Cup Shelves with Integrated Stemware Holders
- Utility Basket (Upper Rack)
- Express Wash

Product Dimensions:

Height: 34 1/2

Width: 23 7/8

Depth: 24 3/4

Electrical Requirements:

15 Amps.

Additional Information:

[Use And Care Guide](#)

[Dimension Guide](#)

[Installation Guide](#)

[Energy Guide](#)

[Warranty Certificate](#)

Available in:

☒ Stainless Steel

INVESTED
IN
AMERICA

®Registered trademark/TM Trademark of Whirlpool, U.S.A. © 2013 Whirlpool Corporation. All Rights Reserved.
All other trademarks are owned by their respective companies.
Because Whirlpool Corporation policy includes a continuous commitment to improve our products, we reserve the right to change materials and specifications without notice. We also reserve the right to discontinue or transition products without notice.
Manufacturer's Suggested Retail Price (MSRP) and Minimum Advertised Price (MAP) provided for reference purposes only. Dealer alone determines advertised and retail prices.
Created On: Friday, March 04, 2016 16:36:55

Suite 503/504 Hampton Upgrade Package 2



WFW85HEFC



<http://www.whirlpool.com>

4.5 cu. ft. Front Load Washer with TumbleFresh™
Option

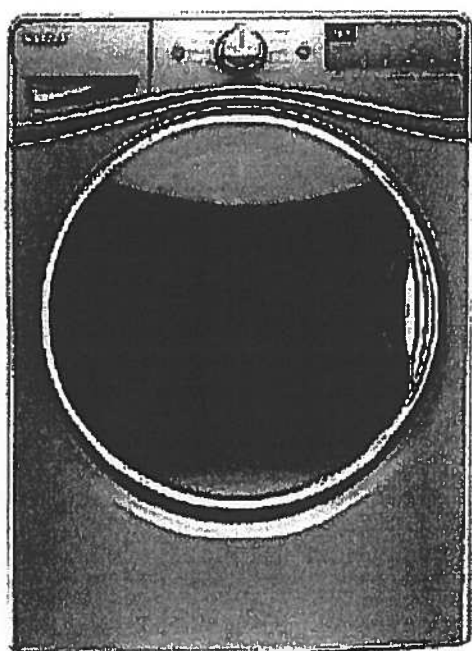

Key Features:

- TumbleFresh™ Option
- ColorLast™ Cycle
- Presoak Option
- EcoBoost™ Option
- Precision Dispense
- Steam Clean Option
- Adaptive Wash Technology
- Smooth Wave Stainless Steel Wash Basket
- 4.5 cu. ft. Capacity
- Undercounter Installation
- Add-A-Garment
- ENERGY STAR® Certified

Product Dimensions:

Height: 39 3/4

Width: 27

Depth: 33 5/16

Additional Information:

[Use And Care Guide](#)

[Dimension Guide](#)

[Installation Guide](#)

[Energy Guide](#)

[Warranty Certificate](#)

Available in:

☒ Chrome Shadow

☐ White

INVESTED
IN
AMERICA



©Registered trademark/TM Trademark of Whirlpool, U.S.A. © 2016 Whirlpool Corporation. All Rights Reserved.
All other trademarks are owned by their respective companies.
Because Whirlpool Corporation policy includes a continuous commitment to improve our products, we reserve the right to change materials and specifications without notice. We also reserve the right to discontinue or transition products without notice.
Manufacturer's Suggested Retail Price (MSRP) and Minimum Advertised Price (MAP) provided for reference purposes only. Dealer alone determines advertised and retail prices.
Created On: Wednesday, December 14, 2016 18:12:43

Suite 503/504
Hampton

Upgrade
Package 2

Handwritten signature or initials.

WED85HEFC

Whirlpool®

4 cu. ft. Electric Dryer with Quick Dry Cycle

<http://www.whirlpool.com>

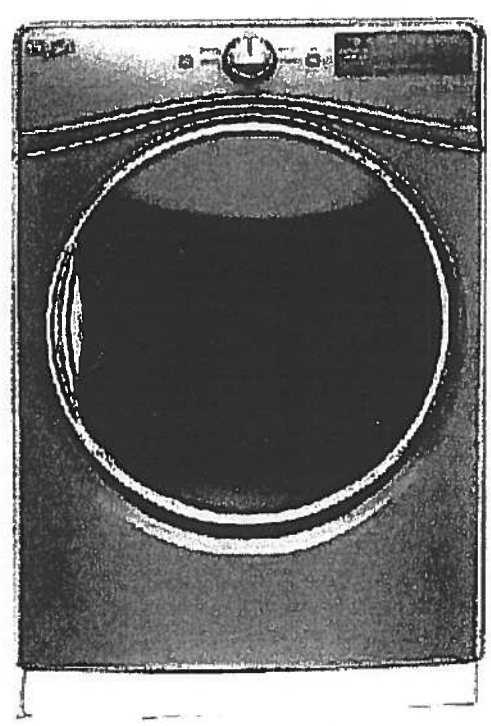

Key Features:

- Advanced Moisture Sensing System
- Tap Touch Controls with Memory
- EcoBoost™ Option
- Steam Refresh Cycle
- Wrinkle Shield™ Option
- Quad Baffles
- 7.4 Cu. Ft. Capacity
- Undercounter Installation
- ENERGY STAR® Qualified
- Sanitize Cycle
- Quick Dry Cycle

Product Dimensions:

- Height: 39
- Width: 27
- Depth: 31

Additional Information:

- [Use And Care Guide](#)
- [Dimension Guide](#)
- [Installation Guide](#)
- [Warranty Certificate](#)

INVESTED
IN
AMERICA



©Registered trademark/TM Trademark of Whirlpool, U.S.A. © 2016 Whirlpool Corporation. All Rights Reserved
All other trademarks are owned by their respective companies.
Because Whirlpool Corporation policy includes a continuous commitment to improve our products, we reserve the right to change materials and specifications without notice. We also reserve the right to discontinue or transition products without notice.
Manufacturer's Suggested Retail Price (MSRP) and Minimum Advertised Price (MAP) provided for reference purposes only. Dealer alone determines advertised and retail prices.
Created On: Thursday, March 23, 2017 17:33:37



Suite 503/504
Hampton

UPGRADE OPTION 1
PACKAGE

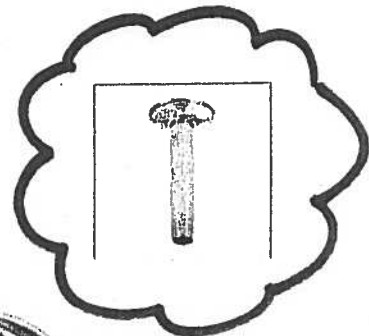

FROM CEILING

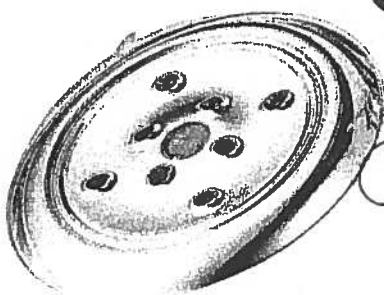

Master Ensuite
Shower Stall

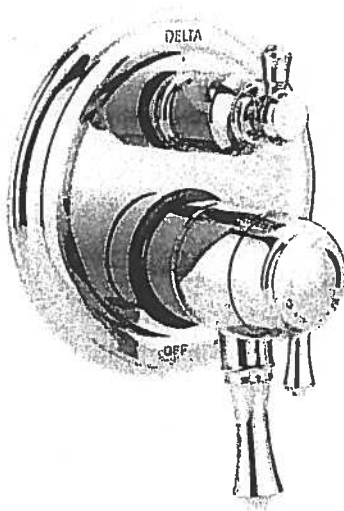
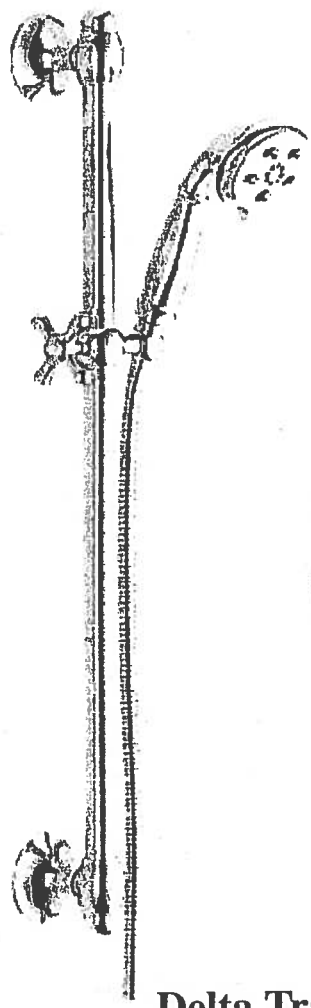

Delta Traditional 17 Series Kit
Integrated Diverter Valve
Includes With Stops Rough &
Ceiling Mount Arm ~~with shower pan~~
Model DF-KIT12-WS





Suite 503/504
Hampton

KITCHEN UPGRADE OPTIONS

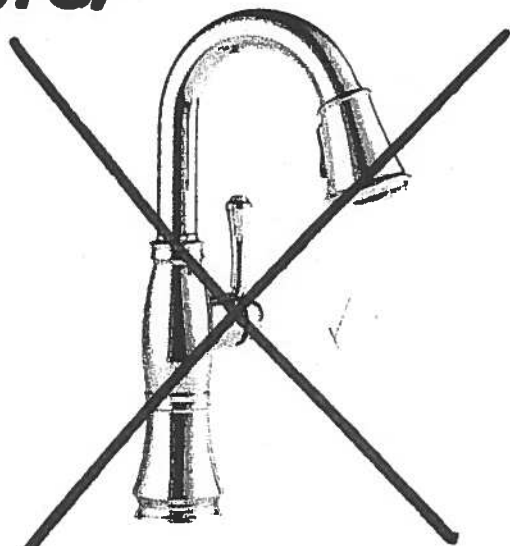

Delta Cassidy Pull Down Kitchen
#9997-DST

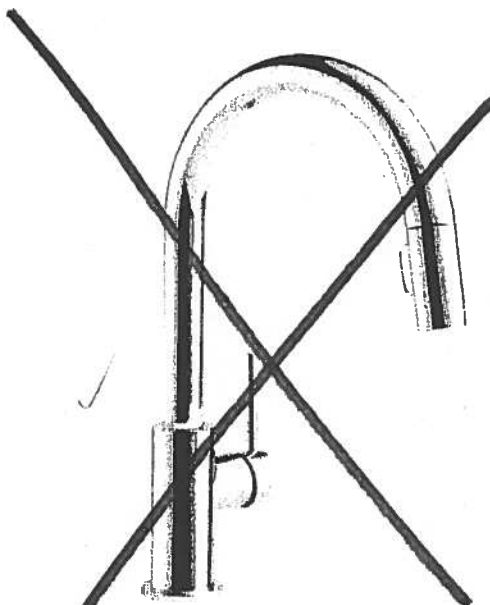

Delta Trinsic Pull Down Kitchen
#9159-DST



Delta Mateo Pull Down Kitchen
#9183-DST

Kitchen
Faucet

RECEIVED

Upgrade Kitchen Sinks



BLANCO

Suite 503/504
Hampton

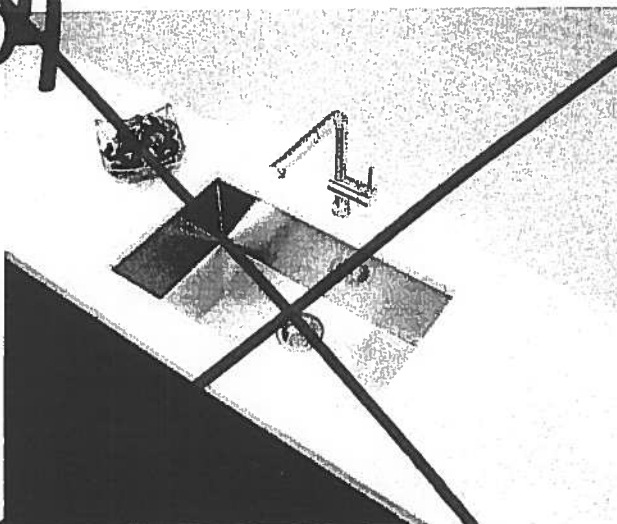

Blanco Quatrus U Super Single
Undermount Sink
#401248



Blanco Quatrus R15 Two Bowl
Undermount Sink
#401519

Canton Sales Corp. 400 Matheson Blvd. Unit # 30, Mississauga, Ont. L4Z 1N0 Tel: 905-629-7072 Fax: 905-629-2131

✓

Suite 503/504 Hampton Master Ensuite

CALI®

4.8Lpf / 1.28Gpf 1PC 16⁷/₈" HIGH ELONGATED

- ☐ 4710BOV Lined Tank
- ☐ 4710BOVU Unlined Tank

Product Specs:

- High efficiency toilet
- 4.8Lpf/1.28Gpf
- Elongated bowl with concealed skirted trapway
- Vitreous china
- 16⁷/₈" Plus Height bowl
- Soft white tank lever
- 12" (305mm) Rough-in
- 2" Fully glazed ball pass trapway
- 3" Flapper
- Siphon jet flush action
- Water surface (240mm x 170mm) 9¹/₂" x 6¹/₂"
- Decorative chrome and soft white side caps included
- Smooth close toilet seat included



Overall Dimensions:

392mm (W) x 725mm (D) x 760mm (H)
15¹/₂" (W) x 28¹/₂" (D) x 29⁵/₈" (H)

Compliance Certifications:

Meets or exceeds the following:

- IAPMO cUPC
- US EPA WaterSense
- ASME A 12.19.2 / CSA B45.1-2013
- ADA Guidelines & ANSI A117.1
- MaP Tested 1000g
- LEED Compliant

Shipping:

Cube 9.39
GW 92.50lbs

Notes:

This toilet is designed to rough-in at a minimum dimension of 305mm (12") from finished wall to C/L of outlet. Supply line not included with fixture and must be ordered separately.
Important: Dimensions of fixtures are nominal and may vary within the range of tolerances established by ASME standard A112.19.2. These measurements are subject to change or cancellation. No responsibility is assumed for use of superseded or voided pages.
Products are designed to comply ADA/ANSI A117.1 Standard. It shall be the responsibility of the installer to comply with the local disability codes and standards prior to installing the product.

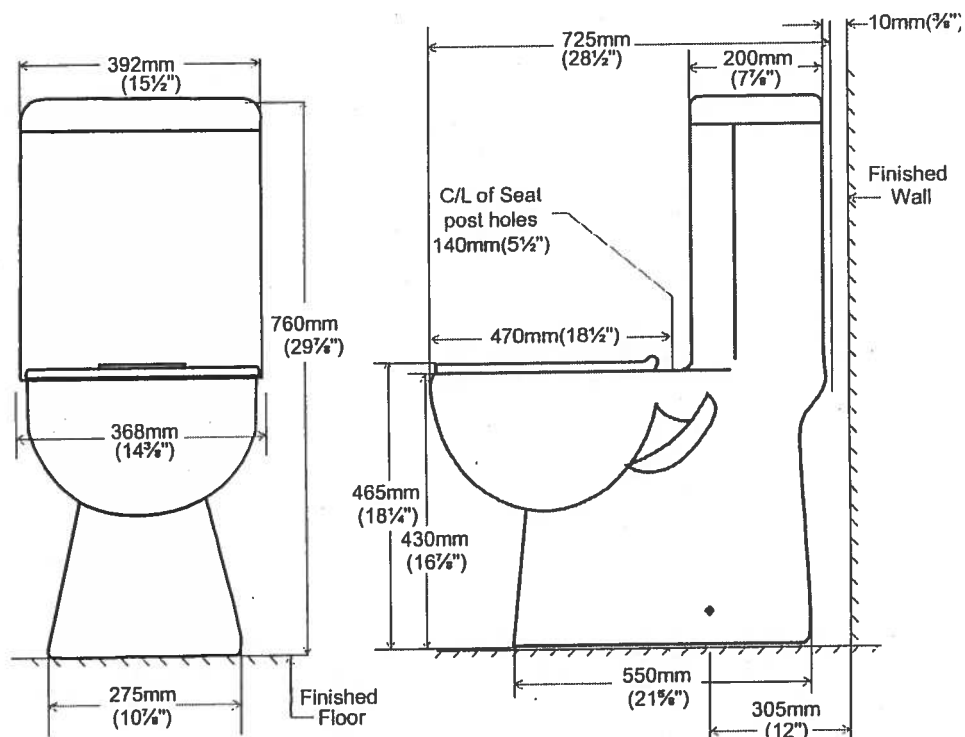

contrac.

5970 Chedworth Way, Unit A, Mississauga, ON, Canada L5R 3V5
www.contrac.ca

Revised: January 2016



UPGRADE OPTION 1
PACKAGE

Suite 503/504
Hampton

Master Ensuite
(x2)

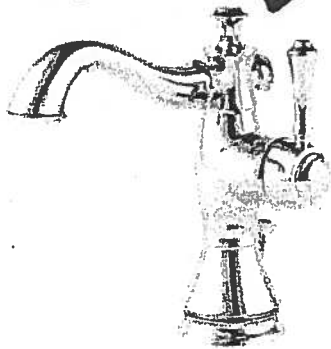

Delta Cassidy Chrome Single
Hole Lavatory Faucet
#597LF-MPU

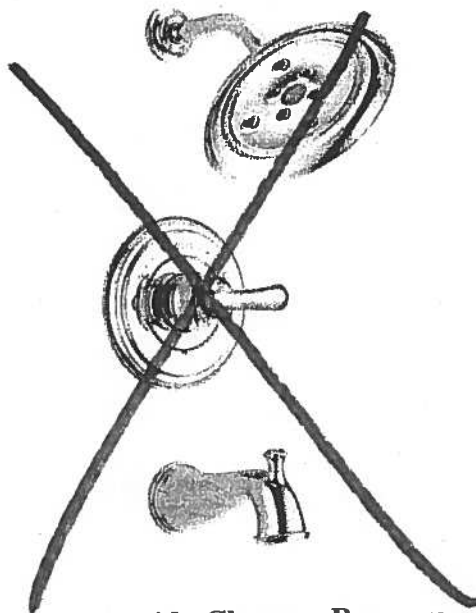

Delta Cassidy Chrome Pressure
Balance Tub & Shower
#R10000/T14497-LHP-H797

Suite 503 / 504
Hampton

Living Room

→ CONDUIT =

CABLE/BELL

© 60"

TV →

← PLUG

← conduit

BLANK
PLATE

PLUG

Suite 503/504
Hampton

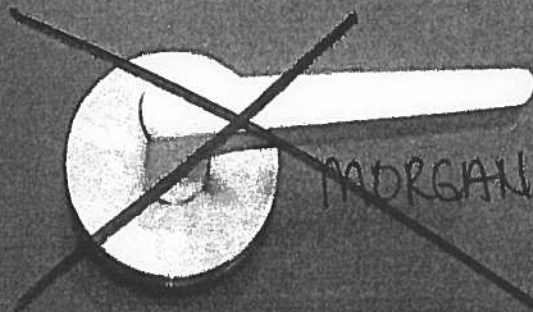

MORGAN VAUGHAN

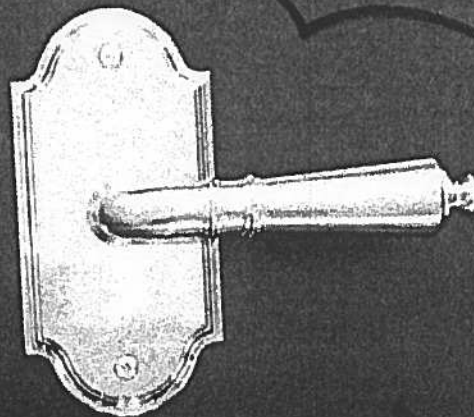

MORGAN

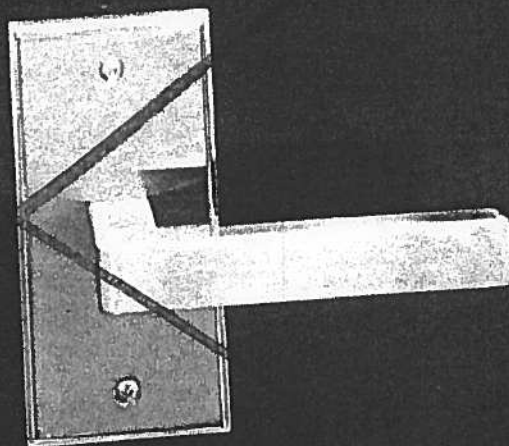

Countertop Edges
Suite 503/504
Hampton

②

CONNOLLY Marble & Granite Ltd.

EDGE
DETAILS

004

A.



STRAIGHT EDGE
(STANDARD - 3/4")

Standard:
Powder Room
Main Bath
Master Ensuite

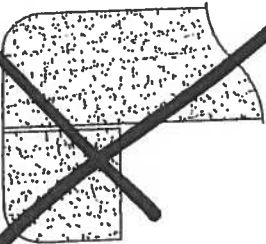

DOUBLE TOP "D" EDGE
(MED./HIGH - 1 1/2")

M.

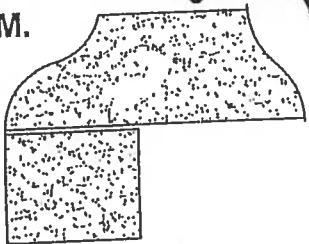

OGEE - SQUARE EDGE
(MED./HIGH - 1 1/2")

Upgrade:
Kitchen

EDGING UP-GRADE OPTIONS