

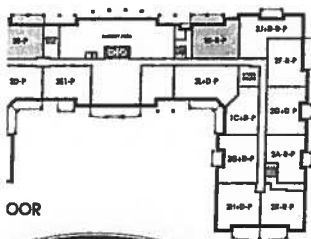

Flanders * ORIGINAL SUITE *

1,059 SQ FT *plus 180 sq. ft. of balcony area*

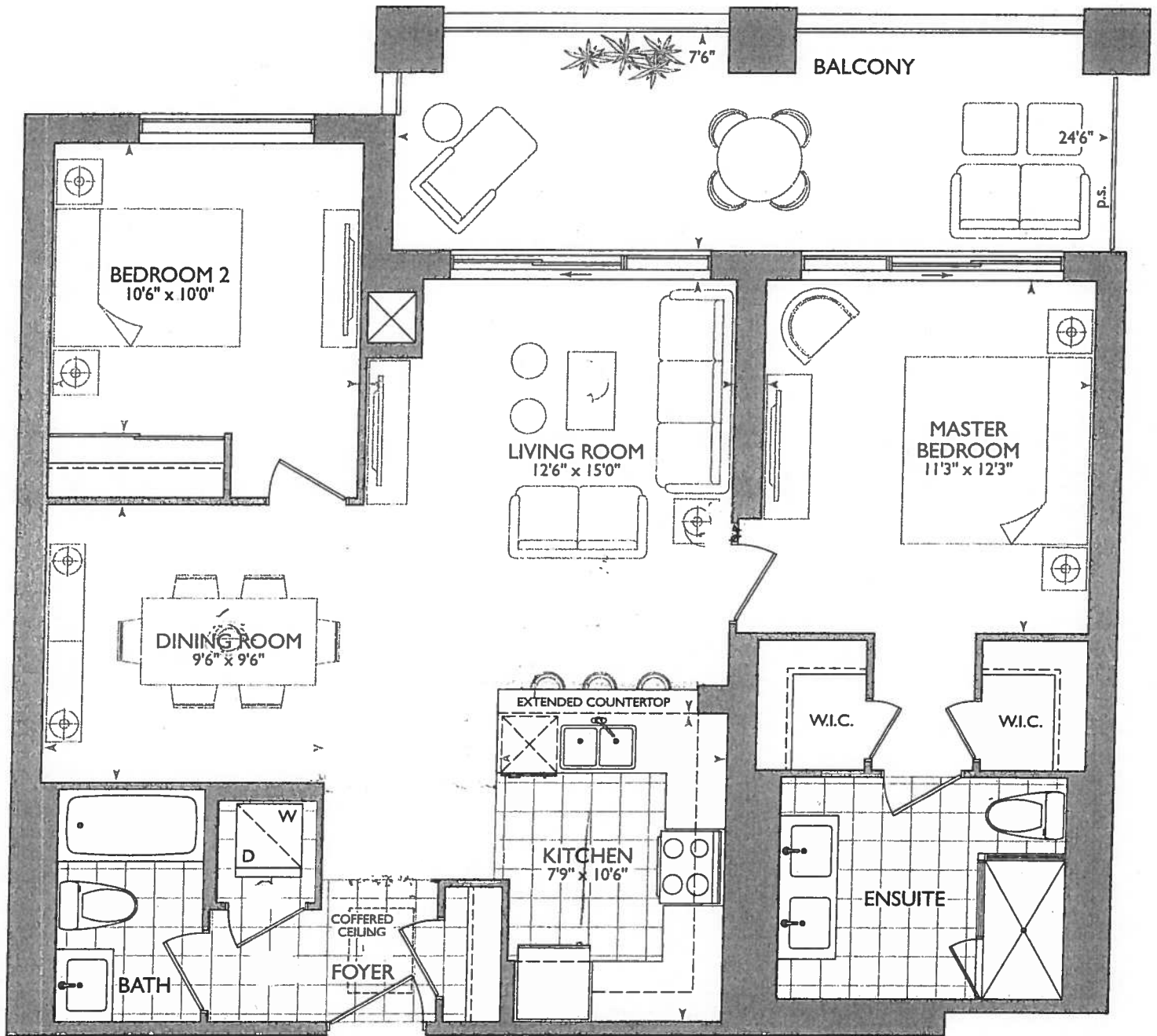

OOR

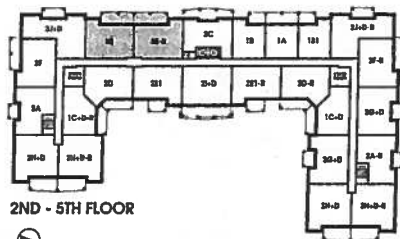

2ND - 5TH FLOOR

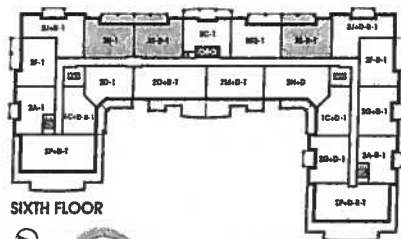

SIXTH FLOOR

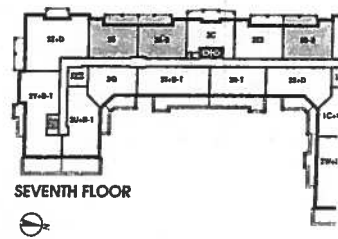

SEVENTH FLOOR



December 22, 2017

67

KITCHEN

- 48" x 41" APPLIANCE PACKAGE
- (P) = Plug Peninsula
- (6x) = Puck Lights
- (2x) = Pots over Island
- 58" stove pipe center
- 125" sink pipe center

Revised

MEASUREMENTS
MASTER BEDRM
+ W.I.C. +
ENSUITE
WASHROOM

4" x 40" MET WALL
FOR SHOWER FAUCET = 4"

SUITE 325 - FLANDERS

Royal Pine Homes 25 Baker Hill Blvd - Stouffville, ON Dec 22, 2017

* MAIN + ENSUITE 36 1/4" Raised Vanity
(+ 3" SPASH)

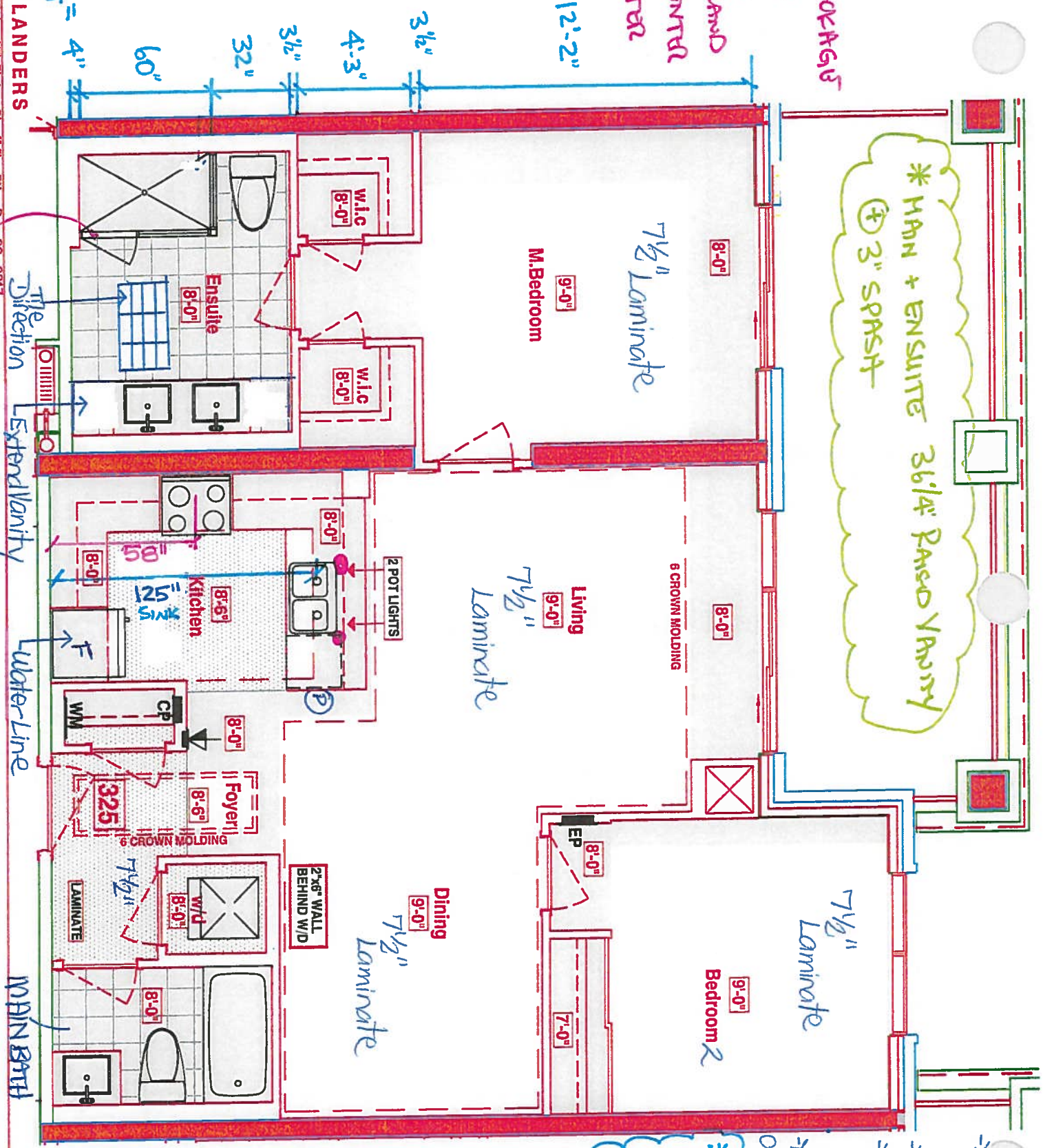

- Kitchen: Install Water-Line to Fridge
- Master Ensuite: Extend Vanity
- Master Ensuite: Extend Frame & 5 Grab To Touch Ceiling
- Delete Ceramic Accessories at Main Bath + Master Ensuite

* Revised Foyer *
COFFERED CEILING.
AS PER THIS
BROCHURE

ELIMINATE JOG
AT FRIDGE WALL

LEGEND:	
	SECURITY PANEL
	ELECTRICAL PANEL
	COMMUNICATION PANEL
	WATER METER
	FRIDGE
	DROPPED AREA
	6" CROWN MOLDING



VINCE'S
SITE COPY

CONSTRUCTION SUMMARY Hampton Place	
PURCHASER: STELLA W C CHU	TEL: RES.: 416-219-3369

LOT NUMBER	PHASE	HOUSE TYPE	CLOSING DATE	
325	1	FLANDERS(2E)	05-Oct-18	

Offer Workshee	NO EXTRAS BEING PURCHASED WITH THIS AGREEMENT OF PURCHASE & SALE Note:
-------------------	---

Offer Upgrade	INSTALL 2 POTLIGHTS ABOVE THE ISLAND 2 FEET FROM EDGE OF COUNTERTOP BY FOYER AND 2 FEET FROM EDGE OF EXTENDED WALL, CENTERED ABOVE SINK, IF POSSIBLE, AS PER SKETCH. Note:
------------------	---

Offer Upgrade	INSTALL STANDARD LAMINATE IN LIEU OF TILE IN KITCHEN AND FOYER. (ADMINISTRATION FEE ONLY) Note:
------------------	--



SITE COPY

CONSTRUCTION SUMMARY

Hampton Place

PURCHASER: STELLA W C CHU

TEL: RES.: 416-219-3369

LOT NUMBER	PHASE	HOUSE TYPE	CLOSING DATE	
325	1	FLANDERS(2E)	05-Oct-18	

Date Added: 22-Dec-17

Invoice Number: 7069

1 - KITCHEN & BATHROOMS - SEE QUALITY TOPS & KITCHENS FOR ALL KITCHEN & BATHROOMS UPGRADES / LAYOUTS. (See Attached QTK Paperwork)
Note:

1 - KITCHEN - CABINETRY - Install UPGRADE PACKAGE #3 CABINETRY - Category 4G Fiberboard Cloud White with Sky Linen Glaze QT 4801 - To be installed throughout kitchen, where applicable. (See Sketch)
Note:

2 - KITCHEN - Install TWO (2) ADDITIONAL PUCK LIGHTS (Same Switch as Standard Puck Lights) at kitchen. To be installed below kitchen cabinetry, where applicable. (See Attached QTK Layout for Locations)
Note: Purchaser Paying Difference for Additional Puck Lights - Standard Kitchen to Receive Four (4) Puck Lights - Upgrade Kitchen Requires Six (6) Puck Lights

1 - KITCHEN - COUNTERTOP EDGING - Install UPGRADE " I " EDGING - To be installed throughout kitchen countertop, where applicable. (See Sketch)
Note:

1 - DISCLAIMER - STONE COUNTERTOP;
KITCHEN - Stone slabs vary in size & all seams are visible & the fabricator reserves the right to position the seams as necessary.
Note:

1 - KITCHEN - Kitchen Backsplash - Install 1ST UPGRADE KITCHEN BACKSPLASH -3x12 MIST GLASS SUBWAY in UPGRADE BRICK PATTERN - To be installed throughout kitchen, where applicable. (does not include behind the fridge or stove) (See Sketch)
Note:

1 - KITCHEN - Kitchen Sink - Install Upgrade Undermount Sink - BLANCO Quatrus Super Single Undermount Sink - Model # 401248 (See Attached)
Note:

1 - KITCHEN - Kitchen Faucet - Install Upgrade Faucet - DELTA MATEO Pull-Out Kitchen Faucet (Single Hole) - Model # 9183-DST - ARCTIC STAINLESS (See Attached)
Note:

1 - APPLIANCE PACKAGE - Install Upgrade Appliance Package - UPGRADE PACKAGE #1 - To be installed throughout suite, where applicable. (See Sketch)
Note:

1 - KITCHEN - Install WATER LINE ROUGH-IN ONLY To Fridge at Kitchen (See Sketch)
Note:

1 - LAUNDRY ROOM - 1ST UPGRADE - CERAMIC TILE - 13x13 RUSTIC GREY - To be installed throughout laundry room floor (See Sketch)
Note:

30 - MAIN BATH - 1ST UPGRADE - PORCELAIN TILES - 20x20 CALACATA GRIS - To be installed throughout main bath floor. (To be Installed Straight) (See Sketch)
Note: Includes Larger Size

70 - MASTER ENSUITE - 1ST UPGRADE - PORCELAIN TILES - 12x24 H-STONE LIGHT GREY - To be installed throughout master ensuite floor. (To be Installed Straight) (See Sketch)
Note: Includes Larger Size

70 - MASTER ENSUITE - 1ST UPGRADE - PORCELAIN TILES - 12x24 H-STONE LIGHT GREY - To be installed throughout master ensuite shower stall. (To be Installed Horizontally / Stacked) (See Sketch)
Note: Includes Larger Size

1 - MAIN BATH & MASTER ENSUITE - Install RAISED VANITY HEIGHTS at Main Bath and Master Ensuite vanities, where applicable. (See Attached QTK Papework)
Note:



SITE COPY

CONSTRUCTION SUMMARY
Hampton Place

PURCHASER: STELLA W C CHU

TEL: RES.: 416-219-3369

LOT NUMBER	PHASE	HOUSE TYPE	CLOSING DATE	
325	1	FLANDERS(2E)	05-Oct-18	

Date Added: 22-Dec-17 Invoice Number: 7069

1 - MASTER ENSUITE - Install ADDITIONAL STANDARD Stone Countertop at Master Ensuite vanity. - To accommodate increased lenght of master ensuite vanity. (Includes 3" Splash) (See Sketch)
Note:

1 - CLARIFICATION;
MAIN BATH & MASTER ENSUITE - Install Standard 3" Splash throughout Main Bath and Master Ensuite vanity countertops, where applicable. (See Sketch)
Note:

1 - DISCLAIMER - STONE COUNTERTOP;
MAIN BATH & MASTER ENSUITE - Stone slabs vary in size & all seams are visible & the fabricator reserves the right to position the seams as necessary.
Note:

1 - MASTER ENSUITE - Install Standard Frameless Glass Enclosure Up to TOUCH the Ceiling at Master Ensuite shower stall. (See Sketch)
Note:

1 - CLARIFICATION;
MAIN BATH & MASTER ENSUITE - Install Standard Plumbing Fixtures throughout Main Bath and Master Ensuite, where applicable. (See Sketch)
Note:

1 - CLARIFICATION;
MAIN BATH & MASTER ENSUITE - DELETE Do Not Install / Supply / Credit Purchaser for builders standard ceramic bathroom accessories (toilet paper, towel bar & soap dish) throughout all bathrooms where applicable.
Note: To Include; Main Bath & Master Ensuite (See Sketch)

1 - PURCHASER HAS ATTENDED A COLOR APPOINTMENT AT THE DECOR CENTRE AND HAS DECLINED ANY ADDITIONAL UPGRADES. Purchaser accepts and acknowledges that there will be no further changes/additions/deletions to be made upon signing on December 22,2017
Note:

1 - PURCHASER AWARE AND ACCEPTS THAT ANY CHANGES MADE TO UPGRADES AFTER SIGNING THIS PURCHASERS EXTRA FORM ARE SUBJECT TO A MINIMUM ADMINISTRATION FEE OF \$1,000 PLUS A 10% HOLDBACK FEE.
Note:

This Document is Extremely Time Sensitive - Printed 21 Feb 18 at 12:47

Page 1 of 3Page 1 of 3

Purchaser: James

Vendor: 



* INTERIOR COLOUR SCHEME *

Purchaser	Decor Consultant	Model Type	Telephone Res. / Bus	Project	Closing Date	Unit
STELLA W C CHU	Melissa Di Marino	FLANDERS(2E)	(416) 219-3369 /	Hampton Place	05/10/2018	325

Page 2 of 3

CABINETRY, VANITIES AND COUNTERTOPS

	Style	Countertop	Counter Edge	Handle / Knob
MAIN BATHROOM	CATEGORY 2 - LP LAMINATE - SKYE QT 1022 (STD)	ASPEN CYRUS GREY (STD)	* A " EDGE (STD)	3487-128
MASTER ENSUITE	CATEGORY 2 - MAPLE - PISTACHIO QT 2503 (STD)	ASPEN TERRA WHITE (STD)	* A " EDGE (STD)	16338-195
POWDER ROOM	N/A	N/A	N/A	N/A
KITCHEN / DINETTE	CATEGORY 4G - CLOUD WHITE with SKY LINEN GLAZE QT 4801	ASPEN TRIBECA (STD)	* I " EDGE (UPG)	16338-195
LAUNDRY ROOM	N/A	N/A	N/A	N/A

APPLIANCE PACKAGE

Upgrade Package #1

Std 31in Opening

PLUMBING FIXTURES

KITCHEN

- ☒ UPG - Blanco Super Single #401248
- ☒ UPG - Delta Mateo #9183-ArcticStainless
- Sink Faucet

TOILETS

- ☒ STANDARD
- ☒ STANDARD
- Main Bathroom
- ☒ STANDARD
- Powder Room

WATER TAPES

- ☒ STANDARD
- ☒ STANDARD
- Master Ensuite
- ☒ STANDARD
- Main Bathroom
- ☒ STANDARD
- Powder Room

VANITY SINKS

- ☒ STANDARD
- ☒ STANDARD
- Master Ensuite
- ☒ STANDARD
- Main Bathroom
- ☒ STANDARD
- Powder Room

SHOWER STALL / TUBS

- ☒ STANDARD
- ☒ STANDARD
- Master Ensuite Shower Stall
- ☒ STANDARD
- Master Ensuite Tub
- ☒ STANDARD
- Main Bathroom Tub

Lot: 325 Project: Hampton Place Model: FLANDERS(2E)

Trim

- Baseboard & Casing ☒ STANDARD
- Interior Doors ☒ STANDARD - CARRARA, SMOOTH

Cornice Moulding / Medalion

- ☒ STANDARD - #CTR-611
- ☒ STANDARD - #CTR-611
- Living Room
- ☒ STANDARD - #CTR-611
- Dining Room
- ☒ STANDARD - #CTR-611
- Den
- ☒ STANDARD - #CTR-611
- Master Bedroom
- ☒ STANDARD - #CTR-611
- Bedroom 2
- ☒ STANDARD - #CTR-611
- Bedroom 3

Levers

- ☒ STANDARD
- ☒ STANDARD

Door Height

- ☒ STANDARD
- ☒ STANDARD

Fireplace

- ☒ STANDARD
- ☒ STANDARD
- Fireplace
- ☒ STANDARD
- Location Flooring
- ☒ STANDARD
- Style
- ☒ STANDARD
- Finish
- ☒ STANDARD
- Marble
- ☒ STANDARD
- Hearth

MISC. INSTALLATIONS

- ☒ Ceramic Accessories (installed by Vendor)
- ☒ Bathroom Mirrors (installed by Vendor)
- ☒ Wire Shelving - Closet (installed by Vendor)

Paint Throughout

- Walls ☒ STANDARD - BIRCH WHITE
- Trim ☒ STANDARD - WHITE

Page 2 of 3

Decor Consultant:

Melissa Di Marino

Purchaser:

STELLA W C CHU

Vendor:

Hampton Place

Printed Dec 22, 2017 12:10 pm

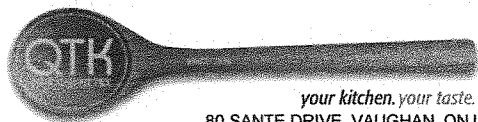
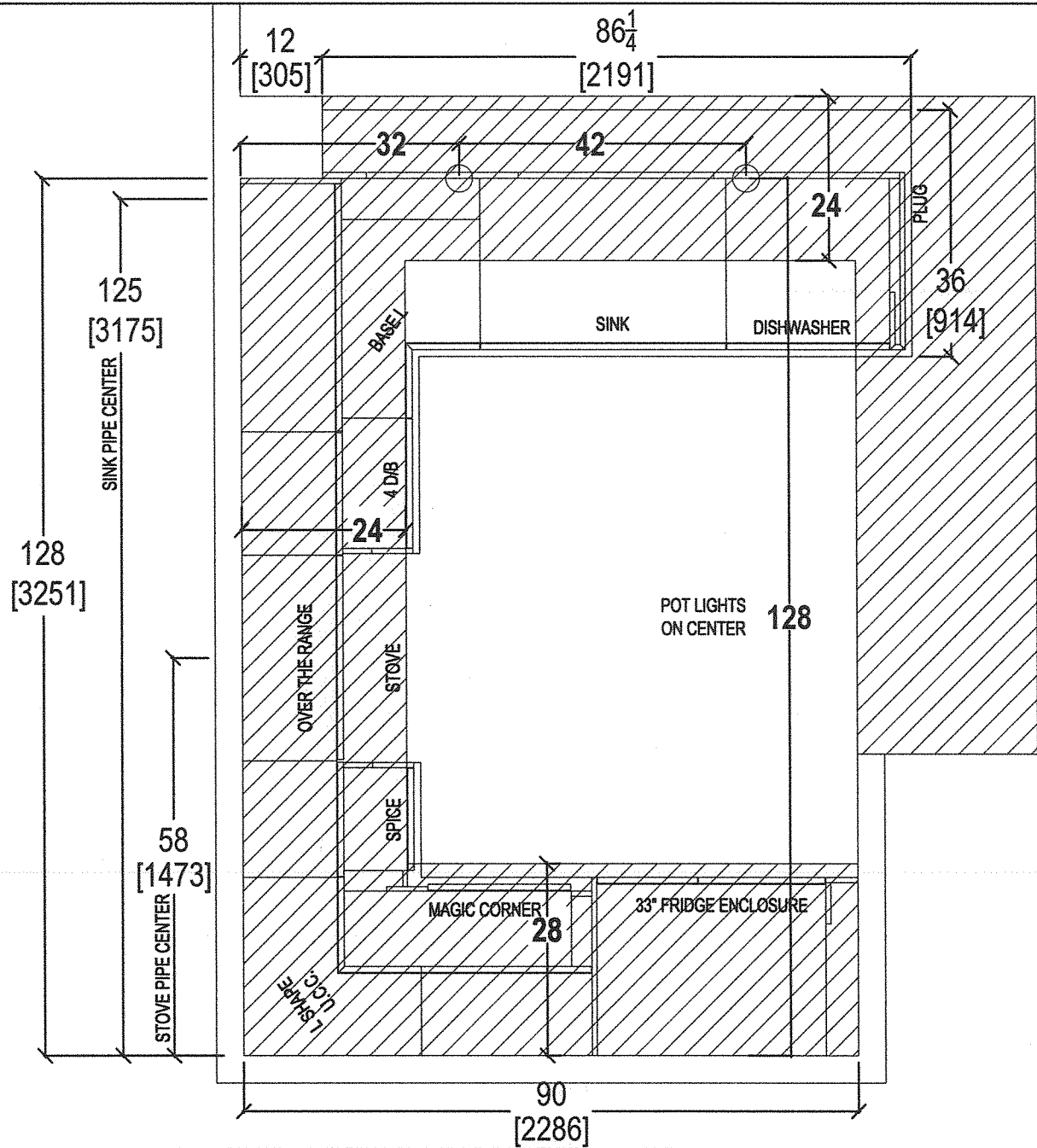

your kitchen. your taste.
80 SANTE DRIVE, VAUGHAN, ON L4K 3C4,
T: 416.746.1811 F: 905.761.5901

CLIENT: ROYAL PINE HOMES

SITE: HAMPTON PLACE

PHONE: —

EMAIL: —

JOB NAME: UNIT 325 HMP

DOOR STYLE: —

FINISH: —

SPECIES: —

ROOM: KITCHEN - BULKHEAD PLAN

DOOR HANDLE: —

DRW HANDLE: —

TOP: —

DRAWN BY: SK

SCALE: 1/2" = 1' - 0"

DATE: APRIL 24, 2018

PAGE: —

COMMENTS:

PLEASE NOTE ALL DIMENSIONS
ARE NOT FINAL AND ARE
SUBJECT TO CHANGE UPON
FINAL SITE MEASURE

6

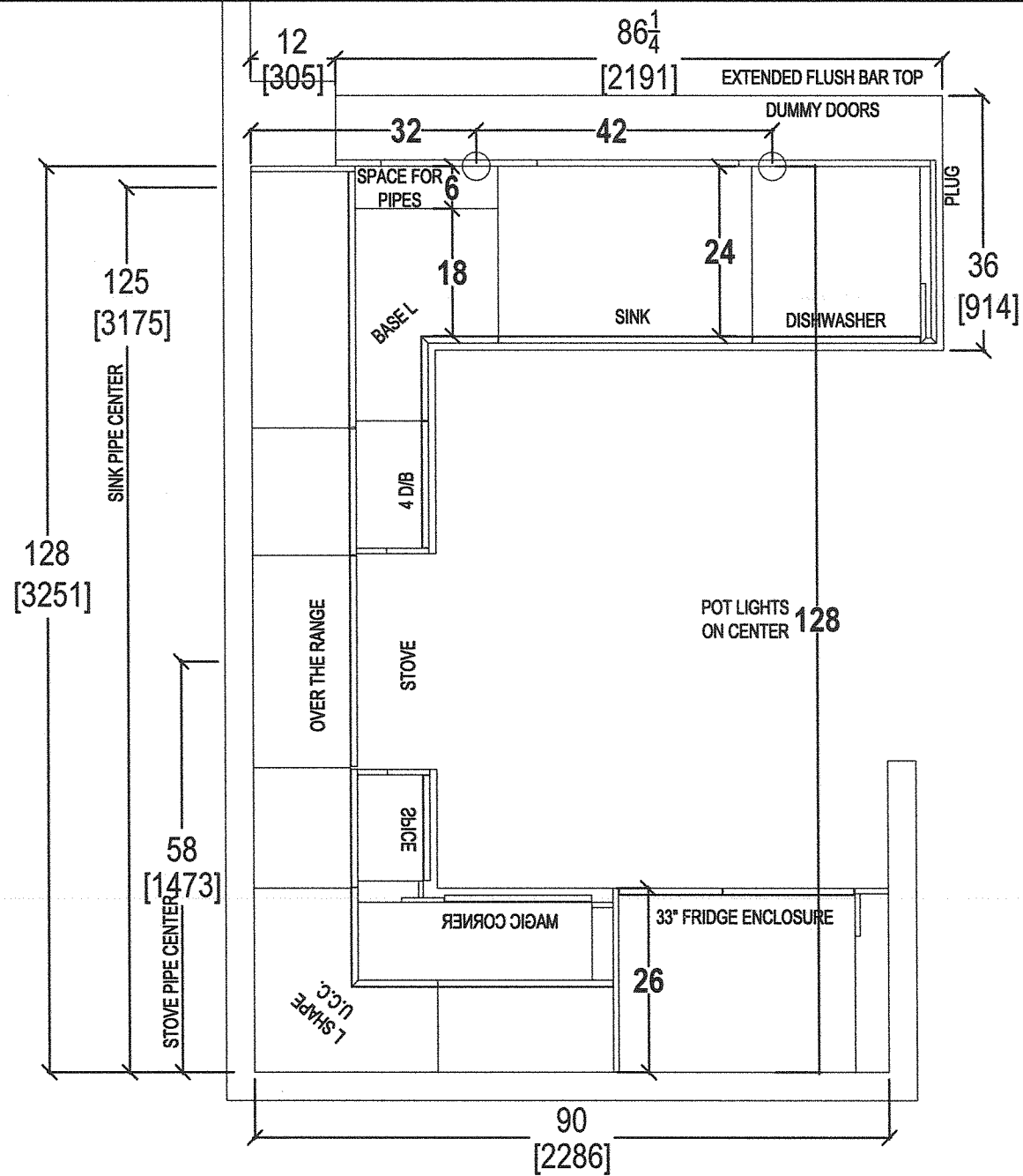

your kitchen. your taste.
80 SANTE DRIVE, VAUGHAN, ON L4K 3C4,
T: 416.746.1811 F: 905.761.5901

CLIENT: ROYAL PINE HOMES	JOB NAME: UNIT 325 HMP	ROOM: KITCHEN FLOOR PLAN	DRAWN BY: SK
SITE: HAMPTON PLACE	DOOR STYLE: —	DOOR HANDLE: —	SCALE: 1/2" = 1' - 0"
PHONE: —	FINISH: —	DRW HANDLE: —	DATE: APRIL 24, 2018
EMAIL: —	SPECIES: —	TOP: —	PAGE: —

COMMENTS:
**PLEASE NOTE ALL DIMENSIONS
ARE NOT FINAL AND ARE
SUBJECT TO CHANGE UPON
FINAL SITE MEASURE**

67

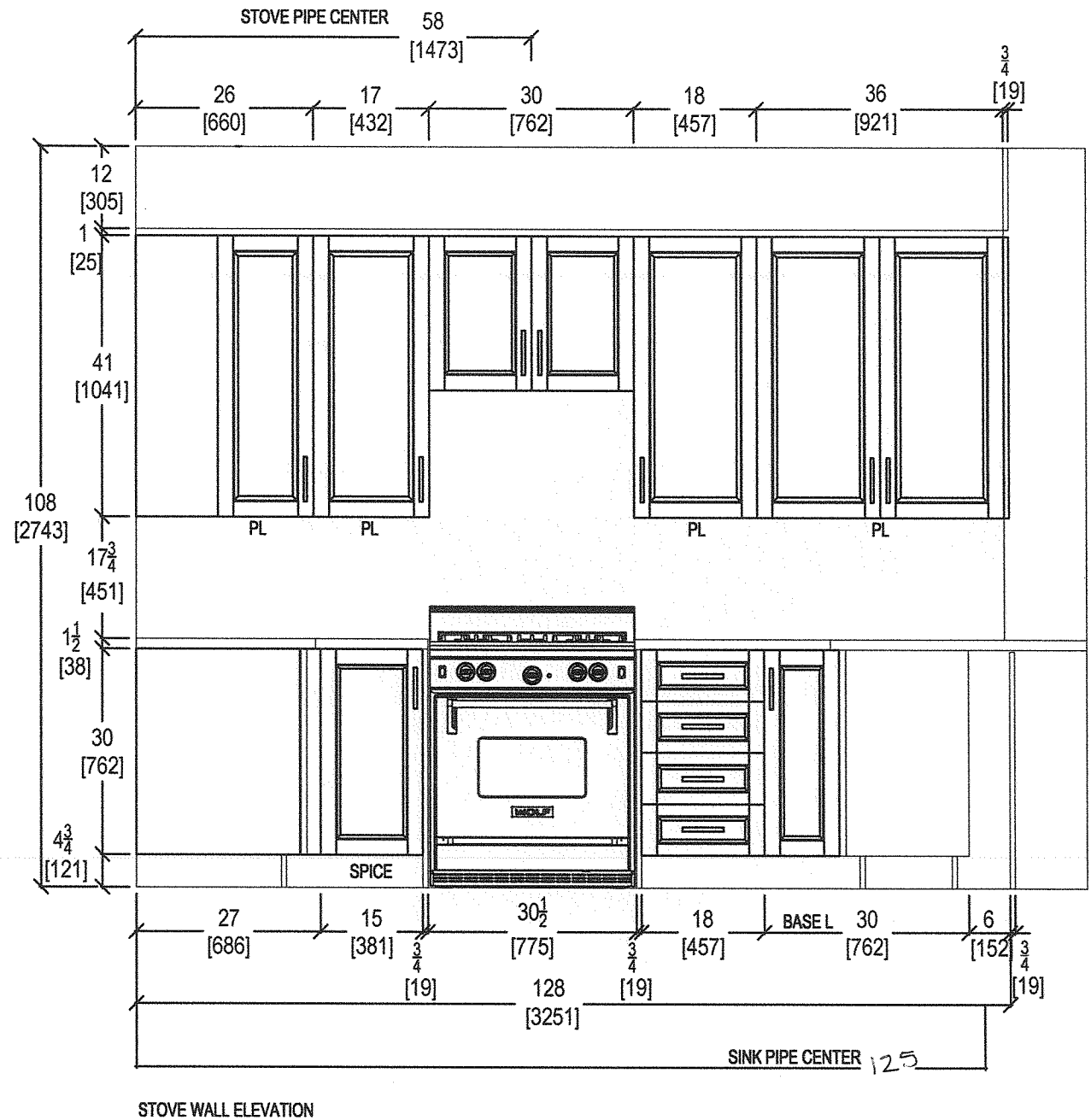
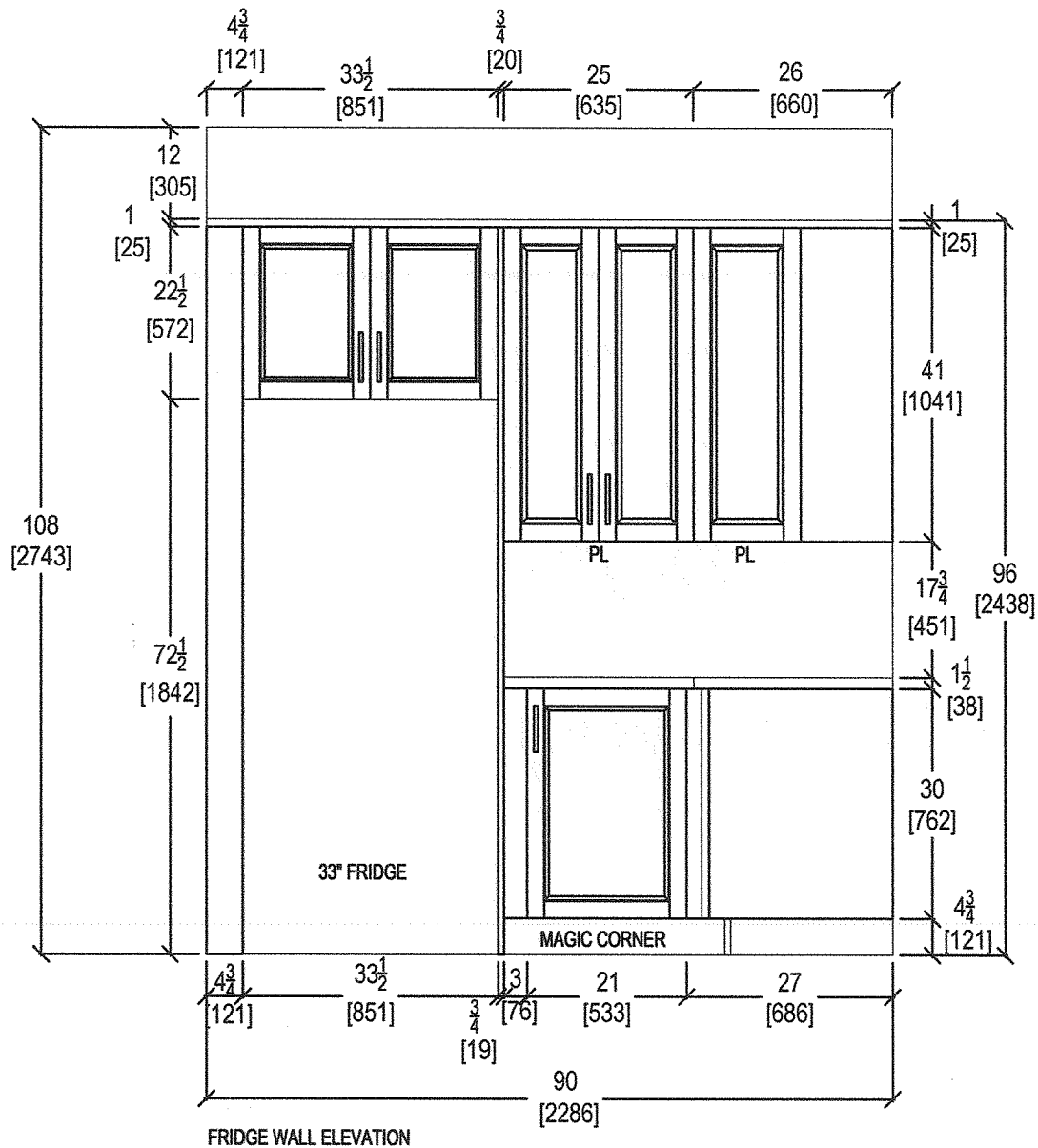

80 SANTE DRIVE, VAUGHAN, ON L4K 3C4,
T: 416.746.1811 F: 905.761.5901

CLIENT: ROYAL PINE HOMES

SITE: HAMPTON PLACE

PHONE: —

EMAIL: —

JOB NAME: UNIT 325 HMP

DOOR STYLE: —

FINISH: —

SPECIES: —

ROOM: KITCHEN

DOOR HANDLE: —

DRW HANDLE: —

TOP: —

DRAWN BY: SK

SCALE: 1/2" = 1' - 0"

DATE: APRIL 24, 2018

PAGE: —

COMMENTS:

PLEASE NOTE ALL DIMENSIONS
ARE NOT FINAL AND ARE
SUBJECT TO CHANGE UPON
FINAL SITE MEASURE

4

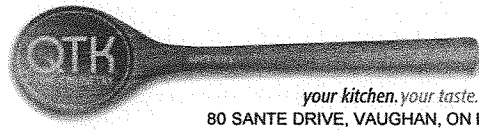
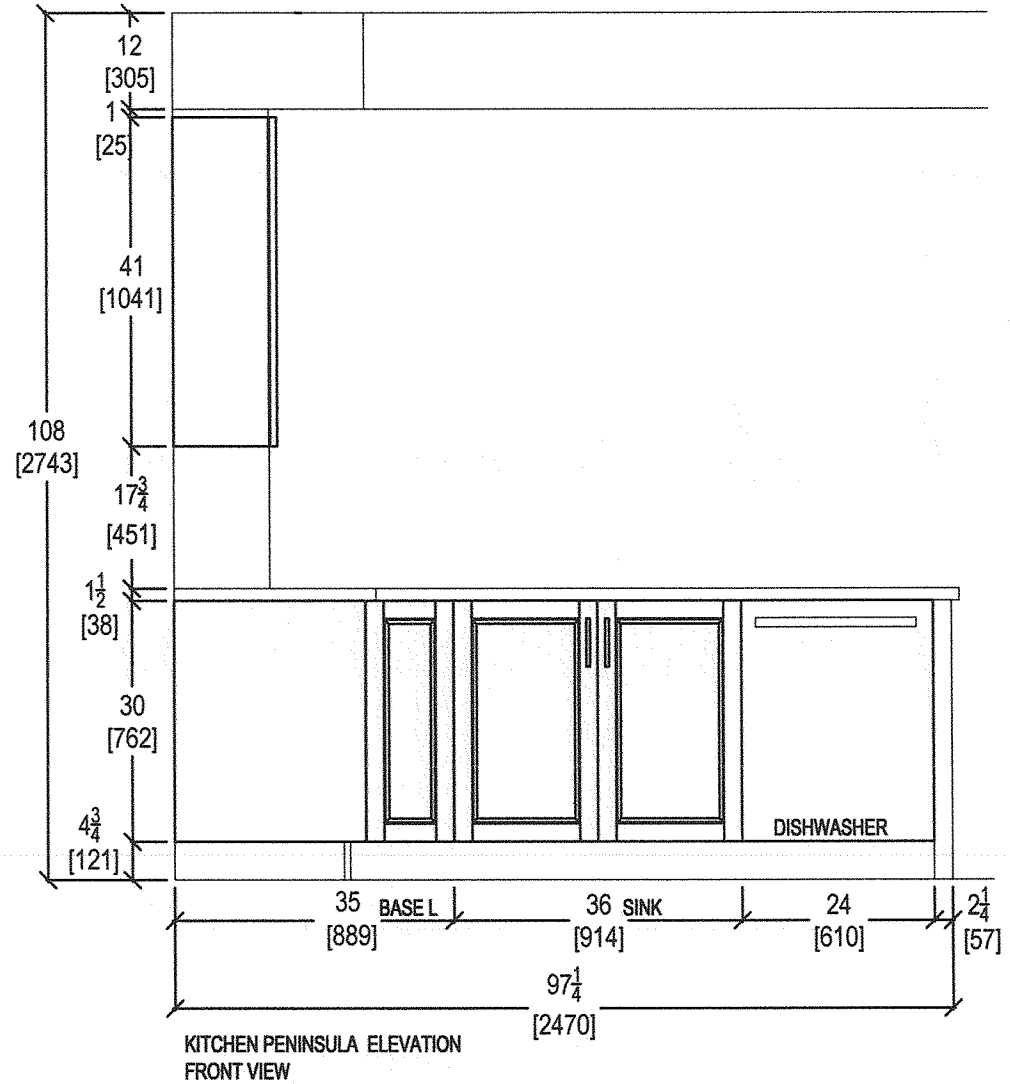
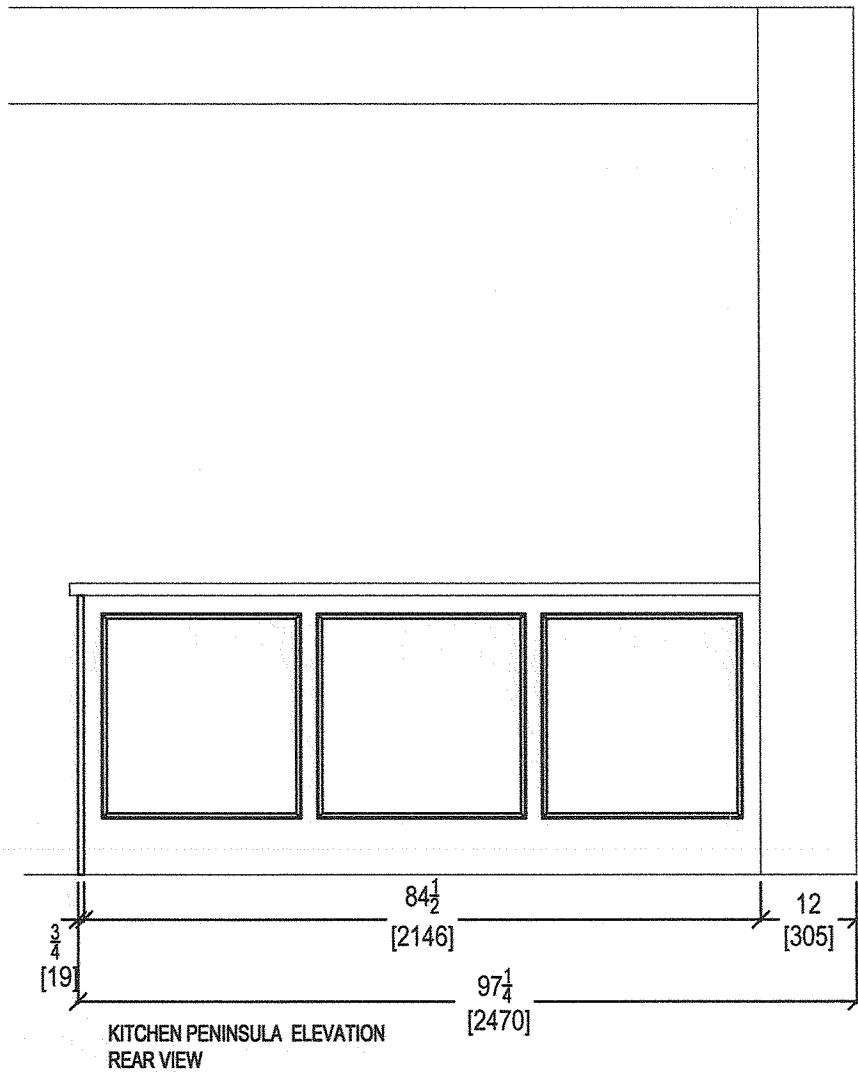

80 SANTE DRIVE, VAUGHAN, ON L4K 3C4,
T: 416.746.1811 F: 905.761.5901

CLIENT: ROYAL PINE HOMES

SITE: HAMPTON PLACE

PHONE: —

EMAIL: —

JOB NAME: UNIT 325 HMP

DOOR STYLE: —

FINISH: —

SPECIES: —

ROOM: KITCHEN

DOOR HANDLE: —

DRW HANDLE: —

TOP: —

DRAWN BY: SK

SCALE: 1/2" = 1' - 0"

DATE: APRIL 24, 2018

PAGE: —

COMMENTS:

PLEASE NOTE ALL DIMENSIONS
ARE NOT FINAL AND ARE
SUBJECT TO CHANGE UPON
FINAL SITE MEASURE

6

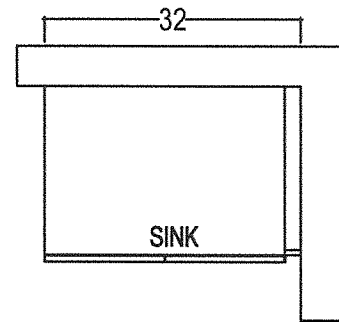

POWDER ROOM

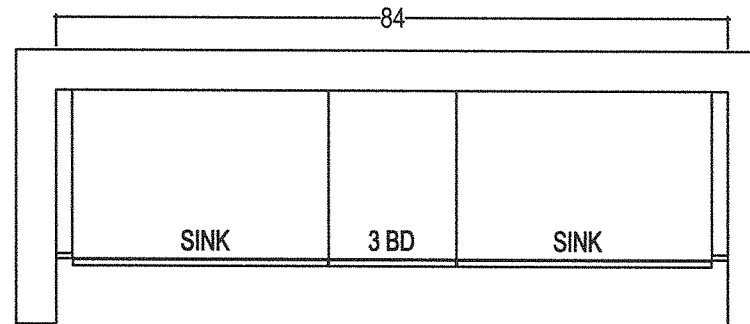

MASTER ENSUITE

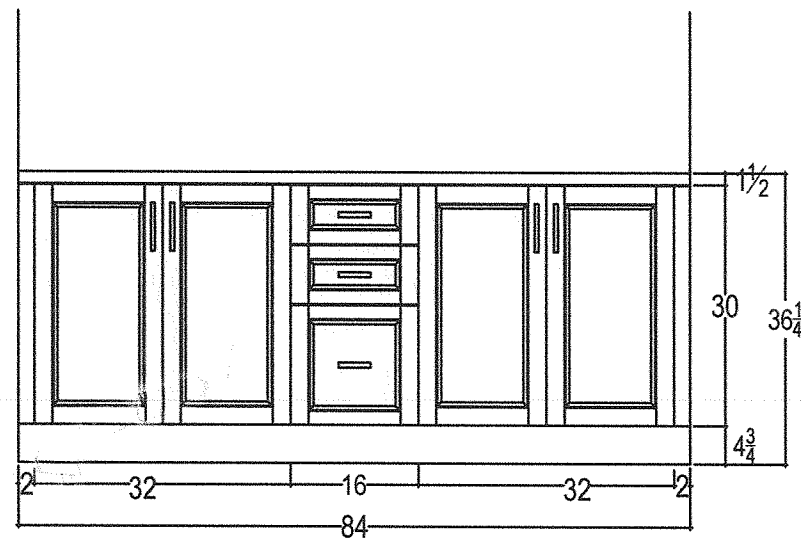
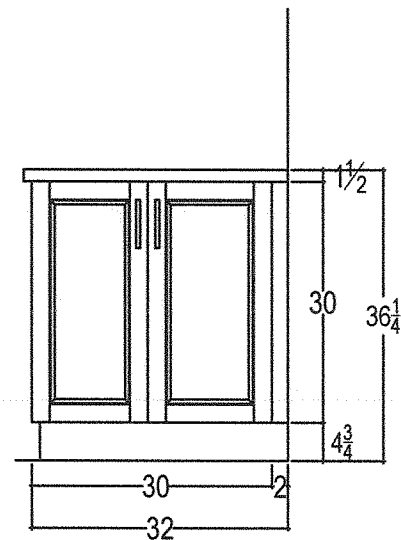

your kitchen. your taste.
80 SANTE DRIVE, VAUGHAN, ON L4K 3C4,
T: 416.746.1811 F: 905.761.5901

CLIENT: ROYAL PINE HOMES

SITE: HAMPTON PLACE

PHONE: —

EMAIL: —

JOB NAME: UNIT 325 HMP

DOOR STYLE: —

FINISH: —

SPECIES: —

ROOM: VANITIES

DOOR HANDLE: —

DRW HANDLE: —

TOP: —

DRAWN BY: SK

SCALE: 1/2" = 1' - 0"

DATE: APRIL 24, 2018

PAGE: —

COMMENTS:

**PLEASE NOTE ALL DIMENSIONS
ARE NOT FINAL AND ARE
SUBJECT TO CHANGE UPON
FINAL SITE MEASURE**

4

Suite 325
Hampton

Upgrade
Package I

25

WRB322DMBM

Whirlpool®

33-inches wide Bottom-Freezer Refrigerator with
SpillGuard™ Glass Shelves - 22 cu. ft

<http://www.whirlpool.com>

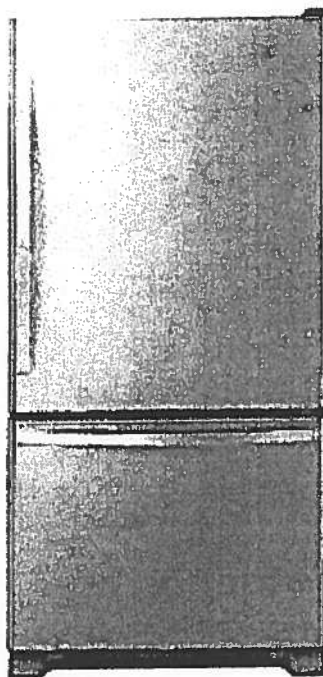

Key Features:

- SpillGuard™ Glass Shelves
- Adaptive Defrost / *Factory Installed Icemaker*
- FreshFlow™ Produce Preserver
- LED Interior Lighting
- ENERGY STAR® Qualified

Product Dimensions:

Height: 70

Width: 32 5/8

Depth: 33 3/8

Electrical Requirements:

15

Additional Information:

[Use And Care Guide](#)

[Dimension Guide](#)

[Energy Guide](#)

[Warranty Certificate](#)

INVESTED
IN
AMERICA



©Registered trademark/TM Trademark of Whirlpool, U.S.A. © 2018 Whirlpool Corporation. All Rights Reserved.
All other trademarks are owned by their respective companies.
Because Whirlpool Corporation policy includes a continuous commitment to improve our products, we reserve the right to change materials and specifications without notice. We also reserve the right to discontinue or transition products without notice.
Manufacturer's Suggested Retail Price (MSRP) and Minimum Advertised Price (MAP) provided for reference purposes only. Dealer alone determines advertised and retail prices.
Created On: Tuesday, March 14, 2017 11:30:08

Suite 325
Hampton

Upgrade
Package I

ES

WEE745H0FS

Whirlpool®

6.4 Cu. Ft. Slide-In Electric Range with True Convection

<http://www.whirlpool.com>

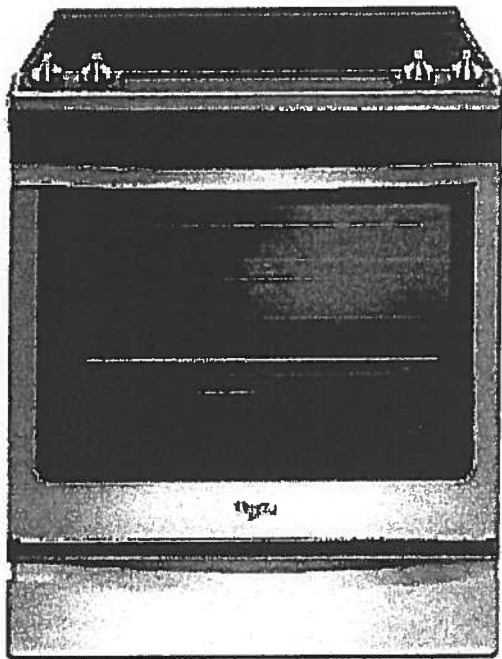

Key Features:

- Frozen Bake™ Technology
- True Convection Cooking
- FlexHeat™ Triple Radiant Element
- Convection Conversion
- AquaLift® Self-Cleaning Technology
- Temperature Sensor
- Rapid Preheat
- 6.4 Cu. Ft. Capacity
- Easy-Wipe Ceramic Glass Cooktop
- Large Oven Window
- Max Capacity Rack
- Hidden Bake Element

Product Dimensions:

Height: 36

Width: 29 7/8

Additional Information:

[Use And Care Guide](#)

[Dimension Guide](#)

[Installation Guide](#)

[Warranty Certificate](#)

INVESTED
IN
AMERICA

ADA
Compliant

®Registered trademark/TM Trademark of Whirlpool, U.S.A. © 2016 Whirlpool Corporation. All Rights Reserved.
All other trademarks are owned by their respective companies.

Because Whirlpool Corporation policy includes a continuous commitment to improve our products, we reserve the right to change materials and specifications without notice. We also reserve the right to discontinue or transition products without notice.

Manufacturer's Suggested Retail Price (MSRP) and Minimum Advertised Price (MAP) provided for reference purposes only. Dealer alone determines advertised and retail prices.

Created On: Friday, January 27, 2017 10:46:47

Suite 325
Hampton

Upgrade
Package 1



YWMH76719CS



<http://www.whirlpool.com>

1.9 cu. ft. Microwave Hood Combination with
TimeSavor™ Plus True Convection

Key Features:

- TimeSavor™ Plus True Convection Cooking System
- Steam Cooking
- Sensor Cooking
- AccuPop™ Cycle
- CleanRelease® Non-Stick Interior
- SteamClean Option
- Integrated Hidden Vent and Console
- Auto Adapt Fan
- Recessed, Stoppable Glass Turntable
- Universal Microwave Steamer
- 1.9 cu. ft. Capacity
- 1,100 Watts Cooking Power

Product Dimensions:

Height: 17 1/8

Width: 29 15/16

Depth: 18 1/2

Electrical Requirements:

15 or 20. 120 V.

Additional Information:

[Use And Care Guide](#)

[Installation Guide](#)

[Warranty Certificate](#)

Available in:

 Stainless Steel

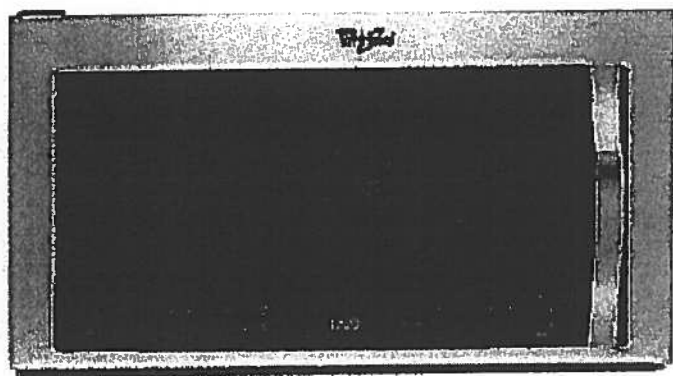

©Registered trademark/TM Trademark of Whirlpool, U S A. © 2013 Whirlpool Corporation. All Rights Reserved
All other trademarks are owned by their respective companies.

Because Whirlpool Corporation policy includes a continuous commitment to improve our products, we reserve the right to change materials and specifications without notice. We also reserve the right to discontinue or transition products without notice.

Manufacturer's Suggested Retail Price (MSRP) and Minimum Advertised Price (MAP) provided for reference purposes only. Dealer alone determines advertised and retail prices.

Created On: Monday, March 14, 2016 13:16:48

Suite 325
Hampton

Upgrade
Package 1



WDTA50SAHZ

Contemporary Design. Stainless Steel Tub
Dishwasher with TotalCoverage Spray Arm

Whirlpool®

<http://www.whirlpool.com>

Key Features:

- Sensor Cycle
- TotalCoverage Spray Arm
- 1-Hour Wash Cycle
- Tap Touch Controls

Product Dimensions:

Height: 34 1/2

Width: 23 7/8

Depth: 24 1/2

Additional Information:

[Use And Care](#)

[Dimension Guide](#)

[Installation Guide](#)

[Energy Guide](#)

[Warranty](#)

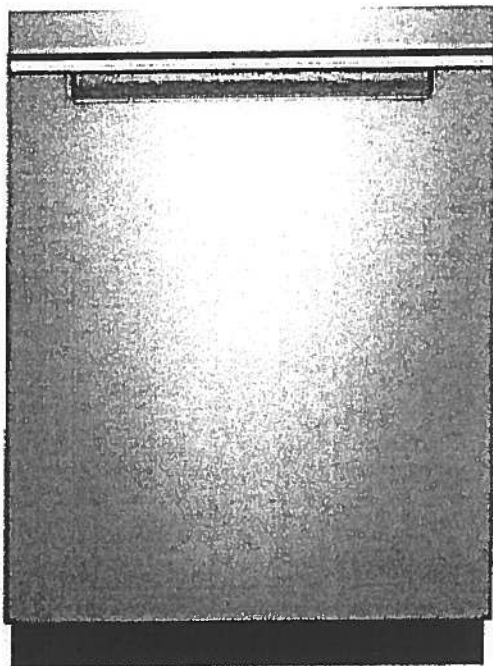

Available in:

● Black

Fingerprint Resistant Sunset Bronze

Fingerprint Resistant Black Stainless

○ White

Fingerprint Resistant Stainless Steel

INVESTED
IN
AMERICA



©Registered trademark/TM Trademark of Whirlpool, U.S.A. © 2016 Whirlpool Corporation. All Rights Reserved. All other trademarks are owned by their respective companies.

Because Whirlpool Corporation policy includes a continuous commitment to improve our products, we reserve the right to change materials and specifications without notice. We also reserve the right to discontinue or transition products without notice.

Manufacturer's Suggested Retail Price (MSRP) and Minimum Advertised Price (MAP) provided for reference purposes only. Dealer alone determines advertised and retail prices.

Suite 325
Hampton

Upgrade
Package I



WFW75HEFW

4.5 cu. ft. Front Load Washer with Precision
Dispense



<http://www.whirlpool.com>

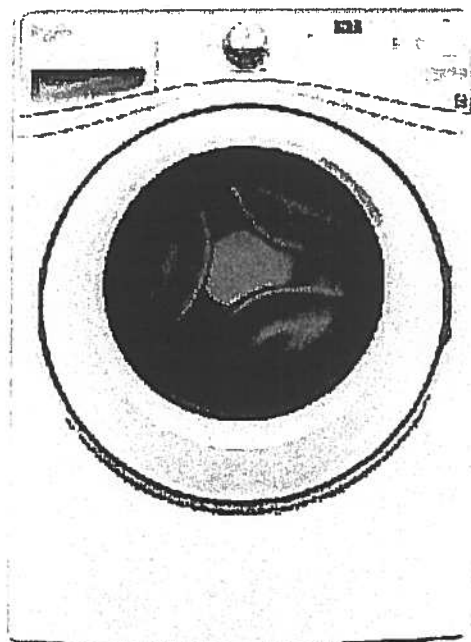

Key Features:

- Precision Dispense
- Adaptive Wash Technology
- Smooth Wave Stainless Steel Wash Basket
- 4.5 cu. ft. Capacity
- ENERGY STAR® Qualified

Product Dimensions:

Height: 39 3/4

Width: 27

Depth: 33 5/16

Electrical Requirements:

15 or 20. 120 V.

Additional Information:

[Use And Care Guide](#)

[Dimension Guide](#)

[Installation Guide](#)

[Energy Guide](#)

[Warranty Certificate](#)

INVESTED
IN
AMERICA



©Registered trademark/TM Trademark of Whirlpool, U S A. © 2013 Whirlpool Corporation All Rights Reserved.
All other trademarks are owned by their respective companies.
Because Whirlpool Corporation policy includes a continuous commitment to improve our products, we reserve
the right to change materials and specifications without notice. We also reserve the right to discontinue or
transition products without notice.
Manufacturer's Suggested Retail Price (MSRP) and Minimum Advertised Price (MAP) provided for reference
purposes only. Dealer alone determines advertised and retail prices.
Created On: Wednesday, March 23, 2016 11:51:03

Suite 325
Hampton

Upgrade
Package 1



YWED75HEFW

8.5 cu. ft. Duet® High Efficiency Front Load Electric
Dryer with ENERGY STAR®

Whirlpool®

<http://www.whirlpool.com>

MSRP: \$0.00

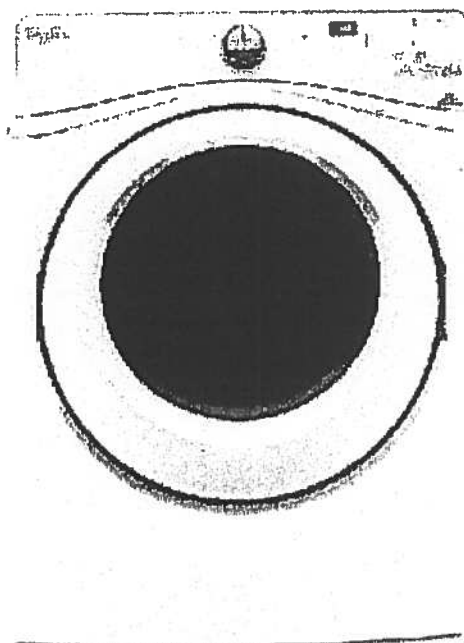

Key Features:

- Advanced Moisture Sensing System
- Quad Baffles
- Tap Touch Controls with Memory
- EcoBoost™ Option
- Wrinkle Shield™ Plus Option
- Undercounter Installation
- 7.4 Cu. Ft. Capacity
- ENERGY STAR® Qualified

Product Dimensions:

Height: 39

Width: 27

Depth: 31

Additional Information:

Use And Care

Installation Guide

Warranty

Available in:

☐ White

INVESTED
IN
AMERICA



©Registered trademark/TM Trademark of Whirlpool, U.S.A. © 2016 Whirlpool Corporation. All Rights Reserved. All other trademarks are owned by their respective companies.

Because Whirlpool Corporation policy includes a continuous commitment to improve our products, we reserve the right to change materials and specifications without notice. We also reserve the right to discontinue or transition products without notice.

Manufacturer's Suggested Retail Price (MSRP) and Minimum Advertised Price (MAP) provided for reference purposes only. Dealer alone determines advertised and retail prices.

Upgrade Kitchen Sink!



BLANCO

Suite 325
Hampton

Kitchen
Sink

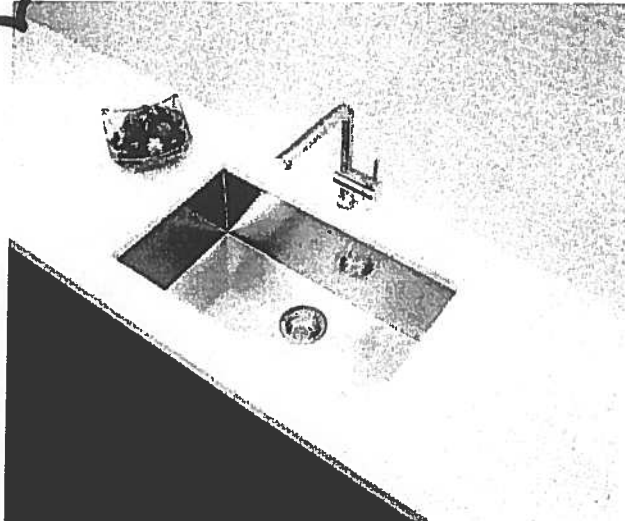

Blanco Quatrus U Super Single
Undermount Sink
#401248

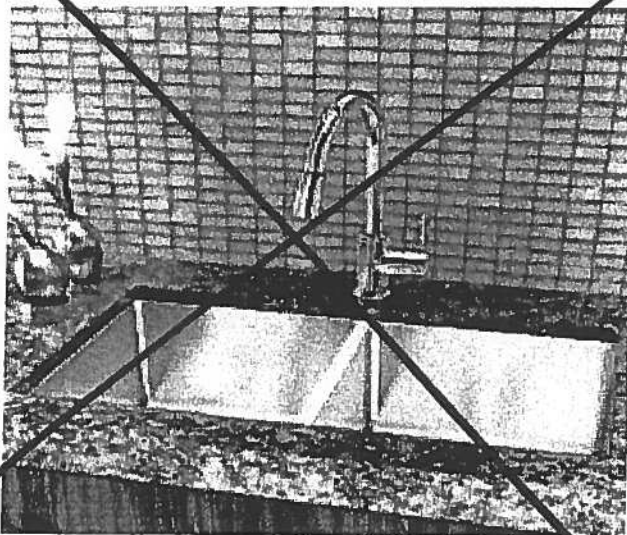

Blanco Quatrus R15 Two Bowl
Undermount Sink
#401519

Suite 325 Hampton

Product Specification Sheet BLANCO QUATRUS U 1 SUPER SINGLE

Satin brushed finish



PRODUCT DIMENSIONS

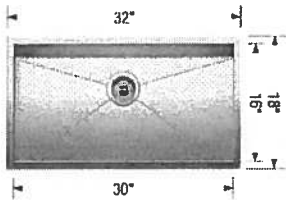

BLANCO QUATRUS U 1 SUPER SINGLE	Colour Finish	Model No.	FEATURES / SPECIFICATIONS
	Satin brushed finish	401248	<ul style="list-style-type: none">• German designed and engineered• Premium 304 series, 18 gauge stainless steel• 18/10 chrome-nickel content for exceptional lustre, durability and strength• Compact sized model• Rear-positioned drain hole for maximum usable bowl and cabinet storage space• Zero-radius corners, X-pattern drain grooves• 3 1/2" (90 mm) stainless steel strainer included• Undermount clips, template included• Limited Lifetime Warranty
DESIGN AND PLANNING TIPS			
Cabinet Size: 36" (915 mm) Bowl depth: 9" (230 mm) Depending on cabinet construction, a different cabinet size may be required. Consult the cabinet manufacturer.			

WARRANTY

Limited Lifetime warranty

Code/Standards Compliance

BLANCO sinks and faucets are third-party tested and certified to CSA, cUPC, ANSI/ASME and NSF standards and listed by applicable certification bodies. For more information on individual product listings, contact our office or listing organization.

BLANCO CANADA
100 Corporation Drive
Brampton, ON L6S 6B5

Tel: 905 494 2400
Fax: 905 494 2425
www.blancocanada.com

Toll Free: 1 877 425 2626
Toll Free: 1 877 825 2626

© 2016 BLANCO CANADA



Suite 325
Hampton

KITCHEN UPGRADE OPTIONS

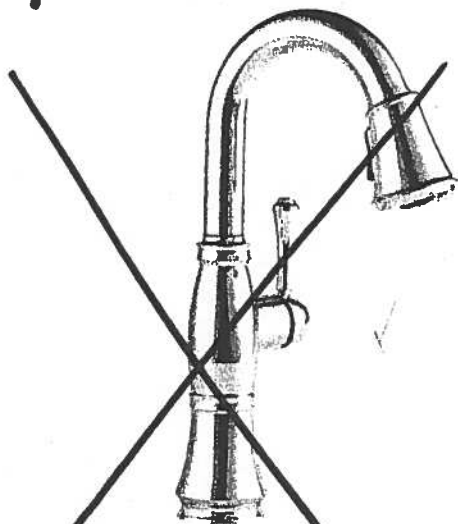

Delta Cassidy Pull Down Kitchen
#9997-DST

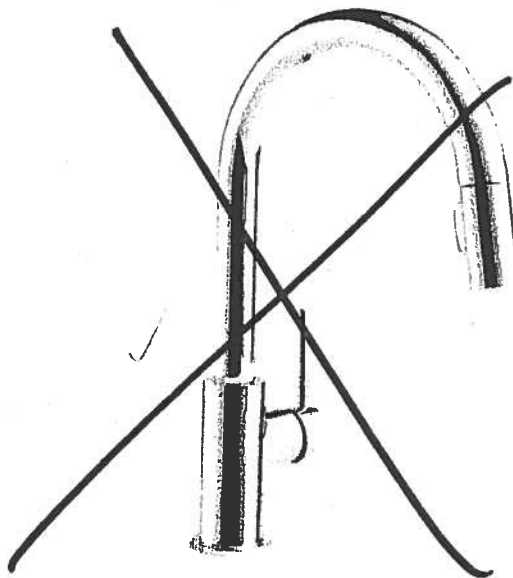

Delta Trinsic Pull Down Kitchen
#9159-DST

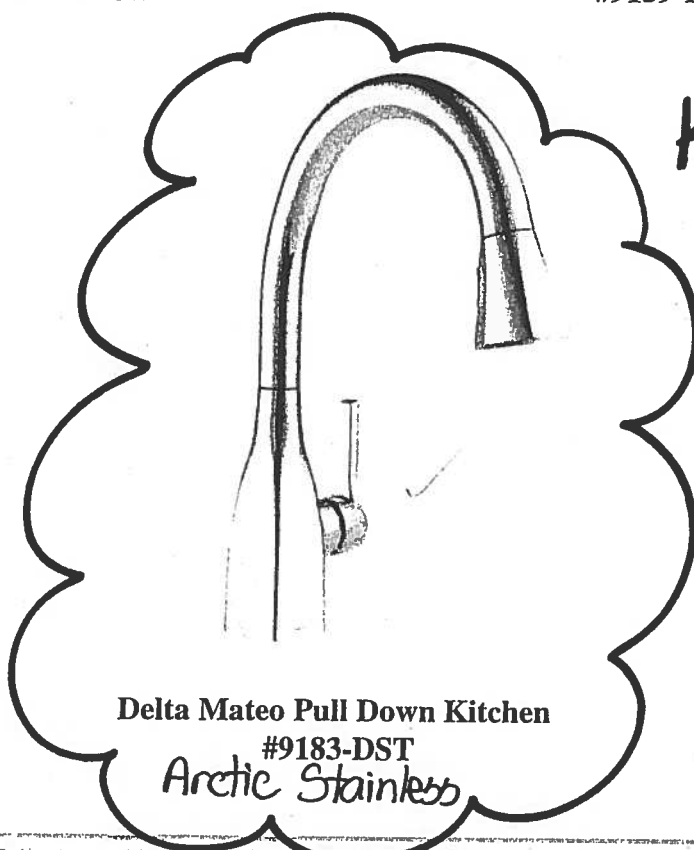

Delta Mateo Pull Down Kitchen
#9183-DST
Arctic Stainless

Kitchen
Faucet

RECEIVED
APR 11 2011

Suite 325
Hampton

Kitchen Faucet

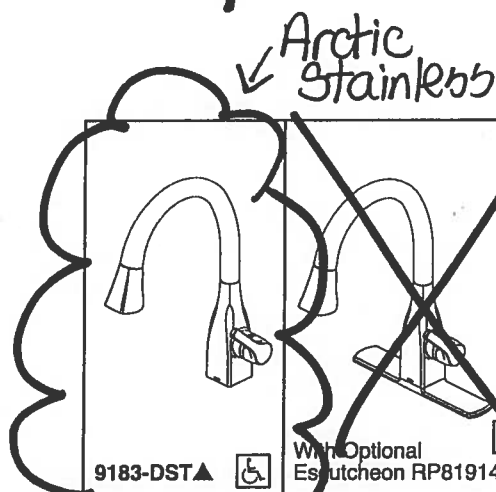

9183-DST▲



With Optional
Escutcheon RP81914

9983-DST▲



With Optional
Escutcheon RP81914

Submitted Model No.:

Specific Features:

9183-DST

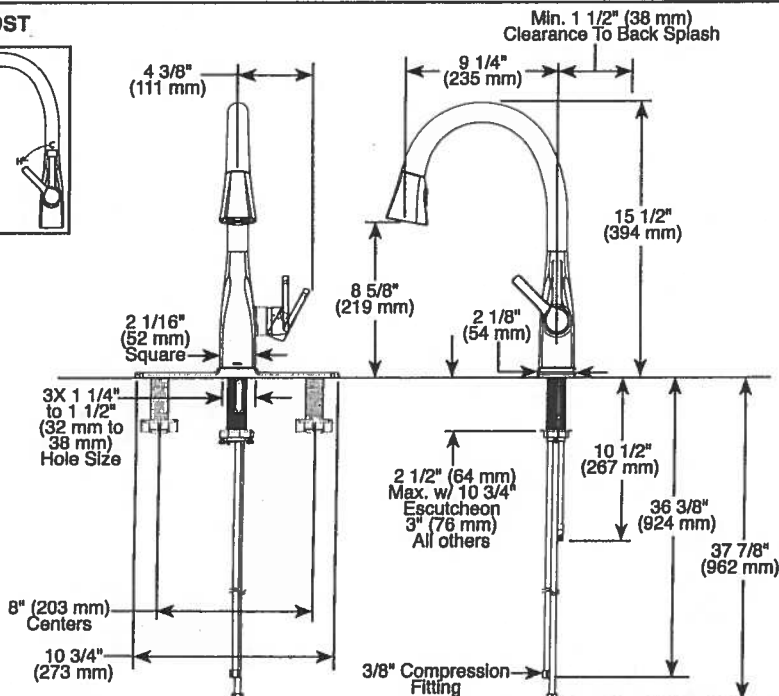
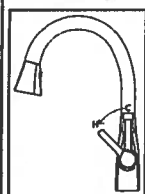

9983-DST

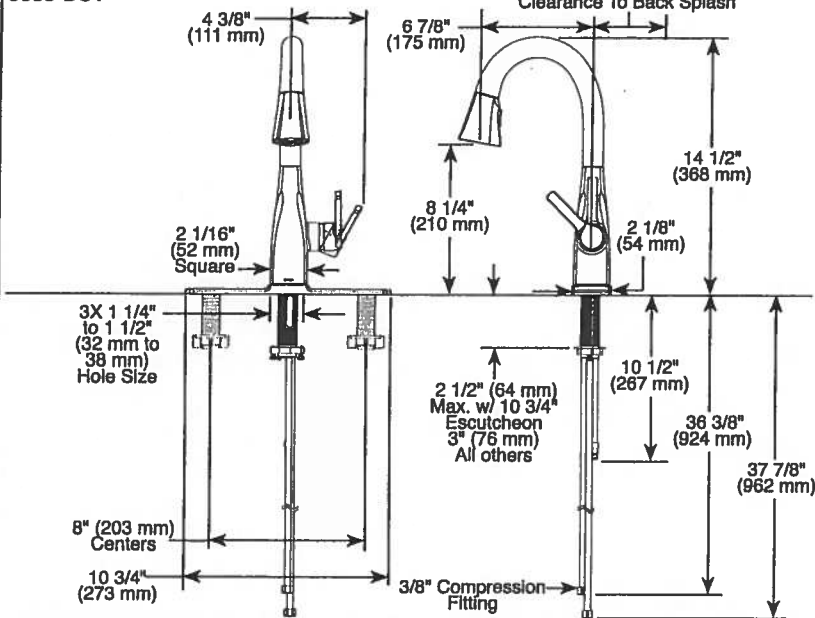

▲ Designate proper finish suffix

Delta reserves the right (1) to make changes in specifications and materials, and (2) to change or discontinue models, both without notice or obligation. Dimensions are for reference only. See current full-line price book or www.deltafaucet.com for finish options and product availability.

DSP-K-9183-DST Rev. B

DELTA

KITCHEN
FAUCETS

- Mateo® Collection
- Single Handle Pull-Down

FEATURES:

- DIAMOND Seal® Technology
- MagnaTite® Magnetic Docking
- Touch-Clean® Sprayhead

STANDARD SPECIFICATIONS:

- 1.8 gpm @ 60 psi, 6.8 L/min @ 414 kPa
- One or three hole mount (Escutcheon optional, not included)
- Diamond coated ceramic cartridge
- 3/8" O.D. straight, staggered PEX supply lines
- Rotating spout
- Red/Blue indicator markings
- Two-function wand; Aerated stream or spray
- Dual integral check valves in sprayer

WARRANTY

- Lifetime limited warranty on parts (other than electronic parts and batteries) and finishes; or, for commercial users, for 5 years from date of purchase.
- 5 year limited warranty on electronic parts (other than batteries); or, for commercial users, for 1 year from the date of purchase. No warranty is provided on batteries.

COMPLIES WITH:

- ASME A112.18.1 / CSA B125.1
- ASME A112.18.6
- Indicates compliance to ICC/ANSI A117.1
- Verified compliant with .25% weighted average Pb content regulations.

DELTA
FAUCET COMPANY

55 E 111th Street, Indianapolis, Indiana 46280
350 South Edgeware Road, St. Thomas, ON N5P 4L1
© 2016 Masco Corporation of Indiana

Countertop Edges

Suite 325
Hampton



CONNOLLY

Marble & Granite Ltd.

EDGE
DETAILS

004

A.



STRAIGHT EDGE
(STANDARD - 3/4")

Standard:
Main Bath
Master Ensuite

I.



DOUBLE TOP "D" EDGE
(STANDARD - 1 1/2")

Upgrade:
Kitchen

M.

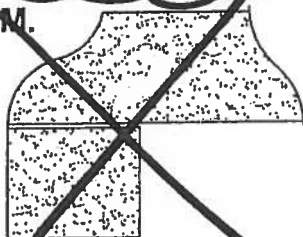

OGEE - SQUARE EDGE
(MED./HIGH - 1 1/2")

EDGING UP-GRADE OPTIONS