

This drawing, as an instrument of service, is provided by and is the property of Gracie + Gracie Architects Inc. The contractor must verify and accept responsibility for all dimensions and conditions on site and must notify Gracie + Gracie Architects Inc. of any variances from the supplied information. Gracie + Gracie Architects Inc. is not responsible for the accuracy of survey, structural, mechanical, electrical, etc., engineering information shown on this drawing. Refer to the appropriate engineering drawings before proceeding with the work. Construction must conform to all applicable codes and requirements of the authority having jurisdiction. Unless otherwise noted, no investigation has been undertaken or reported on by this office in regards to the environmental condition of the site. This drawing is not to be used for construction purposes until countersigned by the Architect.

This drawing is not to be scaled. All architectural symbols indicated on this drawing are graphic representations only.

INFORMATION PLAN

INFORMATION PLAN

INFORMATION PLAN

INFORMATION PLAN

INFORMATION PLAN

INFORMATION PLAN

LEGEND:

- SECURITY PANEL
- ELECTRICAL PANEL
- COMMUNICATION PANEL
- WATER METER
- FRIDGE
- CROPPED AREA
- CROWN MOLDING

- JULY 16, 2018 ISSUED TO SITE
- APR 06, 2018 ISSUED TO SITE
- MAY 01, 2018 ISSUED TO SITE
- APR 09, 2018 ISSUED TO SITE
- FEB 13, 2018
- DEC 7, 2017 ISSUED TO SITE
- DEC 4, 2017
- OCT 10, 2017 ISSUED TO LEADER PLUMBING
- SEPT 28, 2017 ISSUED TO GREEN CONSTRUCTION CORP.



2281 Woodhill Road
Pharos, ON M1S 1T7

248-795 Woodridge Square
Pharos, ON M1S 1T7

416-923-8888
www.royalpinehomes.com

HAMPTON PLACE

STOURVILLE ONTARIO

Project Architect: B. GRAZIANI
Date: OCTOBER 06, 2017

GROUND FLOOR PLAN
INFORMATION PLAN

DRAWING AS PER AGREEMENT OF PURCHASE AND SALE (before decor appointment)

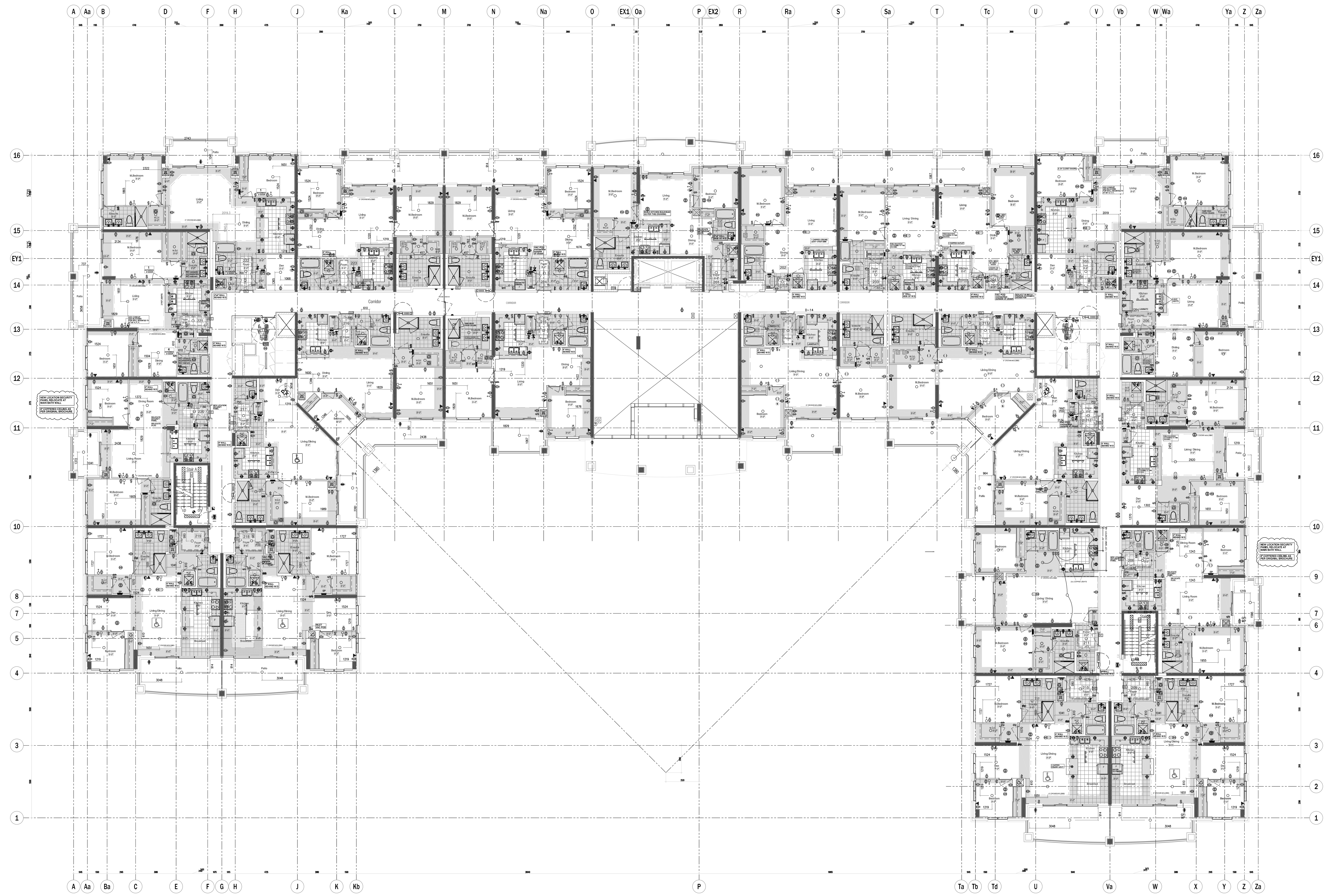
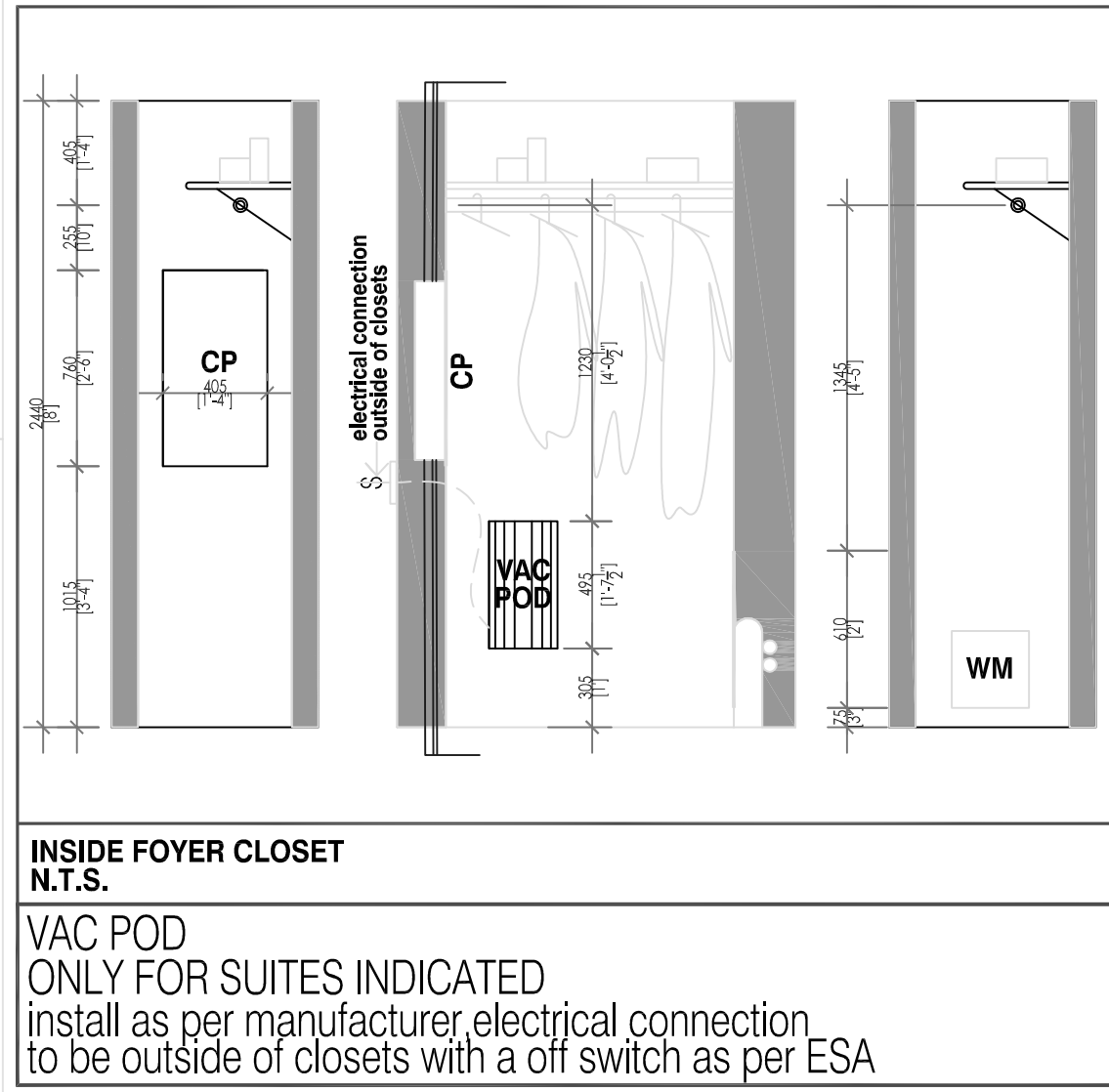

INFORMATION PLAN

INFORMATION PLAN

INFORMATION PLAN

This drawing, as an instrument of service, is provided by and is the property of Croston + Corcoran Architects Inc. The contractor must verify and accept responsibility for all dimensions and conditions on site and must notify Croston + Corcoran Architects Inc. of any variances from the supplied information. Croston + Corcoran Architects Inc. is not responsible for the accuracy of survey, structural, mechanical, electrical, etc. engineering information shown on this drawing. Refer to the appropriate engineering drawings before proceeding with the work. Construction must conform to all applicable codes and requirements of the authority having jurisdiction. Where reference is made, no investigation has been undertaken or reported on by this office in regards to the environmental condition of this site. This drawing is not to be used for construction purposes until countersigned by the Architect.

This drawing is not to be scaled. All architectural symbols indicated on this drawing are graphic representations only.

INFORMATION PLAN

INFORMATION PLAN

INFORMATION PLAN

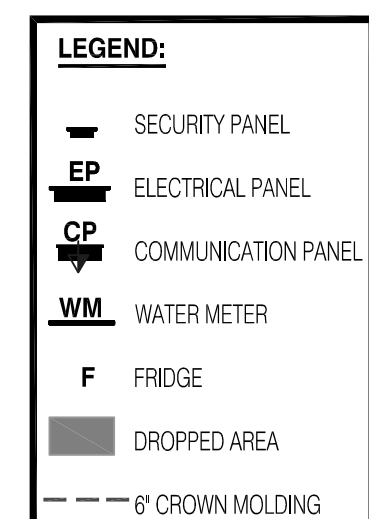

JULY 16, 2018	ISSUED TO SITE
APR 08, 2018	ISSUED TO SITE
FEB 13, 2018	ADDED NOTES TO SUITES 208, 209
DEC 7, 2017	ISSUED TO SITE
DEC 4, 2017	REVISED WALL BESIDE FRIDGE, ELECTRICAL DIMENSIONS, EXTENDED SHOWER WALL WHERE APPLICABLE, MOVED SHOWER DOORS AT WALL, REVISED PLANDERS SUITE 215, 221, 224 ADDED WET WALL, ALL SUITES IF WALL BEING MOVED, SUITES 201 & 203 IF WALL SIDE OF W/D, MOVE FRONT DOOR LOCATION FOR (C&C HUBBORN) SUITE 212 & 217
DEC 8, 2017	SITE ISSUE
OCT 25, 2017	SITE ISSUE



200 Lansford Road, Suite 103, Woodbridge, Ontario, N4B 1G2
 Phone: (416) 215-7881 Fax: (416) 215-8434 www.royalpinehomes.com

HAMPTON PLACE

SCUFFVILLE ONTARIO
 Project Architect: B. GRAZIANI
 Date: DECEMBER 07, 2017

SECOND FLOOR PLAN
 INFORMATION PLAN

DRAWING AS PER AGREEMENT OF PURCHASE AND SALE (before decor appointment)

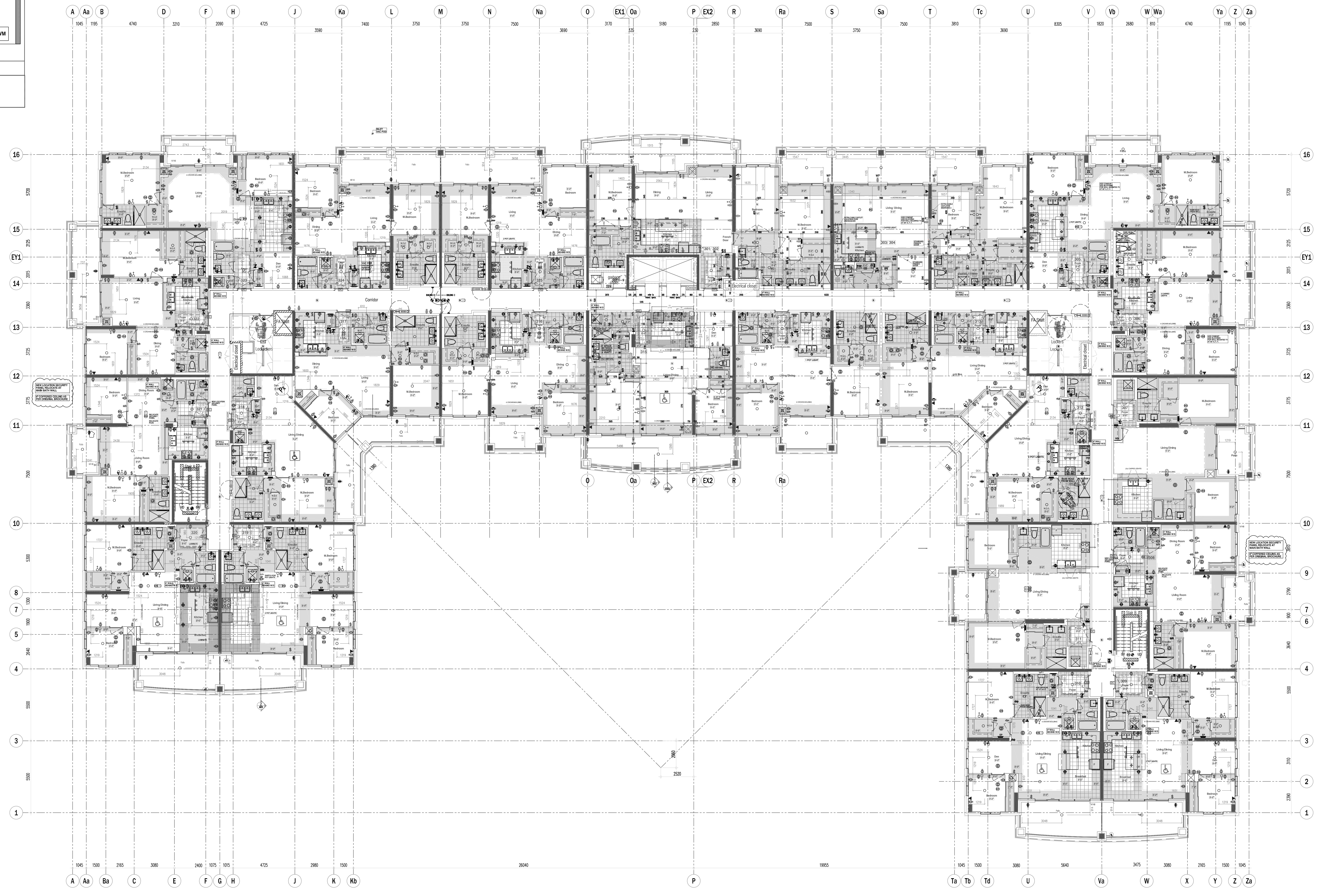
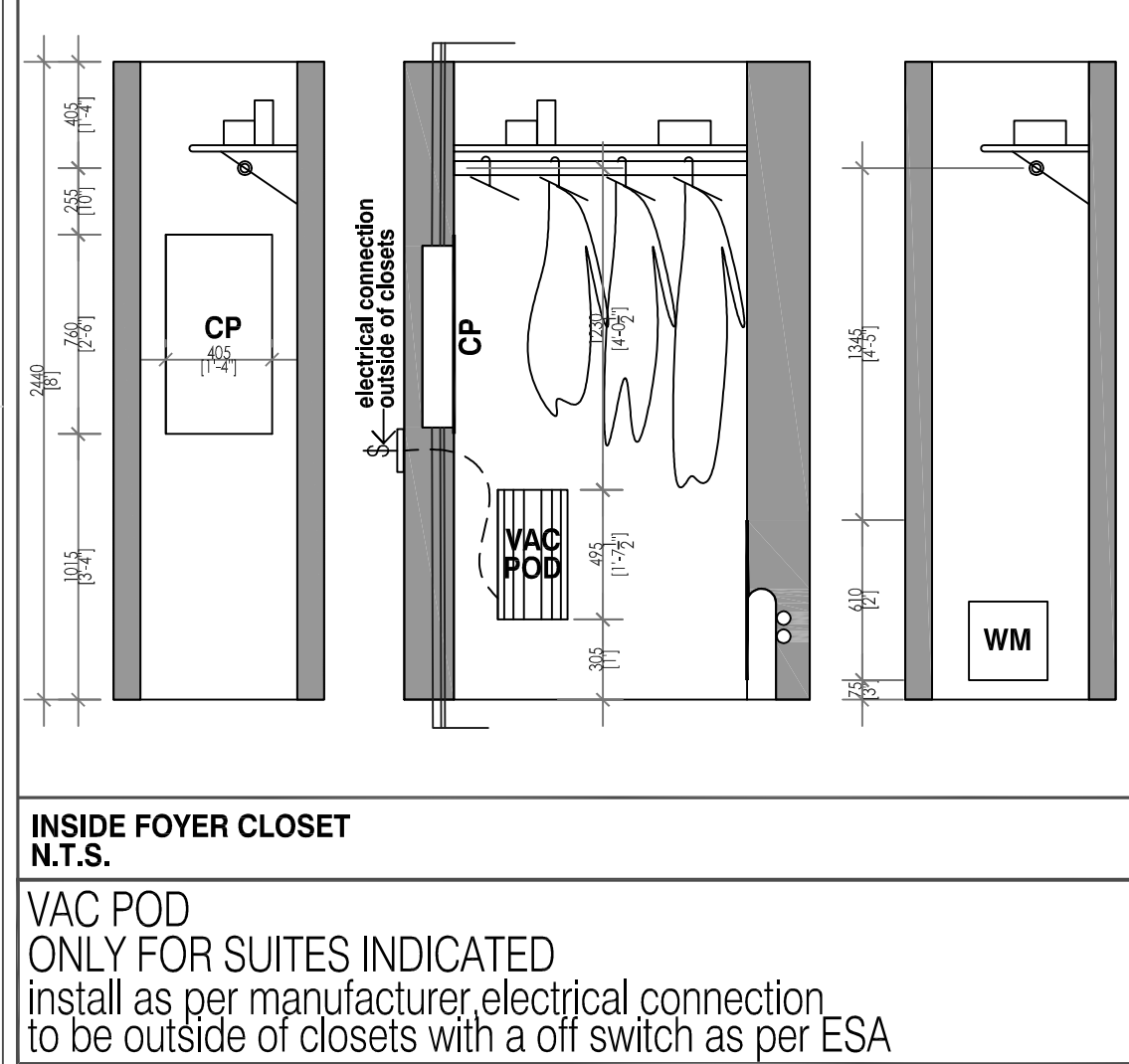

INFORMATION PLAN

INFORMATION PLAN

This drawing is an instrument of service, is provided by and is the property of Creston + Corzco Architects Inc. The contractor must verify and accept responsibility for all dimensions and conditions on site and must notify Creston + Corzco Architects Inc. of any variations from the supplied information. Creston + Corzco Architects Inc. is not responsible for the accuracy of survey, structural, mechanical, electrical, etc. engineering information shown on this drawing. Refer to the appropriate engineering drawings before proceeding with the work. Construction must comply with all applicable codes and requirements of the authority having jurisdiction. Unless otherwise noted, no investigation has been undertaken or reported on by this office in regards to the environmental condition of the site. This drawing is not to be used for construction purposes until countersigned by the architect.

LEGEND:	
	SECURITY PANEL
	ELECTRICAL PANEL
	COMMUNICATION PANEL
	WATER METER
	FRIDGE
	SHOPPED AREA
	6" CROWN MOLDING

JULY 16, 2018	ISSUED TO SITE
APRIL 09, 2018	ISSUED TO SITE
FEB. 13, 2018	ADDED NOTES TO SUITES 308, 311, 312, 313, 314, 315, 316, 317, 318, 319, 320, 321, 322, 323, 324, 325, 326, 327, 328, 329, 330, 331, 332, 333, 334, 335, 336, 337, 338, 339, 340, 341, 342, 343, 344, 345, 346, 347, 348, 349, 350, 351, 352, 353, 354, 355, 356, 357, 358, 359, 360, 361, 362, 363, 364, 365, 366, 367, 368, 369, 370, 371, 372, 373, 374, 375, 376, 377, 378, 379, 380, 381, 382, 383, 384, 385, 386, 387, 388, 389, 390, 391, 392, 393, 394, 395, 396, 397, 398, 399, 400, 401, 402, 403, 404, 405, 406, 407, 408, 409, 410, 411, 412, 413, 414, 415, 416, 417, 418, 419, 420, 421, 422, 423, 424, 425, 426, 427, 428, 429, 430, 431, 432, 433, 434, 435, 436, 437, 438, 439, 440, 441, 442, 443, 444, 445, 446, 447, 448, 449, 450, 451, 452, 453, 454, 455, 456, 457, 458, 459, 460, 461, 462, 463, 464, 465, 466, 467, 468, 469, 470, 471, 472, 473, 474, 475, 476, 477, 478, 479, 480, 481, 482, 483, 484, 485, 486, 487, 488, 489, 490, 491, 492, 493, 494, 495, 496, 497, 498, 499, 500, 501, 502, 503, 504, 505, 506, 507, 508, 509, 510, 511, 512, 513, 514, 515, 516, 517, 518, 519, 520, 521, 522, 523, 524, 525, 526, 527, 528, 529, 530, 531, 532, 533, 534, 535, 536, 537, 538, 539, 540, 541, 542, 543, 544, 545, 546, 547, 548, 549, 550, 551, 552, 553, 554, 555, 556, 557, 558, 559, 560, 561, 562, 563, 564, 565, 566, 567, 568, 569, 570, 571, 572, 573, 574, 575, 576, 577, 578, 579, 580, 581, 582, 583, 584, 585, 586, 587, 588, 589, 590, 591, 592, 593, 594, 595, 596, 597, 598, 599, 600, 601, 602, 603, 604, 605, 606, 607, 608, 609, 610, 611, 612, 613, 614, 615, 616, 617, 618, 619, 620, 621, 622, 623, 624, 625, 626, 627, 628, 629, 630, 631, 632, 633, 634, 635, 636, 637, 638, 639, 640, 641, 642, 643, 644, 645, 646, 647, 648, 649, 650, 651, 652, 653, 654, 655, 656, 657, 658, 659, 660, 661, 662, 663, 664, 665, 666, 667, 668, 669, 670, 671, 672, 673, 674, 675, 676, 677, 678, 679, 680, 681, 682, 683, 684, 685, 686, 687, 688, 689, 690, 691, 692, 693, 694, 695, 696, 697, 698, 699, 700, 701, 702, 703, 704, 705, 706, 707, 708, 709, 710, 711, 712, 713, 714, 715, 716, 717, 718, 719, 720, 721, 722, 723, 724, 725, 726, 727, 728, 729, 730, 731, 732, 733, 734, 735, 736, 737, 738, 739, 740, 741, 742, 743, 744, 745, 746, 747, 748, 749, 750, 751, 752, 753, 754, 755, 756, 757, 758, 759, 760, 761, 762, 763, 764, 765, 766, 767, 768, 769, 770, 771, 772, 773, 774, 775, 776, 777, 778, 779, 780, 781, 782, 783, 784, 785, 786, 787, 788, 789, 790, 791, 792, 793, 794, 795, 796, 797, 798, 799, 800, 801, 802, 803, 804, 805, 806, 807, 808, 809, 810, 811, 812, 813, 814, 815, 816, 817, 818, 819, 820, 821, 822, 823, 824, 825, 826, 827, 828, 829, 830, 831, 832, 833, 834, 835, 836, 837, 838, 839, 840, 841, 842, 843, 844, 845, 846, 847, 848, 849, 850, 851, 852, 853, 854, 855, 856, 857, 858, 859, 860, 861, 862, 863, 864, 865, 866, 867, 868, 869, 870, 871, 872, 873, 874, 875, 876, 877, 878, 879, 880, 881, 882, 883, 884, 885, 886, 887, 888, 889, 890, 891, 892, 893, 894, 895, 896, 897, 898, 899, 900, 901, 902, 903, 904, 905, 906, 907, 908, 909, 910, 911, 912, 913, 914, 915, 916, 917, 918, 919, 920, 921, 922, 923, 924, 925, 926, 927, 928, 929, 930, 931, 932, 933, 934, 935, 936, 937, 938, 939, 940, 941, 942, 943, 944, 945, 946, 947, 948, 949, 950, 951, 952, 953, 954, 955, 956, 957, 958, 959, 960, 961, 962, 963, 964, 965, 966, 967, 968, 969, 970, 971, 972, 973, 974, 975, 976, 977, 978, 979, 980, 981, 982, 983, 984, 985, 986, 987, 988, 989, 990, 991, 992, 993, 994, 995, 996, 997, 998, 999, 1000



HAMPTON PLACE

SCOTTVILLE ONTARIO
 Project Architect: B. GRATHIAN
 Date: DECEMBER, 07, 2017

THIRD FLOOR PLAN
 INFORMATION PLAN

DRAWING AS PER AGREEMENT OF PURCHASE AND SALE (before decor appointment)

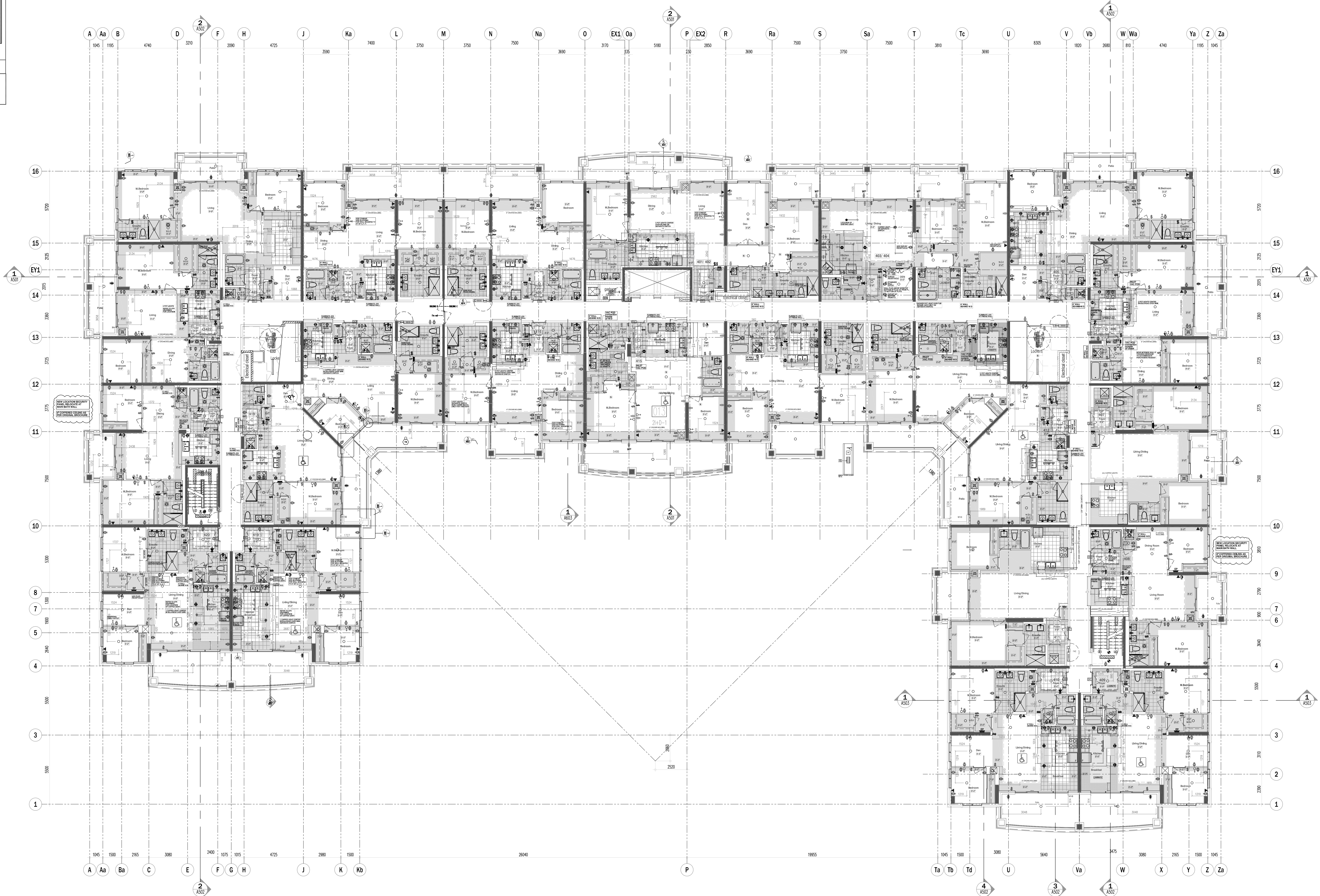
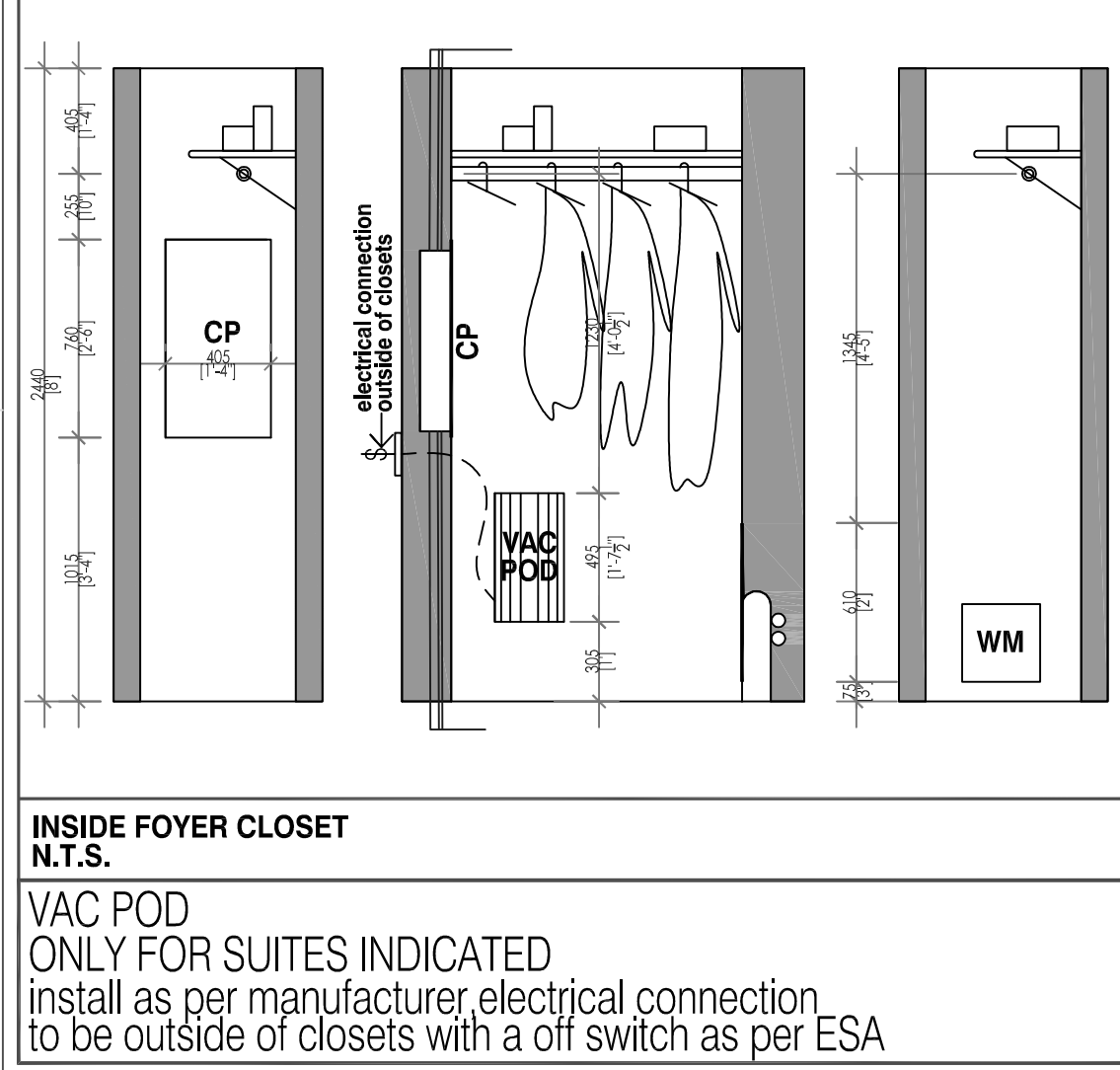

This drawing, as an instrument of service, is provided by and is the property of Gensco + Gensco Architects Inc. The contractor must verify and accept responsibility for all dimensions and conditions on site and must notify Gensco + Gensco Architects Inc. of any variances from the supplied information. Gensco + Gensco Architects Inc. is not responsible for the accuracy of survey, structural, mechanical, electrical, etc. engineering information shown on this drawing. Refer to the appropriate engineering drawings before proceeding with the work. Construction must conform to all applicable codes and requirements of the authority having jurisdiction. Where reference is made, no investigation has been undertaken or reported on by this office in regards to the environmental condition of this site. This drawing is not to be used for construction purposes until countersigned by the Architect.

This drawing is not to be scaled. All architectural symbols indicated on this drawing are graphic representations only.

INFORMATION PLAN

INFORMATION PLAN

INFORMATION PLAN

INFORMATION PLAN

INFORMATION PLAN

INFORMATION PLAN

LEGEND:

- ↓ SECURITY PANEL
- EP ELECTRICAL PANEL
- CP COMMUNICATION PANEL
- WM WATER METER
- F FRIIDGE
- DROPPED AREA
- - - 2" CROWN MOLDING

- JULY 16, 2018 ISSUED TO SITE. ADDED VAC POD NOTE AND DETAIL OF INTERIOR CLOSETS
- APRIL 06, 2018 ISSUED TO SITE. ADDED VAC POD TO SUITE 406, 413, 415. REVISED MODEL, NOMINALLY TO SUITE 407, 411. REVISED DIMENSIONS AND SUITE 402 & 403
- FEB. 14, 2018 ADDED DIMENSIONS TO BLANKERS & CALVERTON MODELS & ALL THE W/D
- JAN. 3, 2018 REVISED WALL BESIDE FRIIDGE. ELECTRICAL DIMENSIONS. DIMENSIONS FOR LOCATION OF OTHER ISLANDS. EXTENDED SHOWER WALL @ WHERE APPLICABLE. MOVED SHOWER DOORS AT WALL. REVISED PLUNDERS SUITE 416, 424, 425. ADDED WET WALL. ALL SUITES @ WALL BEHIND W/D. MOVE FRONT DOOR LOCATION FOR G44 HARBOR; SUITE 412 & 418



HAMPTON PLACE

STOURVILLE ONTARIO
Project Architect: B. GRAZIANI
Date: OCTOBER 06, 2017

FORTH FLOOR PLAN
INFORMATION PLAN

1:100 4

DRAWING AS PER AGREEMENT OF PURCHASE AND SALE (before decor appointment)

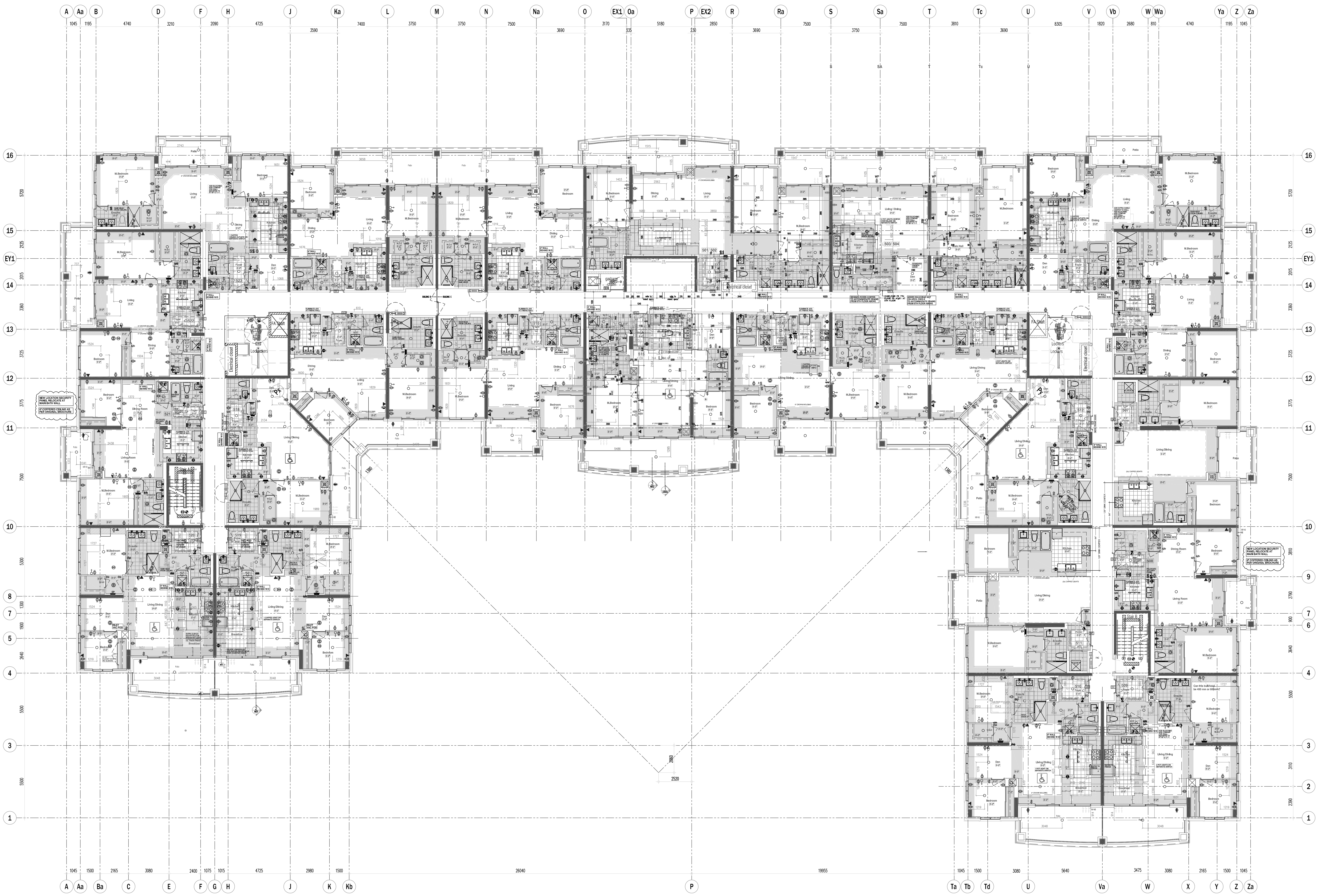
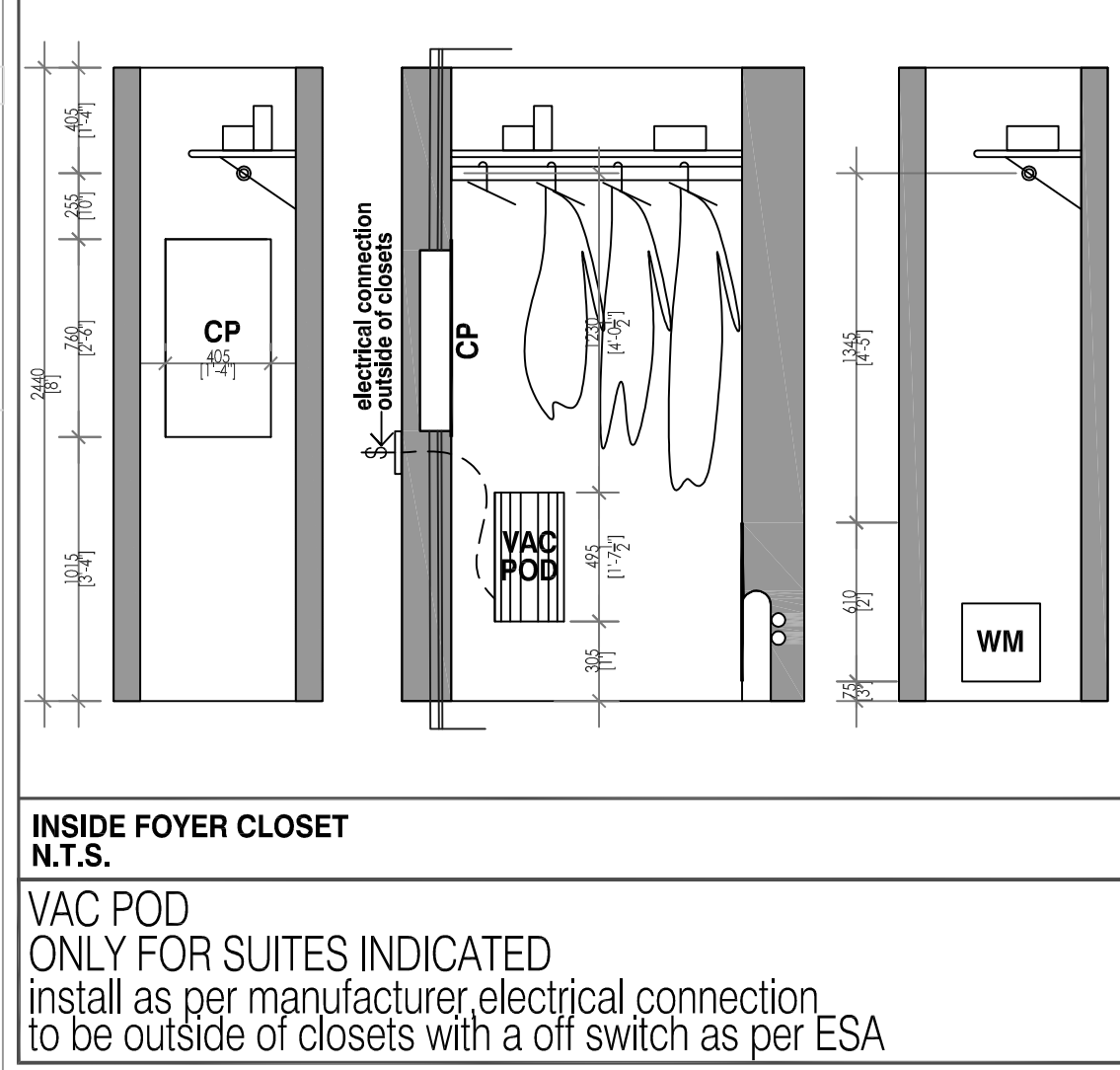

This drawing, as an instrument of service, is provided by and is the property of Croston + Corzo Architects Inc. The contractor must verify and accept responsibility for all dimensions and conditions on site and must notify Croston + Corzo Architects Inc. of any variances from the supplied information. Croston + Corzo Architects Inc. is not responsible for the accuracy of survey, structural, mechanical, electrical, etc. engineering information shown on this drawing. Refer to the appropriate engineering drawings before proceeding with the work. Construction must conform to all applicable codes and requirements of the authority having jurisdiction. Where reference is made, no investigation has been undertaken or reported on by this office in regards to the environmental condition of this site. This drawing is not to be used for construction purposes until countersigned by the Architect.

This drawing is not to be scaled. All architectural symbols indicated on this drawing are graphic representations only.

INFORMATION PLAN

INFORMATION PLAN

INFORMATION PLAN

INFORMATION PLAN

INFORMATION PLAN

INFORMATION PLAN

LEGEND:

- SECURITY PANEL
- ELECTRICAL PANEL
- COMMUNICATION PANEL
- WATER METER
- FRIDGE
- DROPPED AREA
- 6" CROWN MOLDING

- JULY 16, 2018 ISSUED TO SITE
- JUNE 2, 2018 REVISED BULKHEADS IN SUITES 508, 510, 515, 519, 520
- APRIL 09, 2018 ISSUED TO SITE
- APRIL 09, 2018 REVISED VAC POD TO SUITE 519, 520
- FEB. 13, 2018 ADDED NOTES TO SUITES 508, 511
- DEC. 4, 2017 REVISED WALL BESSIE FRIDGE, ELECTRICAL DIMENSIONS, DIMENSIONS FOR LOCATION OF KITCHEN ISLANDS, EXTENDED SHOWER WALL, 4" WIRE APPLICABLE, MOVED SHOWER DOORS AT WALL, REVISED PLANNERS SUITE 516, 524, 525 ADDED WET WALL, ALL SUITES 2ND WALL BEHIND W/D, MOVE FRONT DOOR LOCATION FOR (S&B HARBOUR) SUITE 512, 518



2200 Woodhill Road
Phon: 416.215.1787

228 West Beaver Creek
Phon: 905.881.8444

416.902.1100
www.royalpinehomes.com

HAMPTON PLACE

STOURVILLE ONTARIO

Project Architect: B. GRAZIANI
Date: DECEMBER 21 2017

FIFTH FLOOR PLAN
INFORMATION PLAN

DRAWING AS PER AGREEMENT OF PURCHASE AND SALE (before decor appointment)

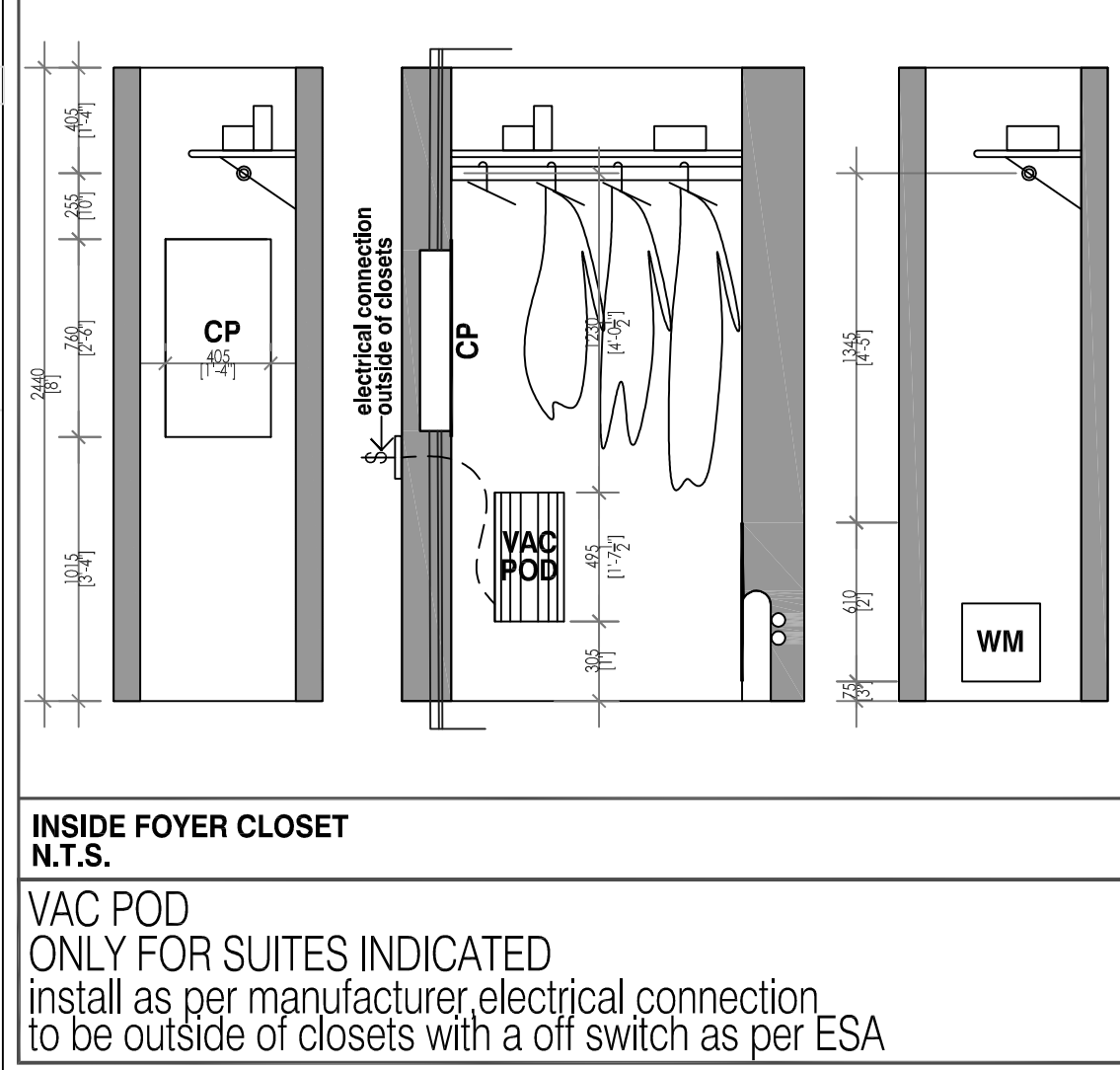

INSIDE FOYER CLOSET
N.T.S.
VAC POD
ONLY FOR SUITES INDICATED
Install as per manufacturer electrical connection
to be outside of closets with a off switch as per ESA

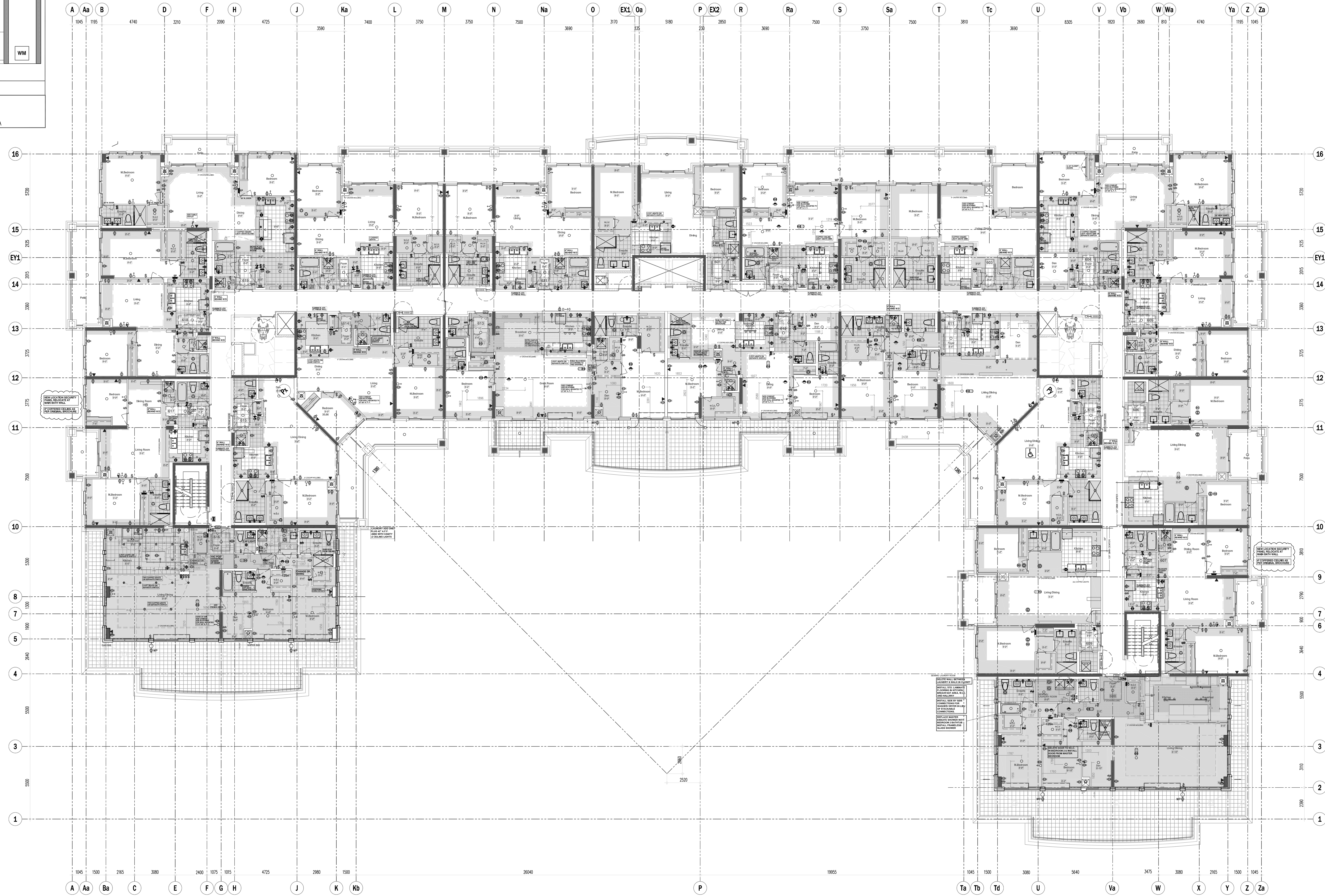

INFORMATION PLAN

INFORMATION PLAN

INFORMATION PLAN

This drawing, as an instrument of service, is provided by and is the property of Gracco + Gracco Architects Inc. The contractor must verify and accept responsibility for all dimensions and conditions on site and must notify Gracco + Gracco Architects Inc. of any variances from the supplied information. Gracco + Gracco Architects Inc. is not responsible for the accuracy of survey, structural, mechanical, electrical, etc. engineering information shown on this drawing. Refer to the appropriate engineering drawings before proceeding with the work. Construction must conform to all applicable codes and requirements of the authority having jurisdiction. Unless otherwise noted, no investigation has been undertaken or reported on by this office in regards to the environmental condition of this site. This drawing is not to be used for construction purposes until countersigned by the architect.

This drawing is not to be scaled. All architectural symbols indicated on this drawing are graphic representations only.

INFORMATION PLAN

INFORMATION PLAN

INFORMATION PLAN

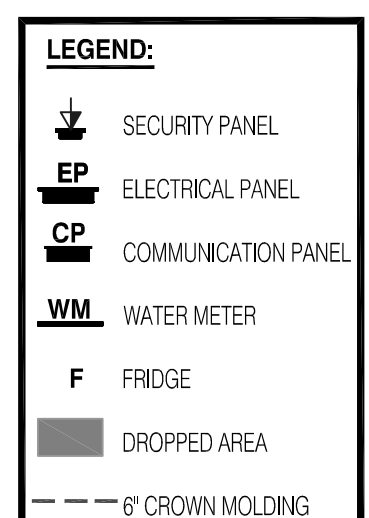

JULY 16, 2018 ISSUED TO SITE
ADDRESS: P.O.D. NOTE AND DETAIL
OF INTERIOR CLOSETS

JUNE 2, 2018 REVISED BULKHEADS IN SUITES: 604, 609, 611, 612, 618

APR 09, 2018 ISSUED TO SITE
REVISED MODEL: NOVAC BAY for SUITE 606, 609
REVISED BULKHEAD OVER ISLAND for SUITE 604, 619

FEB. 13, 2018
ADDED NOTES TO SUITES: 103, 105, 117
ADDED DIMENSIONS TO PLANKERS
MODELS & ALL THE W/D

ISSUED TO SITE

REVISED WALL BESIDE FRIDGE, ELECTRICAL DIMENSIONS,
DIMENSIONS FOR LOCATION OF KITCHEN ISLANDS, REMOVED
BULK HEAD OVER ISLAND IN SUITES 103 & 114, EXTENDED
SHOWER WALL # WERE APPLICABLE,
MOVED SHOWER DOORS AT WALL
REVISED PLANKERS SUITE 101, 111, 119 ADDED WET WALL,
ALL SUITES # WALL BEHIND W/D, MORE FRONT DOOR
LOCATION FOR CASE HARBOR, SUITE 109 & 112.



200 Lovell Road
Ph: 416.291.7887

220 W. Beaver Creek Rd.
Ph: 416.291.8444

416.902.1100
www.royalpinehomes.com

HAMPTON PLACE

STOURVILLE ONTARIO
Project Architect: B. GRAZIANI
Date: OCTOBER 06, 2017

SIXTH FLOOR PLAN
INFORMATION PLAN

1:100 6

DRAWING AS PER AGREEMENT OF PURCHASE AND SALE (before decor appointment)

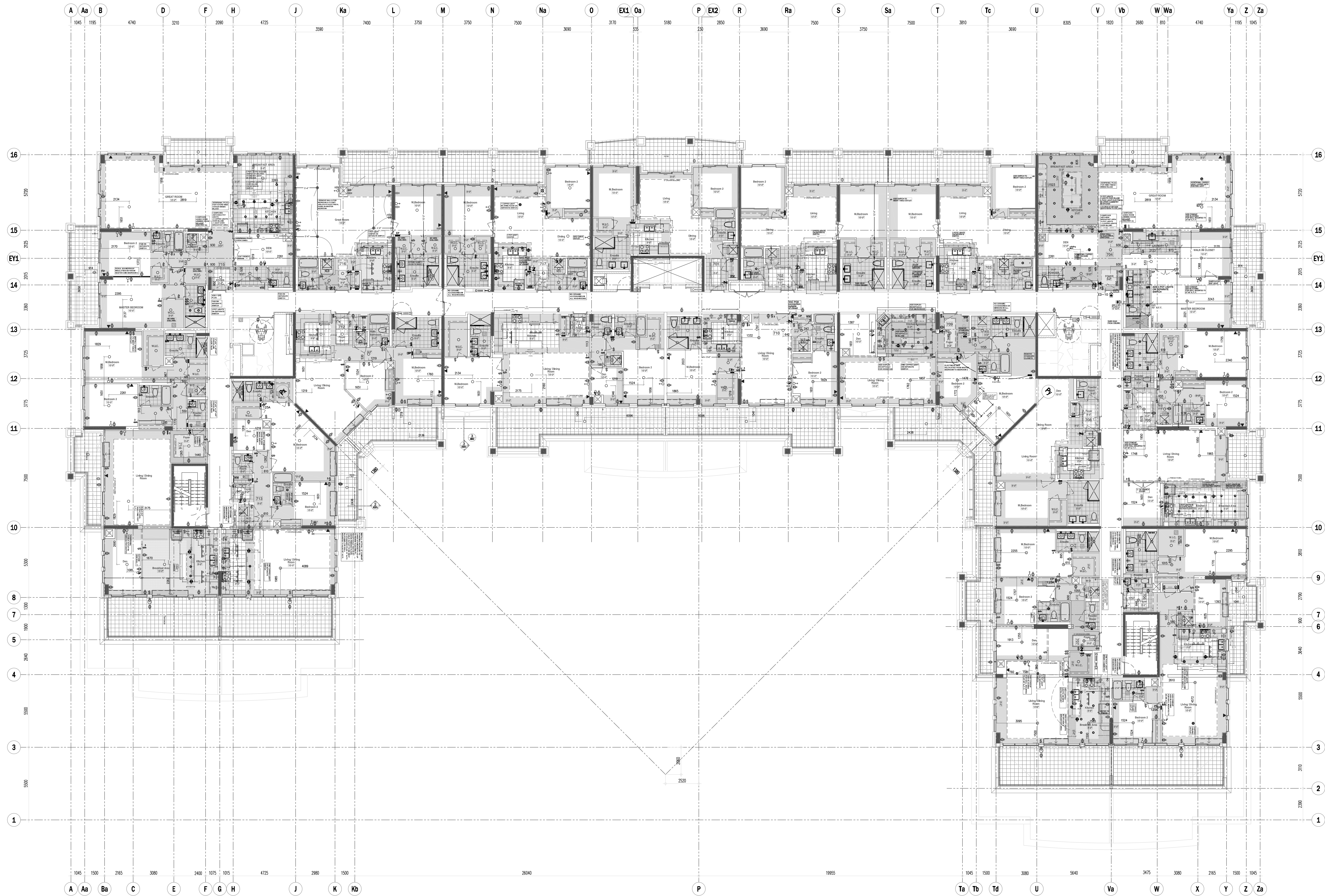
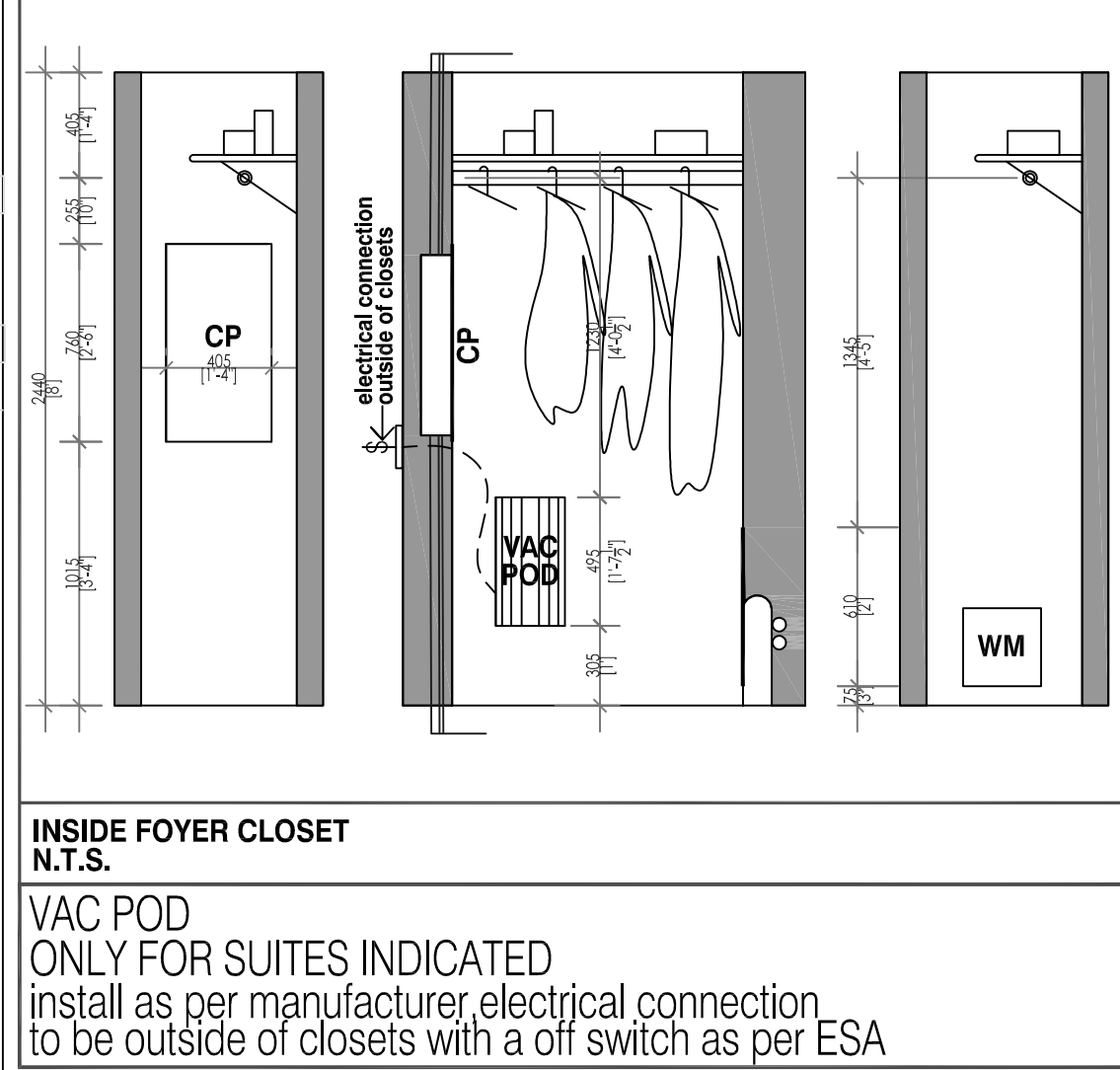

This drawing, as an instrument of service, is provided by and is the property of Gensert + Gensert Architects Inc. The contractor must verify and accept responsibility for all dimensions and conditions on site and must notify Gensert + Gensert Architects Inc. of any variances from the supplied information. Gensert + Gensert Architects Inc. is not responsible for the accuracy of survey, structural, mechanical, electrical, etc. engineering information shown on this drawing. Refer to the appropriate engineering drawings before proceeding with the work. Construction must conform to all applicable codes and requirements of the authority having jurisdiction. Where reference is made to investigations, they have been undertaken or reported on by this office in regards to the environmental condition of this site. This drawing is not to be used for construction purposes until countersigned by the Architect.

This drawing is not to be scaled. All architectural symbols indicated on this drawing are graphic representations only.

INFORMATION PLAN

INFORMATION PLAN

INFORMATION PLAN

INFORMATION PLAN

INFORMATION PLAN

INFORMATION PLAN

LEGEND:

- SECURITY PANEL
- ELECTRICAL PANEL
- COMMUNICATION PANEL
- WATER METER
- FRIDGE
- ENCLOSED AREA
- CROWN MOLDING

JULY 16, 2018	ISSUED TO SITE
ADDED VAC POD NOTE AND DETAIL OF FIBER CLOSETS	
JUNE 21, 2018	ISSUED TO SITE
ADDED VAC POD TO SUITE 710, 717	
APR 09, 2018	ISSUED TO SITE
ADDED DIMENSIONS TO PLANKERS MODELS & ALL THE W/D	
FEB. 13, 2018	ADDED DIMENSIONS TO PLANKERS MODELS & ALL THE W/D



200 Lovell Road
 Unit 101
 Scarborough, Ontario M1S 1V2
 Phone: (416) 291-7881
 Fax: (416) 291-7882
 www.royalpinehomes.com

HAMPTON PLACE

SCUFFVILLE ONTARIO
 Project Architect: B. GRAZIANI
 Date: DECEMBER 07, 2017

SEVENTH FLOOR PLAN
 INFORMATION PLAN

DRAWING AS PER AGREEMENT OF PURCHASE AND SALE (before decor appointment)