

**BASEMENT PLAN**

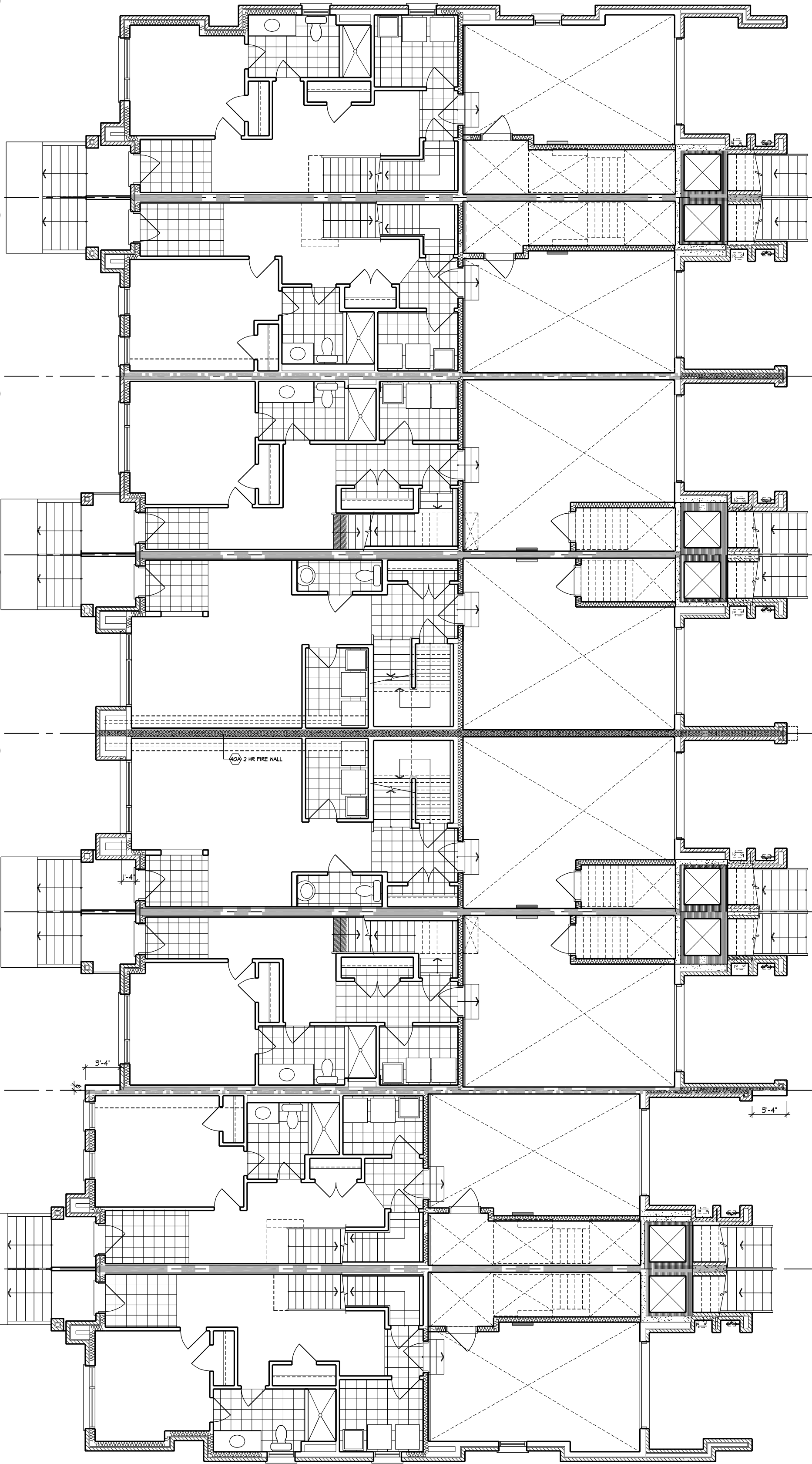

**GROUND FLOOR PLAN**

It is the builder's complete responsibility to fully comply with the Architectural Guidelines and all applicable regulations and requirements in the subdivision agreement. This Control of Work drawings with respect to any zoning or building code requirements. The City of Brampton, Ontario, is responsible for the approval of the project and the building. The City of Brampton, Ontario, is responsible for the approval of the project and the building.

A PREWALL IS REQUIRED IF THE BUILDING AREA IS GREATER THAN 800 m <sup>2</sup> (6458 sq ft) AS PER BUILDING CODE PART 9 LIMITING SECTION 1.1.2.4.11.1.1.2. IS THE CENTER OF THE PREWALL SHALL BE LOCATED AT THE CENTER OF THE PREWALL (DENSING LINE).	
BUILDING AREA CALCULATION FOR PREWALLS AS PER O.B.C. PART 1.1.2.4.11.1.1.2. PART 3.1. & 3.10.	
SECTION	BUILDING AREA
LOTS 1 - 4	4152 sq ft
LOTS 5 - 8	4156 sq ft
LOTS 9 - 11	386 sq m
LOTS 12 - 14	0 sq ft
LOTS 15 - 17	0.00 sq m

**GENERAL NOTES**

1. PROVIDE PRESTRESS AS REQUIRED BY O.B.C. 3.10.16
2. REFER TO UNIT WORKING DRAWINGS, ENGINEERS DRAWINGS AND SITE PLAN FOR ADDITIONAL INFORMATION AND VERIFICATION.
3. REFER TO ROOF TRUSS MANUFACTURERS DRAWINGS FOR LAYOUT, SPACING, INSTALLATION DETAILS AND HANGER SIZES.
4. CONTRACTOR MUST VERIFY ALL DIMENSIONS ON THE JOB REPORT ANY DISCREPANCIES TO HUNT DESIGN ASSOCIATES INC. (HDAI) BEFORE PROCEEDING WITH THE WORK. ALL DRAWINGS AND SPECIFICATIONS ARE INSTRUMENTS OF SERVICE AND ARE THE PROPERTY OF HDAI.
5. COMBUSTIBLE PROJECTIONS ON THE EXTERIOR OF A WALL THAT ARE MORE THAN 100mm (3.9 in) ABOVE GROUND SHALL NOT BE PERMITTED WITHIN 1.2m (3.9 in) OF A PROPERTY LINE OR CENTRE LINE OF A PROJECT OR ON ANOTHER BUILDING ON THE SAME PROPERTY AS PER PART 9 SECTION 3.10.14.3.9)

**LEGEND**

- POURED IN PLACE STEPS WITH MASONRY VENEER ON SIDES.
- DROP ON RAISE BANDING BY AMOUNT INDICATED.
- ADD BANDING AND/OR TBM AS INDICATED.
- ADDED CAMBERED HEADERS.
- 8'x7' X 8'x7' GARAGE DOORS.
- DROPPED OR RAISED SOFFIT AS INDICATED.
- ADJUSTED ROOF OVERHANG AS INDICATED ON ROOF PLAN.
- PROVIDE GUARD PER CONSTRUCTION NOTE 11.
- FOYER SUNKEN AS INDICATED
- LIGHT FIXTURE RELOCATED AS INDICATED

**WALL TYPE LEGEND**

FRM	LINE TYPE	DETAILS
1	1	SECTION 1.1.1.1
2	2	SECTION 1.1.1.2
3	3	SECTION 1.1.1.3
4	4	SECTION 1.1.1.4
5	5	SECTION 1.1.1.5
6	6	SECTION 1.1.1.6
7	7	SECTION 1.1.1.7
8	8	SECTION 1.1.1.8
9	9	SECTION 1.1.1.9
10	10	SECTION 1.1.1.10

**DETAILS**

SECTION	TITLE
101-1	MASONRY VENEER 2'x4' STUDS, EXTERIOR WALL SECTION
101-2	MASONRY VENEER 2'x4' STUDS, 1' BROWER GARAGE WALL SECTION
101-3	1'x6' EXTERIOR WALL SECTION, WALLS ROOF TRUSSES, 1'x6'x6' BLOCK
101-4	1'x6' EXTERIOR WALL SECTION, WALLS ROOF TRUSSES, 1'x6'x6' BLOCK
101-5	1'x6' EXTERIOR WALL SECTION, WALLS ROOF TRUSSES, 1'x6'x6' BLOCK
101-6	1'x6' EXTERIOR WALL SECTION, WALLS ROOF TRUSSES, 1'x6'x6' BLOCK
101-7	1'x6' EXTERIOR WALL SECTION, WALLS ROOF TRUSSES, 1'x6'x6' BLOCK
101-8	1'x6' EXTERIOR WALL SECTION, WALLS ROOF TRUSSES, 1'x6'x6' BLOCK
101-9	1'x6' EXTERIOR WALL SECTION, WALLS ROOF TRUSSES, 1'x6'x6' BLOCK
101-10	1'x6' EXTERIOR WALL SECTION, WALLS ROOF TRUSSES, 1'x6'x6' BLOCK
101-11	1'x6' EXTERIOR WALL SECTION, WALLS ROOF TRUSSES, 1'x6'x6' BLOCK
101-12	1'x6' EXTERIOR WALL SECTION, WALLS ROOF TRUSSES, 1'x6'x6' BLOCK
101-13	1'x6' EXTERIOR WALL SECTION, WALLS ROOF TRUSSES, 1'x6'x6' BLOCK
101-14	1'x6' EXTERIOR WALL SECTION, WALLS ROOF TRUSSES, 1'x6'x6' BLOCK
101-15	1'x6' EXTERIOR WALL SECTION, WALLS ROOF TRUSSES, 1'x6'x6' BLOCK
101-16	1'x6' EXTERIOR WALL SECTION, WALLS ROOF TRUSSES, 1'x6'x6' BLOCK
101-17	1'x6' EXTERIOR WALL SECTION, WALLS ROOF TRUSSES, 1'x6'x6' BLOCK
101-18	1'x6' EXTERIOR WALL SECTION, WALLS ROOF TRUSSES, 1'x6'x6' BLOCK
101-19	1'x6' EXTERIOR WALL SECTION, WALLS ROOF TRUSSES, 1'x6'x6' BLOCK
101-20	1'x6' EXTERIOR WALL SECTION, WALLS ROOF TRUSSES, 1'x6'x6' BLOCK
101-21	1'x6' EXTERIOR WALL SECTION, WALLS ROOF TRUSSES, 1'x6'x6' BLOCK
101-22	1'x6' EXTERIOR WALL SECTION, WALLS ROOF TRUSSES, 1'x6'x6' BLOCK
101-23	1'x6' EXTERIOR WALL SECTION, WALLS ROOF TRUSSES, 1'x6'x6' BLOCK
101-24	1'x6' EXTERIOR WALL SECTION, WALLS ROOF TRUSSES, 1'x6'x6' BLOCK
101-25	1'x6' EXTERIOR WALL SECTION, WALLS ROOF TRUSSES, 1'x6'x6' BLOCK
101-26	1'x6' EXTERIOR WALL SECTION, WALLS ROOF TRUSSES, 1'x6'x6' BLOCK
101-27	1'x6' EXTERIOR WALL SECTION, WALLS ROOF TRUSSES, 1'x6'x6' BLOCK
101-28	1'x6' EXTERIOR WALL SECTION, WALLS ROOF TRUSSES, 1'x6'x6' BLOCK
101-29	1'x6' EXTERIOR WALL SECTION, WALLS ROOF TRUSSES, 1'x6'x6' BLOCK
101-30	1'x6' EXTERIOR WALL SECTION, WALLS ROOF TRUSSES, 1'x6'x6' BLOCK
101-31	1'x6' EXTERIOR WALL SECTION, WALLS ROOF TRUSSES, 1'x6'x6' BLOCK
101-32	1'x6' EXTERIOR WALL SECTION, WALLS ROOF TRUSSES, 1'x6'x6' BLOCK
101-33	1'x6' EXTERIOR WALL SECTION, WALLS ROOF TRUSSES, 1'x6'x6' BLOCK
101-34	1'x6' EXTERIOR WALL SECTION, WALLS ROOF TRUSSES, 1'x6'x6' BLOCK
101-35	1'x6' EXTERIOR WALL SECTION, WALLS ROOF TRUSSES, 1'x6'x6' BLOCK
101-36	1'x6' EXTERIOR WALL SECTION, WALLS ROOF TRUSSES, 1'x6'x6' BLOCK
101-37	1'x6' EXTERIOR WALL SECTION, WALLS ROOF TRUSSES, 1'x6'x6' BLOCK
101-38	1'x6' EXTERIOR WALL SECTION, WALLS ROOF TRUSSES, 1'x6'x6' BLOCK
101-39	1'x6' EXTERIOR WALL SECTION, WALLS ROOF TRUSSES, 1'x6'x6' BLOCK
101-40	1'x6' EXTERIOR WALL SECTION, WALLS ROOF TRUSSES, 1'x6'x6' BLOCK
101-41	1'x6' EXTERIOR WALL SECTION, WALLS ROOF TRUSSES, 1'x6'x6' BLOCK
101-42	1'x6' EXTERIOR WALL SECTION, WALLS ROOF TRUSSES, 1'x6'x6' BLOCK
101-43	1'x6' EXTERIOR WALL SECTION, WALLS ROOF TRUSSES, 1'x6'x6' BLOCK
101-44	1'x6' EXTERIOR WALL SECTION, WALLS ROOF TRUSSES, 1'x6'x6' BLOCK
101-45	1'x6' EXTERIOR WALL SECTION, WALLS ROOF TRUSSES, 1'x6'x6' BLOCK
101-46	1'x6' EXTERIOR WALL SECTION, WALLS ROOF TRUSSES, 1'x6'x6' BLOCK
101-47	1'x6' EXTERIOR WALL SECTION, WALLS ROOF TRUSSES, 1'x6'x6' BLOCK
101-48	1'x6' EXTERIOR WALL SECTION, WALLS ROOF TRUSSES, 1'x6'x6' BLOCK
101-49	1'x6' EXTERIOR WALL SECTION, WALLS ROOF TRUSSES, 1'x6'x6' BLOCK
101-50	1'x6' EXTERIOR WALL SECTION, WALLS ROOF TRUSSES, 1'x6'x6' BLOCK
101-51	1'x6' EXTERIOR WALL SECTION, WALLS ROOF TRUSSES, 1'x6'x6' BLOCK
101-52	1'x6' EXTERIOR WALL SECTION, WALLS ROOF TRUSSES, 1'x6'x6' BLOCK
101-53	1'x6' EXTERIOR WALL SECTION, WALLS ROOF TRUSSES, 1'x6'x6' BLOCK
101-54	1'x6' EXTERIOR WALL SECTION, WALLS ROOF TRUSSES, 1'x6'x6' BLOCK
101-55	1'x6' EXTERIOR WALL SECTION, WALLS ROOF TRUSSES, 1'x6'x6' BLOCK
101-56	1'x6' EXTERIOR WALL SECTION, WALLS ROOF TRUSSES, 1'x6'x6' BLOCK
101-57	1'x6' EXTERIOR WALL SECTION, WALLS ROOF TRUSSES, 1'x6'x6' BLOCK
101-58	1'x6' EXTERIOR WALL SECTION, WALLS ROOF TRUSSES, 1'x6'x6' BLOCK
101-59	1'x6' EXTERIOR WALL SECTION, WALLS ROOF TRUSSES, 1'x6'x6' BLOCK
101-60	1'x6' EXTERIOR WALL SECTION, WALLS ROOF TRUSSES, 1'x6'x6' BLOCK
101-61	1'x6' EXTERIOR WALL SECTION, WALLS ROOF TRUSSES, 1'x6'x6' BLOCK
101-62	1'x6' EXTERIOR WALL SECTION, WALLS ROOF TRUSSES, 1'x6'x6' BLOCK
101-63	1'x6' EXTERIOR WALL SECTION, WALLS ROOF TRUSSES, 1'x6'x6' BLOCK
101-64	1'x6' EXTERIOR WALL SECTION, WALLS ROOF TRUSSES, 1'x6'x6' BLOCK
101-65	1'x6' EXTERIOR WALL SECTION, WALLS ROOF TRUSSES, 1'x6'x6' BLOCK
101-66	1'x6' EXTERIOR WALL SECTION, WALLS ROOF TRUSSES, 1'x6'x6' BLOCK
101-67	1'x6' EXTERIOR WALL SECTION, WALLS ROOF TRUSSES, 1'x6'x6' BLOCK
101-68	1'x6' EXTERIOR WALL SECTION, WALLS ROOF TRUSSES, 1'x6'x6' BLOCK
101-69	1'x6' EXTERIOR WALL SECTION, WALLS ROOF TRUSSES, 1'x6'x6' BLOCK
101-70	1'x6' EXTERIOR WALL SECTION, WALLS ROOF TRUSSES, 1'x6'x6' BLOCK
101-71	1'x6' EXTERIOR WALL SECTION, WALLS ROOF TRUSSES, 1'x6'x6' BLOCK
101-72	1'x6' EXTERIOR WALL SECTION, WALLS ROOF TRUSSES, 1'x6'x6' BLOCK
101-73	1'x6' EXTERIOR WALL SECTION, WALLS ROOF TRUSSES, 1'x6'x6' BLOCK
101-74	1'x6' EXTERIOR WALL SECTION, WALLS ROOF TRUSSES, 1'x6'x6' BLOCK
101-75	1'x6' EXTERIOR WALL SECTION, WALLS ROOF TRUSSES, 1'x6'x6' BLOCK
101-76	1'x6' EXTERIOR WALL SECTION, WALLS ROOF TRUSSES, 1'x6'x6' BLOCK
101-77	1'x6' EXTERIOR WALL SECTION, WALLS ROOF TRUSSES, 1'x6'x6' BLOCK
101-78	1'x6' EXTERIOR WALL SECTION, WALLS ROOF TRUSSES, 1'x6'x6' BLOCK
101-79	1'x6' EXTERIOR WALL SECTION, WALLS ROOF TRUSSES, 1'x6'x6' BLOCK
101-80	1'x6' EXTERIOR WALL SECTION, WALLS ROOF TRUSSES, 1'x6'x6' BLOCK
101-81	1'x6' EXTERIOR WALL SECTION, WALLS ROOF TRUSSES, 1'x6'x6' BLOCK
101-82	1'x6' EXTERIOR WALL SECTION, WALLS ROOF TRUSSES, 1'x6'x6' BLOCK
101-83	1'x6' EXTERIOR WALL SECTION, WALLS ROOF TRUSSES, 1'x6'x6' BLOCK
101-84	1'x6' EXTERIOR WALL SECTION, WALLS ROOF TRUSSES, 1'x6'x6' BLOCK
101-85	1'x6' EXTERIOR WALL SECTION, WALLS ROOF TRUSSES, 1'x6'x6' BLOCK
101-86	1'x6' EXTERIOR WALL SECTION, WALLS ROOF TRUSSES, 1'x6'x6' BLOCK
101-87	1'x6' EXTERIOR WALL SECTION, WALLS ROOF TRUSSES, 1'x6'x6' BLOCK
101-88	1'x6' EXTERIOR WALL SECTION, WALLS ROOF TRUSSES, 1'x6'x6' BLOCK
101-89	1'x6' EXTERIOR WALL SECTION, WALLS ROOF TRUSSES, 1'x6'x6' BLOCK
101-90	1'x6' EXTERIOR WALL SECTION, WALLS ROOF TRUSSES, 1'x6'x6' BLOCK
101-91	1'x6' EXTERIOR WALL SECTION, WALLS ROOF TRUSSES, 1'x6'x6' BLOCK
101-92	1'x6' EXTERIOR WALL SECTION, WALLS ROOF TRUSSES, 1'x6'x6' BLOCK
101-93	1'x6' EXTERIOR WALL SECTION, WALLS ROOF TRUSSES, 1'x6'x6' BLOCK
101-94	1'x6' EXTERIOR WALL SECTION, WALLS ROOF TRUSSES, 1'x6'x6' BLOCK
101-95	1'x6' EXTERIOR WALL SECTION, WALLS ROOF TRUSSES, 1'x6'x6' BLOCK
101-96	1'x6' EXTERIOR WALL SECTION, WALLS ROOF TRUSSES, 1'x6'x6' BLOCK
101-97	1'x6' EXTERIOR WALL SECTION, WALLS ROOF TRUSSES, 1'x6'x6' BLOCK
101-98	1'x6' EXTERIOR WALL SECTION, WALLS ROOF TRUSSES, 1'x6'x6' BLOCK
101-99	1'x6' EXTERIOR WALL SECTION, WALLS ROOF TRUSSES, 1'x6'x6' BLOCK
101-100	1'x6' EXTERIOR WALL SECTION, WALLS ROOF TRUSSES, 1'x6'x6' BLOCK

**COMPLIANCE PACKAGE**

REV 2018.06.14

REV 2018.06.14

REV 2018.06.14

REV 2018.06.14

REV 2018.06.14

REV 2018.06.14

REV 2018.06.14

REV 2018.06.14

REV 2018.06.14

REV 2018.06.14

REV 2018.06.14

REV 2018.06.14

REV 2018.06.14

REV 2018.06.14

REV 2018.06.14

REV 2018.06.14

REV 2018.06.14

REV 2018.06.14

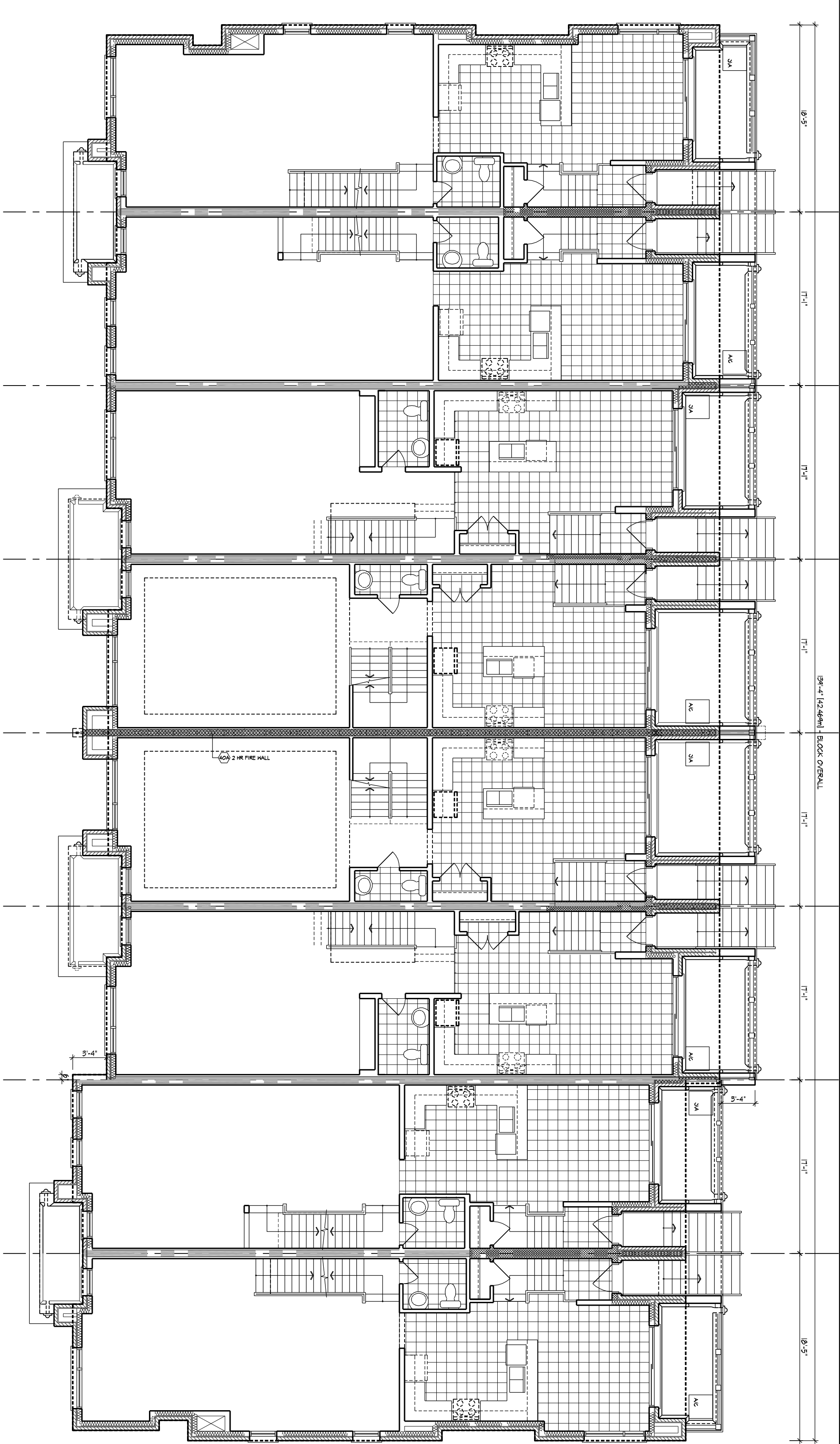

1 T04  
4 EL. A - CORNER (REV.)

2 T03  
4 EL. A

3 T02  
4 EL. A (REV.)

4 T01  
4 EL. A

5 T01  
4 EL. A (REV.)

6 T02  
4 EL. A

1 T03  
4 EL. A (REV.)

2 T04  
4 EL. A - CORNER

MAIN FLOOR PLAN

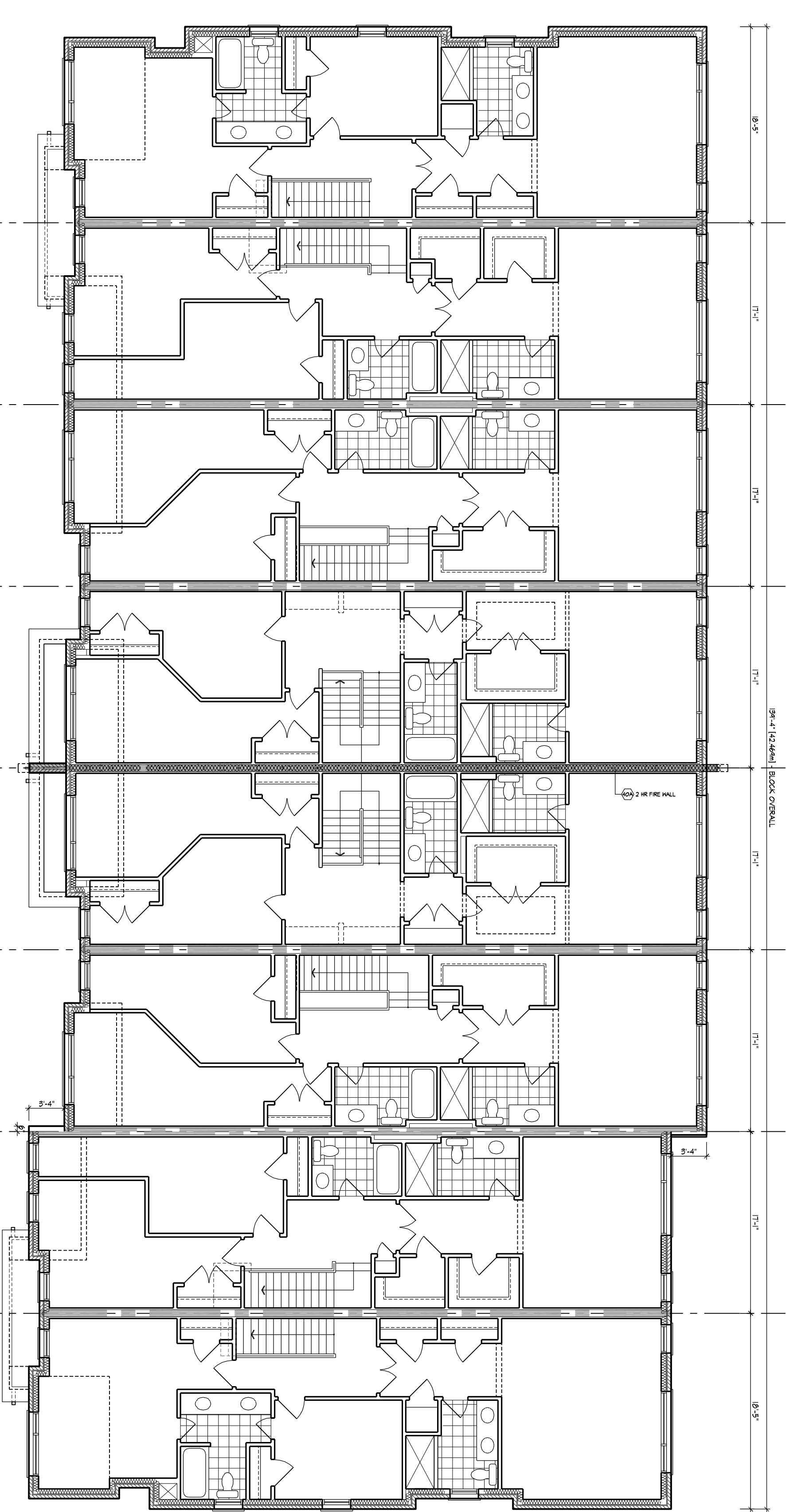

1 T04  
4 EL. A - CORNER (REV.)

2 T03  
4 EL. A

3 T02  
4 EL. A (REV.)

4 T01  
4 EL. A

5 T01  
4 EL. A (REV.)

6 T02  
4 EL. A

1 T03  
4 EL. A (REV.)

2 T04  
4 EL. A - CORNER

THIRD FLOOR PLAN

It is the builder's complete responsibility to fully comply with the Architectural Guidelines and all applicable regulations and requirements in the subdivision agreement. The Council examining or approving any building plans or working drawings with respect to any zoning or building by-law requirements shall not be deemed to be a statement of approval or that the building can be properly built or located on its lot.

This is to certify that these plans comply with the Architectural Guidelines approved by the City of Brampton.

A FIREWALL IS REQUIRED IF THE BUILDING AREA IS GREATER THAN 500 m<sup>2</sup> (6458 sq ft) AS PER BUILDING CODE PART 9 LIMITATIONS SECTION 1.2.4.1(1) 1.4.1.2. IF THE BUILDING AREA IS GREATER THAN 1,412 m<sup>2</sup> (15211 sq ft) AS PER BUILDING CODE PART 9 LIMITATIONS SECTION 1.2.4.1(1) 1.4.1.2, THE BUILDING EXTERIOR WALLS ABOVE GRADE TO IF BECD THE CENTER OF THE FIREWALL (DENSING LINE) BUILDING AREA CALCULATION FOR FIREWALLS AS PER O.B.C. PART 9 SECTION 1.2.4.1(1) PART 3.1 & 9.10.

SECTION	BUILDING AREA
LOTS 1 - 4	4152 sq ft
	386 sq m
LOTS 5 - 8	4156 sq ft
	386 sq m
LOT(S) ###	0 sq ft
	0.00 sq m

GENERAL NOTES

1. PROVIDE FIRESTOPS AS REQUIRED BY O.B.C. §10.16
2. REFER TO JUNIT WORKING DRAWINGS, ENGINEERS DRAWINGS AND SPEC PLAN FOR ADDITIONAL INFORMATION AND VERIFICATION.
3. REFER TO ROOF-TRUSS MANUFACTURERS DRAWINGS FOR LAYOUT, SPACING, INSTALLATION DETAILS AND HANGER SIZES.
4. CONTRACTOR MUST VERIFY ALL DIMENSIONS ON THE JOB REPORT ANY DISCREPANCIES TO HUNT DESIGN ASSOCIATES INC. (H.D.A.I.) BEFORE PROCEEDING WITH THE WORK. ALL DRAWINGS AND SPECIFICATIONS ARE INSTRUMENTS OF SERVICE AND ARE THE PROPERTY OF H.D.A.I.
5. COMBUSTIBLE PROJECTIONS ON THE EXTERIOR OF A WALL THAT ARE MORE THAN 1100mm (8'3") ABOVE GROUND SHALL NOT BE PERMITTED WITHIN 1.2m (3'11") OF A PROPERTY LINE OR CENTRE LINE OF A PUBLIC WAY OR 2.4m (7'10") OF A COMBUSTIBLE PROJECTION ON ANOTHER BUILDING ON THE SAME PROPERTY AS PER PART 9 SECTION §10.14.3(9)

LEGEND

- POURED IN PLACE STEPS WITH MASONRY VENEER ON SIDES.
- DROP ON RASE BANDING BY AMOUNT INDICATED.
- ADD BANDING AND/OR TRIM AS INDICATED.
- ADDED CAMBERED HEADERS.
- 8'0" X 8'0" GARAGE DOORS.
- DROPPED OR RAISED SOFFIT AS INDICATED.
- ADJUSTED ROOF OVERHANG AS INDICATED ON ROOF PLAN.
- PROVIDE GUARD PER CONSTRUCTION NOTE 11.
- FOYER SUNKEN AS INDICATED
- LIGHT FIXTURE RELOCATED AS INDICATED

WALL TYPE LEGEND

FRR	LINE TYPE	DETAILS
0.00m	SECTION 1 & 3	
0.00m	SECTION 2 & 4	
0.00m	SECTION 5 & 6	
0.00m	SECTION 7 & 8	

DETAILS

SECTION	TITLE
01-1-1	MASONRY VENEER 2'0" STEPS, EXTERIOR WALL SECTION
01-1-2	MASONRY VENEER 2'0" STEPS, 1 STORY GARAGE WALL SECTION
01-1-3	1'0" PARALLEL SECTION WALLS, ROY TRUSSES, 2 STORY BLOCK
01-1-4	1'0" PARALLEL SECTION WALLS, ROY TRUSSES, 2 STORY BLOCK
01-1-5	1'0" PARALLEL SECTION WALLS, ROY TRUSSES, 2 STORY BLOCK
01-1-6	1'0" PARALLEL SECTION WALLS, ROY TRUSSES, 2 STORY BLOCK
01-1-7	1'0" PARALLEL SECTION WALLS, ROY TRUSSES, 2 STORY BLOCK
01-1-8	1'0" PARALLEL SECTION WALLS, ROY TRUSSES, 2 STORY BLOCK
01-1-9	1'0" PARALLEL SECTION WALLS, ROY TRUSSES, 2 STORY BLOCK
01-1-10	1'0" PARALLEL SECTION WALLS, ROY TRUSSES, 2 STORY BLOCK
01-1-11	1'0" PARALLEL SECTION WALLS, ROY TRUSSES, 2 STORY BLOCK
01-1-12	1'0" PARALLEL SECTION WALLS, ROY TRUSSES, 2 STORY BLOCK
01-1-13	1'0" PARALLEL SECTION WALLS, ROY TRUSSES, 2 STORY BLOCK
01-1-14	1'0" PARALLEL SECTION WALLS, ROY TRUSSES, 2 STORY BLOCK
01-1-15	1'0" PARALLEL SECTION WALLS, ROY TRUSSES, 2 STORY BLOCK
01-1-16	1'0" PARALLEL SECTION WALLS, ROY TRUSSES, 2 STORY BLOCK
01-1-17	1'0" PARALLEL SECTION WALLS, ROY TRUSSES, 2 STORY BLOCK
01-1-18	1'0" PARALLEL SECTION WALLS, ROY TRUSSES, 2 STORY BLOCK
01-1-19	1'0" PARALLEL SECTION WALLS, ROY TRUSSES, 2 STORY BLOCK
01-1-20	1'0" PARALLEL SECTION WALLS, ROY TRUSSES, 2 STORY BLOCK
01-1-21	1'0" PARALLEL SECTION WALLS, ROY TRUSSES, 2 STORY BLOCK
01-1-22	1'0" PARALLEL SECTION WALLS, ROY TRUSSES, 2 STORY BLOCK
01-1-23	1'0" PARALLEL SECTION WALLS, ROY TRUSSES, 2 STORY BLOCK
01-1-24	1'0" PARALLEL SECTION WALLS, ROY TRUSSES, 2 STORY BLOCK
01-1-25	1'0" PARALLEL SECTION WALLS, ROY TRUSSES, 2 STORY BLOCK
01-1-26	1'0" PARALLEL SECTION WALLS, ROY TRUSSES, 2 STORY BLOCK
01-1-27	1'0" PARALLEL SECTION WALLS, ROY TRUSSES, 2 STORY BLOCK
01-1-28	1'0" PARALLEL SECTION WALLS, ROY TRUSSES, 2 STORY BLOCK
01-1-29	1'0" PARALLEL SECTION WALLS, ROY TRUSSES, 2 STORY BLOCK
01-1-30	1'0" PARALLEL SECTION WALLS, ROY TRUSSES, 2 STORY BLOCK
01-1-31	1'0" PARALLEL SECTION WALLS, ROY TRUSSES, 2 STORY BLOCK
01-1-32	1'0" PARALLEL SECTION WALLS, ROY TRUSSES, 2 STORY BLOCK
01-1-33	1'0" PARALLEL SECTION WALLS, ROY TRUSSES, 2 STORY BLOCK
01-1-34	1'0" PARALLEL SECTION WALLS, ROY TRUSSES, 2 STORY BLOCK
01-1-35	1'0" PARALLEL SECTION WALLS, ROY TRUSSES, 2 STORY BLOCK
01-1-36	1'0" PARALLEL SECTION WALLS, ROY TRUSSES, 2 STORY BLOCK
01-1-37	1'0" PARALLEL SECTION WALLS, ROY TRUSSES, 2 STORY BLOCK
01-1-38	1'0" PARALLEL SECTION WALLS, ROY TRUSSES, 2 STORY BLOCK
01-1-39	1'0" PARALLEL SECTION WALLS, ROY TRUSSES, 2 STORY BLOCK
01-1-40	1'0" PARALLEL SECTION WALLS, ROY TRUSSES, 2 STORY BLOCK
01-1-41	1'0" PARALLEL SECTION WALLS, ROY TRUSSES, 2 STORY BLOCK
01-1-42	1'0" PARALLEL SECTION WALLS, ROY TRUSSES, 2 STORY BLOCK
01-1-43	1'0" PARALLEL SECTION WALLS, ROY TRUSSES, 2 STORY BLOCK
01-1-44	1'0" PARALLEL SECTION WALLS, ROY TRUSSES, 2 STORY BLOCK
01-1-45	1'0" PARALLEL SECTION WALLS, ROY TRUSSES, 2 STORY BLOCK
01-1-46	1'0" PARALLEL SECTION WALLS, ROY TRUSSES, 2 STORY BLOCK
01-1-47	1'0" PARALLEL SECTION WALLS, ROY TRUSSES, 2 STORY BLOCK
01-1-48	1'0" PARALLEL SECTION WALLS, ROY TRUSSES, 2 STORY BLOCK
01-1-49	1'0" PARALLEL SECTION WALLS, ROY TRUSSES, 2 STORY BLOCK
01-1-50	1'0" PARALLEL SECTION WALLS, ROY TRUSSES, 2 STORY BLOCK
01-1-51	1'0" PARALLEL SECTION WALLS, ROY TRUSSES, 2 STORY BLOCK
01-1-52	1'0" PARALLEL SECTION WALLS, ROY TRUSSES, 2 STORY BLOCK
01-1-53	1'0" PARALLEL SECTION WALLS, ROY TRUSSES, 2 STORY BLOCK
01-1-54	1'0" PARALLEL SECTION WALLS, ROY TRUSSES, 2 STORY BLOCK
01-1-55	1'0" PARALLEL SECTION WALLS, ROY TRUSSES, 2 STORY BLOCK
01-1-56	1'0" PARALLEL SECTION WALLS, ROY TRUSSES, 2 STORY BLOCK
01-1-57	1'0" PARALLEL SECTION WALLS, ROY TRUSSES, 2 STORY BLOCK
01-1-58	1'0" PARALLEL SECTION WALLS, ROY TRUSSES, 2 STORY BLOCK
01-1-59	1'0" PARALLEL SECTION WALLS, ROY TRUSSES, 2 STORY BLOCK
01-1-60	1'0" PARALLEL SECTION WALLS, ROY TRUSSES, 2 STORY BLOCK
01-1-61	1'0" PARALLEL SECTION WALLS, ROY TRUSSES, 2 STORY BLOCK
01-1-62	1'0" PARALLEL SECTION WALLS, ROY TRUSSES, 2 STORY BLOCK
01-1-63	1'0" PARALLEL SECTION WALLS, ROY TRUSSES, 2 STORY BLOCK
01-1-64	1'0" PARALLEL SECTION WALLS, ROY TRUSSES, 2 STORY BLOCK
01-1-65	1'0" PARALLEL SECTION WALLS, ROY TRUSSES, 2 STORY BLOCK
01-1-66	1'0" PARALLEL SECTION WALLS, ROY TRUSSES, 2 STORY BLOCK
01-1-67	1'0" PARALLEL SECTION WALLS, ROY TRUSSES, 2 STORY BLOCK
01-1-68	1'0" PARALLEL SECTION WALLS, ROY TRUSSES, 2 STORY BLOCK
01-1-69	1'0" PARALLEL SECTION WALLS, ROY TRUSSES, 2 STORY BLOCK
01-1-70	1'0" PARALLEL SECTION WALLS, ROY TRUSSES, 2 STORY BLOCK
01-1-71	1'0" PARALLEL SECTION WALLS, ROY TRUSSES, 2 STORY BLOCK
01-1-72	1'0" PARALLEL SECTION WALLS, ROY TRUSSES, 2 STORY BLOCK
01-1-73	1'0" PARALLEL SECTION WALLS, ROY TRUSSES, 2 STORY BLOCK
01-1-74	1'0" PARALLEL SECTION WALLS, ROY TRUSSES, 2 STORY BLOCK
01-1-75	1'0" PARALLEL SECTION WALLS, ROY TRUSSES, 2 STORY BLOCK
01-1-76	1'0" PARALLEL SECTION WALLS, ROY TRUSSES, 2 STORY BLOCK
01-1-77	1'0" PARALLEL SECTION WALLS, ROY TRUSSES, 2 STORY BLOCK
01-1-78	1'0" PARALLEL SECTION WALLS, ROY TRUSSES, 2 STORY BLOCK
01-1-79	1'0" PARALLEL SECTION WALLS, ROY TRUSSES, 2 STORY BLOCK
01-1-80	1'0" PARALLEL SECTION WALLS, ROY TRUSSES, 2 STORY BLOCK
01-1-81	1'0" PARALLEL SECTION WALLS, ROY TRUSSES, 2 STORY BLOCK
01-1-82	1'0" PARALLEL SECTION WALLS, ROY TRUSSES, 2 STORY BLOCK
01-1-83	1'0" PARALLEL SECTION WALLS, ROY TRUSSES, 2 STORY BLOCK
01-1-84	1'0" PARALLEL SECTION WALLS, ROY TRUSSES, 2 STORY BLOCK
01-1-85	1'0" PARALLEL SECTION WALLS, ROY TRUSSES, 2 STORY BLOCK
01-1-86	1'0" PARALLEL SECTION WALLS, ROY TRUSSES, 2 STORY BLOCK
01-1-87	1'0" PARALLEL SECTION WALLS, ROY TRUSSES, 2 STORY BLOCK
01-1-88	1'0" PARALLEL SECTION WALLS, ROY TRUSSES, 2 STORY BLOCK
01-1-89	1'0" PARALLEL SECTION WALLS, ROY TRUSSES, 2 STORY BLOCK
01-1-90	1'0" PARALLEL SECTION WALLS, ROY TRUSSES, 2 STORY BLOCK
01-1-91	1'0" PARALLEL SECTION WALLS, ROY TRUSSES, 2 STORY BLOCK
01-1-92	1'0" PARALLEL SECTION WALLS, ROY TRUSSES, 2 STORY BLOCK
01-1-93	1'0" PARALLEL SECTION WALLS, ROY TRUSSES, 2 STORY BLOCK
01-1-94	1'0" PARALLEL SECTION WALLS, ROY TRUSSES, 2 STORY BLOCK
01-1-95	1'0" PARALLEL SECTION WALLS, ROY TRUSSES, 2 STORY BLOCK
01-1-96	1'0" PARALLEL SECTION WALLS, ROY TRUSSES, 2 STORY BLOCK
01-1-97	1'0" PARALLEL SECTION WALLS, ROY TRUSSES, 2 STORY BLOCK
01-1-98	1'0" PARALLEL SECTION WALLS, ROY TRUSSES, 2 STORY BLOCK
01-1-99	1'0" PARALLEL SECTION WALLS, ROY TRUSSES, 2 STORY BLOCK
01-1-100	1'0" PARALLEL SECTION WALLS, ROY TRUSSES, 2 STORY BLOCK

COMPLIANCE PACKAGE	A1
215044-BLOCKS 17	

REVISIONS	NO.	DESCRIPTION	DATE
1	1	ISSUED FOR CLIENT REVIEW	2018.04.14
2	2	ISSUED FOR CLIENT REVIEW	2018.04.14
3	3	ISSUED FOR CLIENT REVIEW	2018.04.14
4	4	ISSUED FOR CLIENT REVIEW	2018.04.14
5	5	ISSUED FOR CLIENT REVIEW	2018.04.14
6	6	ISSUED FOR CLIENT REVIEW	2018.04.14
7	7	ISSUED FOR CLIENT REVIEW	2018.04.14
8	8	ISSUED FOR CLIENT REVIEW	2018.04.14
9	9	ISSUED FOR CLIENT REVIEW	2018.04.14
10	10	ISSUED FOR CLIENT REVIEW	2018.04.14
11	11	ISSUED FOR CLIENT REVIEW	2018.04.14
12	12	ISSUED FOR CLIENT REVIEW	2018.04.14
13	13	ISSUED FOR CLIENT REVIEW	2018.04.14
14	14	ISSUED FOR CLIENT REVIEW	2018.04.14
15	15	ISSUED FOR CLIENT REVIEW	2018.04.14
16	16	ISSUED FOR CLIENT REVIEW	2018.04.14
17	17	ISSUED FOR CLIENT REVIEW	2018.04.14
18	18	ISSUED FOR CLIENT REVIEW	2018.04.14
19	19	ISSUED FOR CLIENT REVIEW	2018.04.14
20	20	ISSUED FOR CLIENT REVIEW	2018.04.14
21	21	ISSUED FOR CLIENT REVIEW	2018.04.14
22	22	ISSUED FOR CLIENT REVIEW	2018.04.14
23	23	ISSUED FOR CLIENT REVIEW	2018.04.14
24	24	ISSUED FOR CLIENT REVIEW	2018.04.14
25	25	ISSUED FOR CLIENT REVIEW	2018.04.14
26	26	ISSUED FOR CLIENT REVIEW	2018.04.14
27	27	ISSUED FOR CLIENT REVIEW	2018.04.14
28	28	ISSUED FOR CLIENT REVIEW	2018.04.14
29	29	ISSUED FOR CLIENT REVIEW	2018.04.14
30	30	ISSUED FOR CLIENT REVIEW	2018.04.14
31	31	ISSUED FOR CLIENT REVIEW	2018.04.14
32	32	ISSUED FOR CLIENT REVIEW	2018.04.14
33	33	ISSUED FOR CLIENT REVIEW	2018.04.14
34	34	ISSUED FOR CLIENT REVIEW	2018.04.14
35	35	ISSUED FOR CLIENT REVIEW	2018.04.14
36	36	ISSUED FOR CLIENT REVIEW	2018.04.14
37	37	ISSUED FOR CLIENT REVIEW	2018.04.14
38	38	ISSUED FOR CLIENT REVIEW	2018.04.14
39	39	ISSUED FOR CLIENT REVIEW	2018.04.14
40	40	ISSUED FOR CLIENT REVIEW	2018.04.14
41	41	ISSUED FOR CLIENT REVIEW	2018.04.14
42	42	ISSUED FOR CLIENT REVIEW	2018.04.14
43	43	ISSUED FOR CLIENT REVIEW	2018.04.14
44	44	ISSUED FOR CLIENT REVIEW	2018.04.14
45	45	ISSUED FOR CLIENT REVIEW	2018.04.14
46	46	ISSUED FOR CLIENT REVIEW	2018.04.14
47	47	ISSUED FOR CLIENT REVIEW	2018.04.14
48	48	ISSUED FOR CLIENT REVIEW	2018.04.14
49	49	ISSUED FOR CLIENT REVIEW	2018.04.14
50	50	ISSUED FOR CLIENT REVIEW	2018.04.14
51	51	ISSUED FOR CLIENT REVIEW	2018.04.14
52	52	ISSUED FOR CLIENT REVIEW	2018.04.14
53	53	ISSUED FOR CLIENT REVIEW	2018.04.14
54	54	ISSUED FOR CLIENT REVIEW	2018.04.14
55	55	ISSUED FOR CLIENT REVIEW	2018.04.14
56	56	ISSUED FOR CLIENT REVIEW	2018.04.14
57	57	ISSUED FOR CLIENT REVIEW	2018.04.14
58	58	ISSUED FOR CLIENT REVIEW	2018.04.14
59	59	ISSUED FOR CLIENT REVIEW	2018.04.14
60	60	ISSUED FOR CLIENT REVIEW	2018.04.14
61	61	ISSUED FOR CLIENT REVIEW	2018.04.14
62	62	ISSUED FOR CLIENT REVIEW	2018.04.14
63	63	ISSUED FOR CLIENT REVIEW	2018.04.14
64	64	ISSUED FOR CLIENT REVIEW	2018.04.14
65	65	ISSUED FOR CLIENT REVIEW	2018.04.14
66	66	ISSUED FOR CLIENT REVIEW	2018.04.14
67	67	ISSUED FOR CLIENT REVIEW	2018.04.14
68	68	ISSUED FOR CLIENT REVIEW	2018.04.14
69	69	ISSUED FOR CLIENT REVIEW	2018.04.14
70	70	ISSUED FOR CLIENT REVIEW	2018.04.14
71	71	ISSUED FOR CLIENT REVIEW	2018.04.14
72	72	ISSUED FOR CLIENT REVIEW	2018.04.14
73	73	ISSUED FOR CLIENT REVIEW	2018.04.14
74	74	ISSUED FOR CLIENT REVIEW	2018.04.14
75	75	ISSUED FOR CLIENT REVIEW	2018.04.14
76	76	ISSUED FOR CLIENT REVIEW	2018.04.14
77	77	ISSUED FOR CLIENT REVIEW	2018.04.14
78	78	ISSUED FOR CLIENT REVIEW	2018.04.14
79	79	ISSUED FOR CLIENT REVIEW	2018.04.14
80	80	ISSUED FOR CLIENT REVIEW	2018.04.14
81	81	ISSUED FOR CLIENT REVIEW	2018.04.14
82	82	ISSUED FOR CLIENT REVIEW	2018.04.14
83	83	ISSUED FOR CLIENT REVIEW	2018.04.14
84	84	ISSUED FOR CLIENT REVIEW	2018.04.14
85	85	ISSUED FOR CLIENT REVIEW	2018.04.14
86	86	ISSUED FOR CLIENT REVIEW	2018.04.14
87	87	ISSUED FOR CLIENT REVIEW	2018.04.14
88	88	ISSUED FOR CLIENT REVIEW	2018.04.14
89	89	ISSUED FOR CLIENT REVIEW	2018.04.14
90	90	ISSUED FOR CLIENT REVIEW	2018.04.14
91	91	ISSUED FOR CLIENT REVIEW	2018.04.14
92	92	ISSUED FOR CLIENT REVIEW	2018.04.14
93	93	ISSUED FOR CLIENT REVIEW	2018.04.14
94	94	ISSUED FOR CLIENT REVIEW	2018.04.14
95	95	ISSUED FOR CLIENT REVIEW	2018.04.14
96	96	ISSUED FOR CLIENT REVIEW	2018.04.14
97	97	ISSUED FOR CLIENT REVIEW	2018.04.14
98	98	ISSUED FOR CLIENT REVIEW	2018.04.14
99	99	ISSUED FOR CLIENT REVIEW	2018.04.14
100	100	ISSUED FOR CLIENT REVIEW	2018.04.14

DESIGN ASSOCIATES INC.

DESIGN ASSOCIATES INC.  
1100 KENNEDY AVENUE, SUITE 100  
SCARBOROUGH, ONTARIO M1T 3Z5  
TEL: (416) 291-1100  
WWW.DESIGNASSOCIATESINC.COM

DESIGN ASSOCIATES INC.  
1100 KENNEDY AVENUE, SUITE 100  
SCARBOROUGH, ONTARIO M1T 3Z5  
TEL: (416) 291-1100  
WWW.DESIGNASSOCIATESINC.COM

DESIGN ASSOCIATES INC.  
1100 KENNEDY AVENUE, SUITE 100  
SCARBOROUGH, ONTARIO M1T 3Z5  
TEL: (416) 291-1100  
WWW.DESIGNASSOCIATESINC.COM

DESIGN ASSOCIATES INC.  
1100 KENNEDY AVENUE, SUITE 100  
SCARBOROUGH, ONTARIO M1T 3Z5  
TEL: (416) 291-1100  
WWW.DESIGNASSOCIATESINC.COM

DESIGN ASSOCIATES INC.  
1100 KENNEDY AVENUE, SUITE 100  
SCARBOROUGH, ONTARIO M1T 3Z5  
TEL: (416) 291-1100  
WWW.DESIGNASSOCIATESINC.COM

DESIGN ASSOCIATES INC.  
1100 KENNEDY AVENUE, SUITE 100  
SCARBOROUGH, ONTARIO M1T 3Z5  
TEL: (416) 291-1100  
WWW.DESIGNASSOCIATESINC.COM

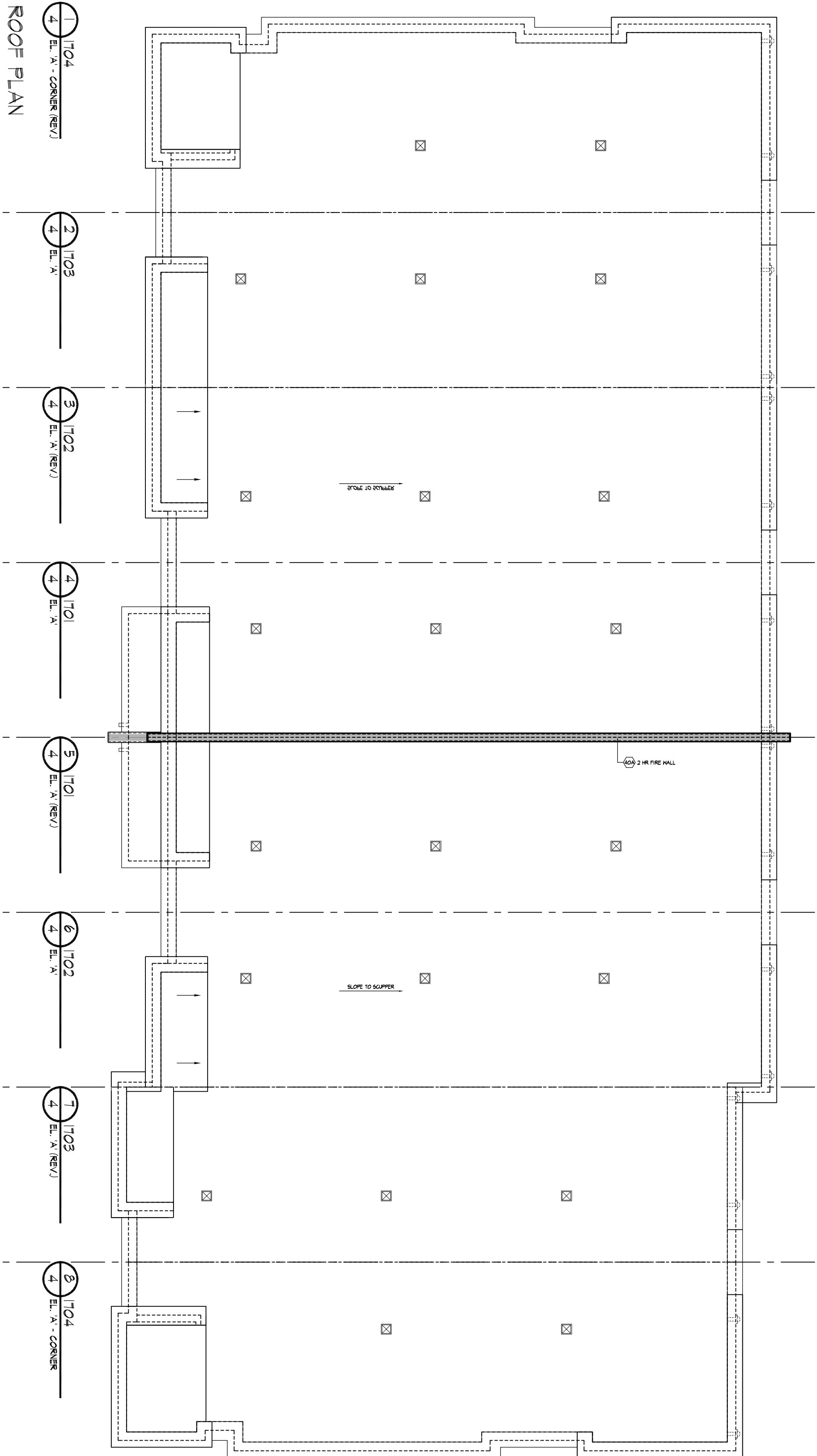

ROOF PLAN

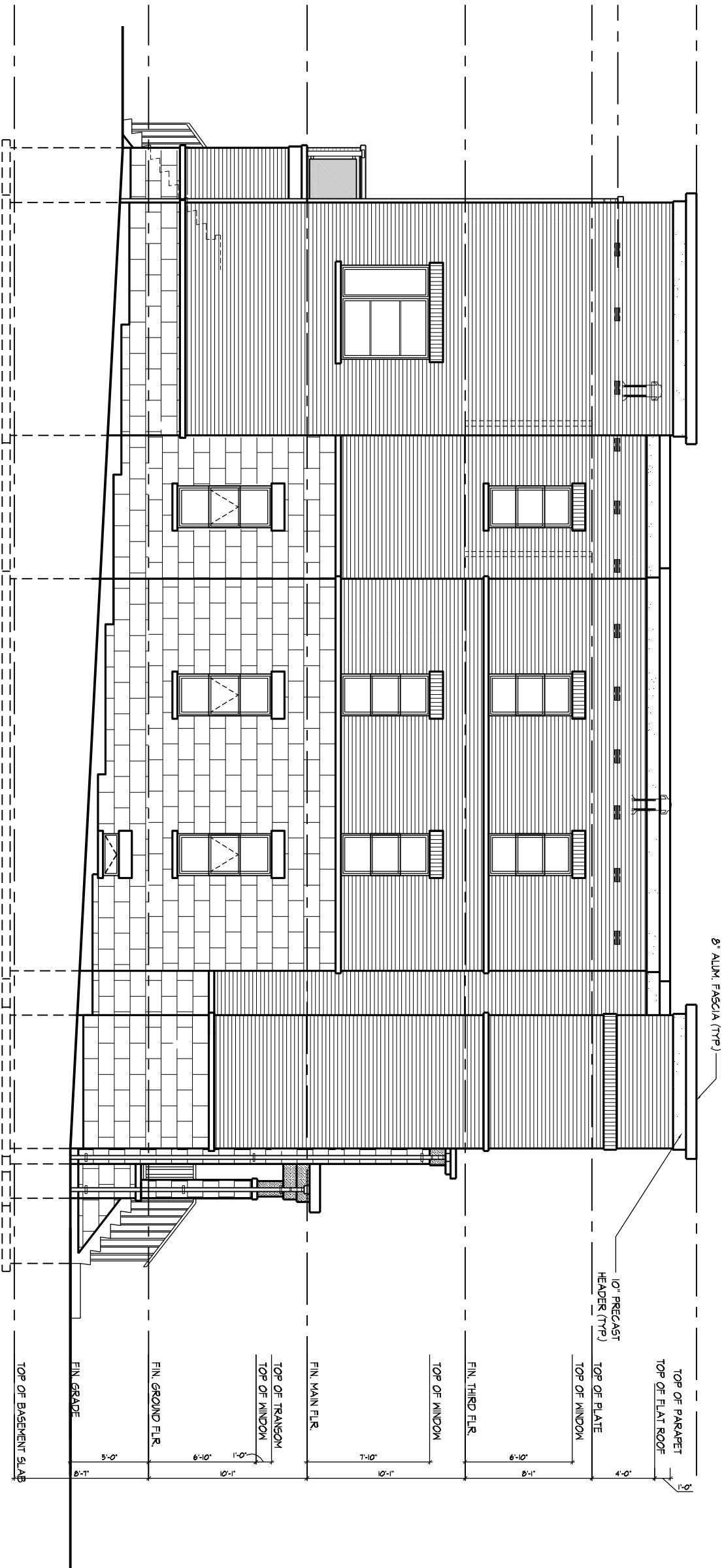

1 1704 - CORNER  
EL. A  
LEAFY SIDE ELEVATION

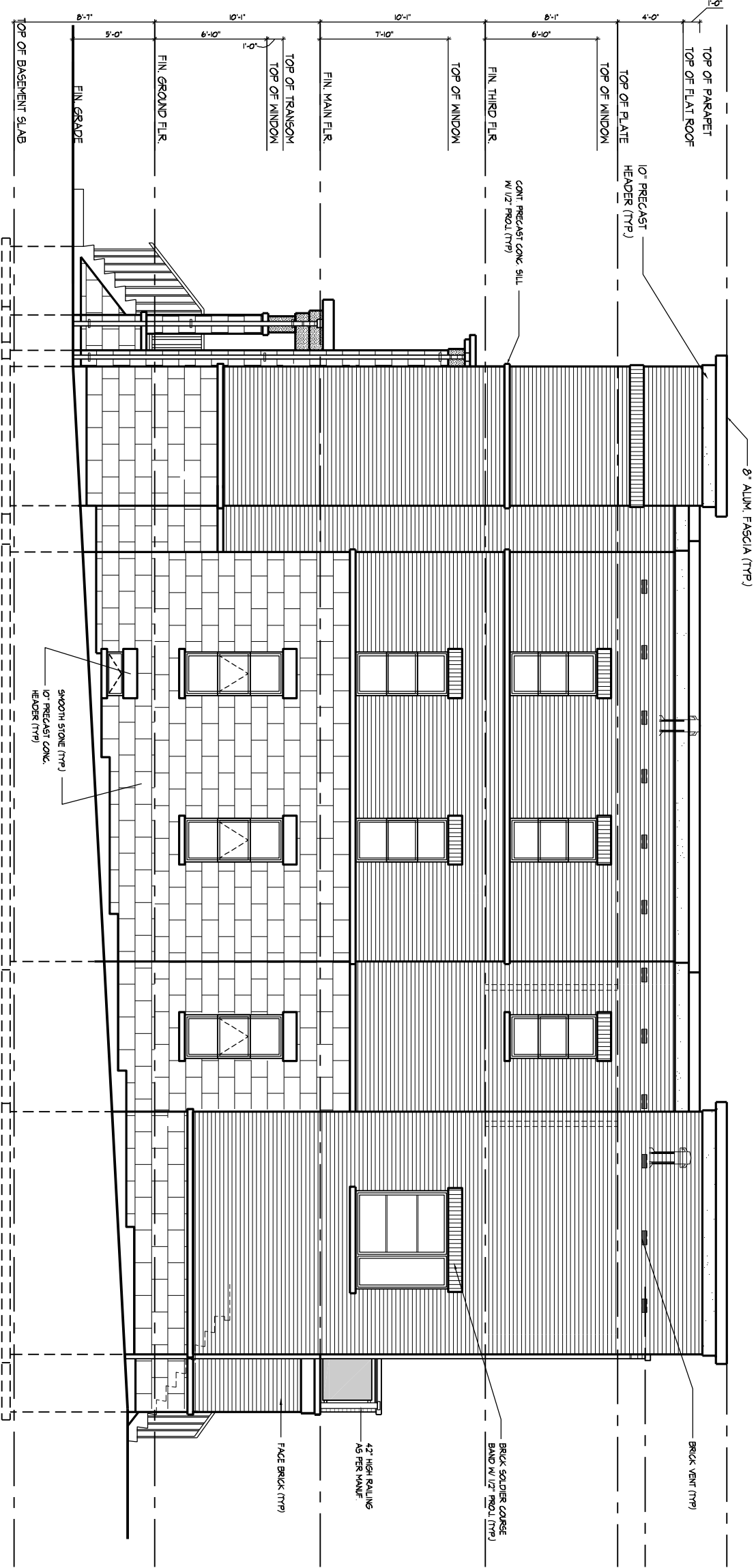

8 1704 - CORNER  
EL. A  
RIGHT SIDE ELEVATION

A FIREWALL IS REQUIRED IF THE BUILDING AREA IS GREATER THAN 800 m<sup>2</sup> (6458 sq ft) AS PER BUILDING CODE PART 9 LIMITING SECTION 1.2.4.1(1) 1.4.1.2 IS THE END OF THE FIREWALL. THE FIREWALL BUILDING EXTERIOR WALLS ABOVE GRADE TO IF BECD THE CENTER OF THE FIREWALL (DENSING LINE)

BUILDING AREA CALCULATION FOR FIREWALLS AS PER O.B.C. PART 1 SECTION 1.2.4.1(1) PART 3.1 & 3.10.

SECTION	BUILDING AREA
LOTS 1 - 4	4152 sq ft
LOTS 5 - 8	4156 sq ft
LOTS 9 - 11	386 sq m
LOTS 12 - 14	0.94 ft
LOTS 15 - 17	0.00 sq m

GENERAL NOTES

1. PROVIDE FIRESTOPS AS REQUIRED BY O.B.C. 3.10.16
2. REFER TO UNIT WORKING DRAWINGS, ENGINEERS DRAWINGS AND SITE PLAN FOR ADDITIONAL INFORMATION AND VERIFICATION.
3. REFER TO ROOF-TRUSS MANUFACTURERS DRAWINGS FOR LAYOUT, SPACING, INSTALLATION DETAILS AND HANGER SIZES.
4. CONTRACTOR MUST VERIFY ALL DIMENSIONS ON THE JOB REPORT ANY DISCREPANCIES TO HUNT DESIGN ASSOCIATES INC. (H.D.A.I) BEFORE PROCEEDING WITH THE WORK. ALL DRAWINGS AND SPECIFICATIONS ARE INSTRUMENTS OF SERVICE AND ARE THE PROPERTY OF H.D.A.I.
5. COMBUSTIBLE PROJECTIONS ON THE EXTERIOR OF A WALL THAT ARE MORE THAN 1100mm (8' 9 3/4") ABOVE GROUND SHALL NOT BE PERMITTED WITHIN 1.2m (3' 11 1/4") OF A PROPERTY LINE OR CENTRE LINE OF A PUBLIC WAY OR 2.4m (7' 10 1/4") OF A COMBUSTIBLE PROJECTION ON ADJACENT BUILDING ON THE SAME PROPERTY AS PER PART 9 SECTION 3.10.14.3(9)

LEGEND

- ▲ POURED IN PLACE STEPS WITH MASONRY VENEER ON SIDES.
- ▲ DROPPED OR RAISED BRANDING BY AMOUNT INDICATED.
- ▲ ADD BRANDING AND/OR TRIM AS INDICATED.
- ▲ ADDED CAMBERED HEADERS.
- ▲ 8'4" X 8'4" GARAGE DOORS.
- ▲ DROPPED OR RAISED SOFFIT AS INDICATED.
- ▲ ADJUSTED ROOF OVERHANG AS INDICATED ON ROOF PLAN.
- ▲ PROVIDE GUARD PER CONSTRUCTION NOTE 11.
- ▲ FOYER SUNKEN AS INDICATED
- ▲ LIGHT FIXTURE RELOCATED AS INDICATED

WALL TYPE LEGEND

FHR	LINE TYPE	DETAILS
1-1-1	SECTION 1 & 3	SECTION 1 & 3
1-1-2	SECTION 2 & 4	SECTION 2 & 4
1-1-3	SECTION 3 & 5	SECTION 3 & 5
1-1-4	SECTION 4 & 6	SECTION 4 & 6
1-1-5	SECTION 5 & 7	SECTION 5 & 7
1-1-6	SECTION 6 & 8	SECTION 6 & 8
1-1-7	SECTION 7 & 9	SECTION 7 & 9
1-1-8	SECTION 8 & 10	SECTION 8 & 10
1-1-9	SECTION 9 & 11	SECTION 9 & 11
1-1-10	SECTION 10 & 12	SECTION 10 & 12
1-1-11	SECTION 11 & 13	SECTION 11 & 13
1-1-12	SECTION 12 & 14	SECTION 12 & 14
1-1-13	SECTION 13 & 15	SECTION 13 & 15
1-1-14	SECTION 14 & 16	SECTION 14 & 16
1-1-15	SECTION 15 & 17	SECTION 15 & 17
1-1-16	SECTION 16 & 18	SECTION 16 & 18
1-1-17	SECTION 17 & 19	SECTION 17 & 19
1-1-18	SECTION 18 & 20	SECTION 18 & 20
1-1-19	SECTION 19 & 21	SECTION 19 & 21
1-1-20	SECTION 20 & 22	SECTION 20 & 22
1-1-21	SECTION 21 & 23	SECTION 21 & 23
1-1-22	SECTION 22 & 24	SECTION 22 & 24
1-1-23	SECTION 23 & 25	SECTION 23 & 25
1-1-24	SECTION 24 & 26	SECTION 24 & 26
1-1-25	SECTION 25 & 27	SECTION 25 & 27
1-1-26	SECTION 26 & 28	SECTION 26 & 28
1-1-27	SECTION 27 & 29	SECTION 27 & 29
1-1-28	SECTION 28 & 30	SECTION 28 & 30
1-1-29	SECTION 29 & 31	SECTION 29 & 31
1-1-30	SECTION 30 & 32	SECTION 30 & 32
1-1-31	SECTION 31 & 33	SECTION 31 & 33
1-1-32	SECTION 32 & 34	SECTION 32 & 34
1-1-33	SECTION 33 & 35	SECTION 33 & 35
1-1-34	SECTION 34 & 36	SECTION 34 & 36
1-1-35	SECTION 35 & 37	SECTION 35 & 37
1-1-36	SECTION 36 & 38	SECTION 36 & 38
1-1-37	SECTION 37 & 39	SECTION 37 & 39
1-1-38	SECTION 38 & 40	SECTION 38 & 40
1-1-39	SECTION 39 & 41	SECTION 39 & 41
1-1-40	SECTION 40 & 42	SECTION 40 & 42
1-1-41	SECTION 41 & 43	SECTION 41 & 43
1-1-42	SECTION 42 & 44	SECTION 42 & 44
1-1-43	SECTION 43 & 45	SECTION 43 & 45
1-1-44	SECTION 44 & 46	SECTION 44 & 46
1-1-45	SECTION 45 & 47	SECTION 45 & 47
1-1-46	SECTION 46 & 48	SECTION 46 & 48
1-1-47	SECTION 47 & 49	SECTION 47 & 49
1-1-48	SECTION 48 & 50	SECTION 48 & 50
1-1-49	SECTION 49 & 51	SECTION 49 & 51
1-1-50	SECTION 50 & 52	SECTION 50 & 52
1-1-51	SECTION 51 & 53	SECTION 51 & 53
1-1-52	SECTION 52 & 54	SECTION 52 & 54
1-1-53	SECTION 53 & 55	SECTION 53 & 55
1-1-54	SECTION 54 & 56	SECTION 54 & 56
1-1-55	SECTION 55 & 57	SECTION 55 & 57
1-1-56	SECTION 56 & 58	SECTION 56 & 58
1-1-57	SECTION 57 & 59	SECTION 57 & 59
1-1-58	SECTION 58 & 60	SECTION 58 & 60
1-1-59	SECTION 59 & 61	SECTION 59 & 61
1-1-60	SECTION 60 & 62	SECTION 60 & 62
1-1-61	SECTION 61 & 63	SECTION 61 & 63
1-1-62	SECTION 62 & 64	SECTION 62 & 64
1-1-63	SECTION 63 & 65	SECTION 63 & 65
1-1-64	SECTION 64 & 66	SECTION 64 & 66
1-1-65	SECTION 65 & 67	SECTION 65 & 67
1-1-66	SECTION 66 & 68	SECTION 66 & 68
1-1-67	SECTION 67 & 69	SECTION 67 & 69
1-1-68	SECTION 68 & 70	SECTION 68 & 70
1-1-69	SECTION 69 & 71	SECTION 69 & 71
1-1-70	SECTION 70 & 72	SECTION 70 & 72
1-1-71	SECTION 71 & 73	SECTION 71 & 73
1-1-72	SECTION 72 & 74	SECTION 72 & 74
1-1-73	SECTION 73 & 75	SECTION 73 & 75
1-1-74	SECTION 74 & 76	SECTION 74 & 76
1-1-75	SECTION 75 & 77	SECTION 75 & 77
1-1-76	SECTION 76 & 78	SECTION 76 & 78
1-1-77	SECTION 77 & 79	SECTION 77 & 79
1-1-78	SECTION 78 & 80	SECTION 78 & 80
1-1-79	SECTION 79 & 81	SECTION 79 & 81
1-1-80	SECTION 80 & 82	SECTION 80 & 82
1-1-81	SECTION 81 & 83	SECTION 81 & 83
1-1-82	SECTION 82 & 84	SECTION 82 & 84
1-1-83	SECTION 83 & 85	SECTION 83 & 85
1-1-84	SECTION 84 & 86	SECTION 84 & 86
1-1-85	SECTION 85 & 87	SECTION 85 & 87
1-1-86	SECTION 86 & 88	SECTION 86 & 88
1-1-87	SECTION 87 & 89	SECTION 87 & 89
1-1-88	SECTION 88 & 90	SECTION 88 & 90
1-1-89	SECTION 89 & 91	SECTION 89 & 91
1-1-90	SECTION 90 & 92	SECTION 90 & 92
1-1-91	SECTION 91 & 93	SECTION 91 & 93
1-1-92	SECTION 92 & 94	SECTION 92 & 94
1-1-93	SECTION 93 & 95	SECTION 93 & 95
1-1-94	SECTION 94 & 96	SECTION 94 & 96
1-1-95	SECTION 95 & 97	SECTION 95 & 97
1-1-96	SECTION 96 & 98	SECTION 96 & 98
1-1-97	SECTION 97 & 99	SECTION 97 & 99
1-1-98	SECTION 98 & 100	SECTION 98 & 100
1-1-99	SECTION 99 & 101	SECTION 99 & 101
1-1-100	SECTION 100 & 102	SECTION 100 & 102
1-1-101	SECTION 101 & 103	SECTION 101 & 103
1-1-102	SECTION 102 & 104	SECTION 102 & 104
1-1-103	SECTION 103 & 105	SECTION 103 & 105
1-1-104	SECTION 104 & 106	SECTION 104 & 106
1-1-105	SECTION 105 & 107	SECTION 105 & 107
1-1-106	SECTION 106 & 108	SECTION 106 & 108
1-1-107	SECTION 107 & 109	SECTION 107 & 109
1-1-108	SECTION 108 & 110	SECTION 108 & 110
1-1-109	SECTION 109 & 111	SECTION 109 & 111
1-1-110	SECTION 110 & 112	SECTION 110 & 112
1-1-111	SECTION 111 & 113	SECTION 111 & 113
1-1-112	SECTION 112 & 114	SECTION 112 & 114
1-1-113	SECTION 113 & 115	SECTION 113 & 115
1-1-114	SECTION 114 & 116	SECTION 114 & 116
1-1-115	SECTION 115 & 117	SECTION 115 & 117
1-1-116	SECTION 116 & 118	SECTION 116 & 118
1-1-117	SECTION 117 & 119	SECTION 117 & 119
1-1-118	SECTION 118 & 120	SECTION 118 & 120
1-1-119	SECTION 119 & 121	SECTION 119 & 121
1-1-120	SECTION 120 & 122	SECTION 120 & 122
1-1-121	SECTION 121 & 123	SECTION 121 & 123
1-1-122	SECTION 122 & 124	SECTION 122 & 124
1-1-123	SECTION 123 & 125	SECTION 123 & 125
1-1-124	SECTION 124 & 126	SECTION 124 & 126
1-1-125	SECTION 125 & 127	SECTION 125 & 127
1-1-126	SECTION 126 & 128	SECTION 126 & 128
1-1-127	SECTION 127 & 129	SECTION 127 & 129
1-1-128	SECTION 128 & 130	SECTION 128 & 130
1-1-129	SECTION 129 & 131	SECTION 129 & 131
1-1-130	SECTION 130 & 132	SECTION 130 & 132
1-1-131	SECTION 131 & 133	SECTION 131 & 133
1-1-132	SECTION 132 & 134	SECTION 132 & 134
1-1-133	SECTION 133 & 135	SECTION 133 & 135
1-1-134	SECTION 134 & 136	SECTION 134 & 136
1-1-135	SECTION 135 & 137	SECTION 135 & 137
1-1-136	SECTION 136 & 138	SECTION 136 & 138
1-1-137	SECTION 137 & 139	SECTION 137 & 139
1-1-138	SECTION 138 & 140	SECTION 138 & 140
1-1-139	SECTION 139 & 141	SECTION 139 & 141
1-1-140	SECTION 140 & 142	SECTION 140 & 142
1-1-141	SECTION 141 & 143	SECTION 141 & 143
1-1-142	SECTION 142 & 144	SECTION 142 & 144
1-1-143	SECTION 143 & 145	SECTION 143 & 145
1-1-144	SECTION 144 & 146	SECTION 144 & 146
1-1-145	SECTION 145 & 147	SECTION 145 & 147
1-1-146	SECTION 146 & 148	SECTION 146 & 148
1-1-147	SECTION 147 & 149	SECTION 147 & 149
1-1-148	SECTION 148 & 150	SECTION 148 & 150
1-1-149	SECTION 149 & 151	SECTION 149 & 151
1-1-150	SECTION 150 & 152	SECTION 150 & 152
1-1-151	SECTION 151 & 153	SECTION 151 & 153
1-1-152	SECTION 152 & 154	SECTION 152 & 154
1-1-153	SECTION 153 & 155	SECTION 153 & 155
1-1-154	SECTION 154 & 156	SECTION 154 & 156
1-1-155	SECTION 155 & 157	SECTION 155 & 157
1-1-156	SECTION 156 & 158	SECTION 156 & 158
1-1-157	SECTION 157 & 159	SECTION 157 & 159
1-1-158	SECTION 158 & 160	SECTION 158 & 160
1-1-159	SECTION 159 & 161	SECTION 159 & 161
1-1-160	SECTION 160 & 162	SECTION 160 & 162
1-1-161	SECTION 161 & 163	SECTION 161 & 163
1-1-162	SECTION 162 & 164	SECTION 162 & 164
1-1-163	SECTION 163 & 165	SECTION 163 & 165
1-1-164	SECTION 164 & 166	SECTION 164 & 166
1-1-165	SECTION 165 & 167	SECTION 165 & 167
1-1-166	SECTION 166 & 168	SECTION 166 & 168
1-1-167	SECTION 167 & 169	SECTION 167 & 169
1-1-168	SECTION 168 & 170	SECTION 168 & 170
1-1-169	SECTION 169 & 171	SECTION 169 & 171
1-1-170	SECTION 170 & 172	SECTION 170 & 172
1-1-171	SECTION 171 & 173	SECTION 171 & 173
1-1-172	SECTION 172 & 174	SECTION 172 & 174
1-1-173	SECTION 173 & 175	SECTION 173 & 175
1-1-174	SECTION 174 & 176	SECTION 174 & 176
1-1-175	SECTION 175 & 177	SECTION 175 & 177
1-1-176	SECTION 176 & 178	SECTION 176 & 178
1-1-177	SECTION 177 & 179	SECTION 177 & 179
1-1-178	SECTION 178 & 180	SECTION 178 & 180
1-1-179	SECTION 179 & 181	SECTION 179 & 181
1-1-180	SECTION 180 & 182	SECTION 180 & 182
1-1-181	SECTION 181 & 183	SECTION 181 & 183
1-1-182	SECTION 182 & 184	SECTION 182 & 184
1-1-183	SECTION 183 & 185	SECTION 183 & 185
1-1-184	SECTION 184 & 186	SECTION 184 & 186
1-1-185	SECTION 185 & 187	SECTION 185 & 187
1-1-186	SECTION 186 & 188	SECTION 186 & 188
1-1-187	SECTION 187 & 189	SECTION 187 & 189
1-1-188	SECTION 188 & 190	SECTION 188 & 190
1-1-189	SECTION 189 & 191	SECTION 189 & 191
1-1-190	SECTION 190 & 192	SECTION 190 & 192
1-1-191	SECTION 191 & 193	SECTION 191 & 193
1-1-192	SECTION 192 & 194	SECTION 192 & 194
1-1-193	SECTION 193 & 195	SECTION 193 & 195
1-1-194	SECTION 194 & 196	SECTION 194 & 196
1-1-195	SECTION 195 & 197	SECTION 195 & 197
1-1-196	SECTION 196 & 198	SECTION 196 & 198
1-1-197	SECTION 197 & 199	SECTION 197 & 199
1-1-198	SECTION 198 & 200	SECTION 198 & 200
1-1-199	SECTION 199 & 201	SECTION 199 & 201
1-1-200	SECTION 200 & 202	SECTION 200 & 202
1-1-201	SECTION 201 & 203	SECTION 201 & 203
1-1-202	SECTION 202 & 204	SECTION 202 & 204
1-1-203	SECTION 203 & 205	SECTION 203 & 205
1-1-204	SECTION 204 & 206	SECTION 204 & 206
1-1-205	SECTION 205 & 207	SECTION 205 & 207
1-1-206	SECTION 206 & 208	SECTION 206 & 208
1-1-207	SECTION 207 & 209	SECTION 207 & 209
1-1-208	SECTION 208 & 210	SECTION 208 & 210
1-1-209	SECTION 209 & 211	SECTION 209 & 211
1-1-210	SECTION 210 & 212	SECTION 210 & 212
1-1-211	SECTION 211 & 213	SECTION 211 & 213
1-1-212	SECTION 212 & 214	SECTION 212 & 214
1-1-213	SECTION 213 & 215	SECTION 213 & 215
1-1-214	SECTION 214 & 216	SECTION 214 & 216
1-1-215	SECTION 215 & 217	SECTION 215 & 217
1-1-216	SECTION 216 & 218	SECTION 216 & 218
1-1-217	SECTION 217 & 219	SECTION 217 & 219
1-1-218	SECTION 218 & 220	SECTION 218 & 220
1-1-219	SECTION 219 & 221	SECTION 219 & 221
1-1-220	SECTION 220 & 222	SECTION 220 & 222
1-1-221	SECTION 221 & 223	SECTION 221 & 223
1-1-222	SECTION 222 & 224	SECTION 222 & 224
1-1-223	SECTION 223 & 225	SECTION 223 & 225
1-1-224	SECTION 224 & 226	SECTION 224 & 226
1-1-225	SECTION 225 & 227	SECTION 225 & 227
1-1-226	SECTION 226 & 228	SECTION 226 & 228
1-1-227	SECTION 227 & 229	SECTION 227 & 229
1-1-228	SECTION 228 & 230	SECTION 228 & 230
1-1-229	SECTION 229 & 231	SECTION



ROOF SPACE TO BE VENTED AT 1:10 OF INSULATED CEILING	
AS PER SPEC. 130.1.17F	
TOTAL ROOF AREA	190.17F
TOTAL INSULATION SPACE REQ'D	190.17F x 1.008 = 191.6F
ROOF VENT SIZE	17" x 2' = 3.6F
NO. VENT'S OF REMING LOCATED AT THE TOP OF ROOF	3
TOTAL REMAINING SPACE	31.07F = 3.2E
NO. VENT'S OF REMING LOCATED AT THE BOTTOM OF ROOF (SEE SPEC. 130.1.17F)	
TOTAL REMAINING SPACE	4.97F = 0.28E
TOTAL REMAINING SPACE	2
TOTAL REMAINING SPACE	12.027E = 1.24E
TOTAL REMAINING SPACE	3.54F = 0.37 = 0.34E
TOTAL REMAINING SPACE	

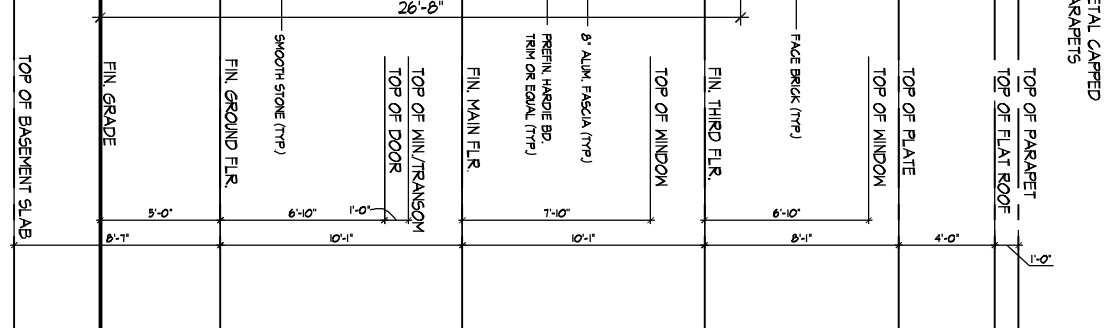

GORE ROAD

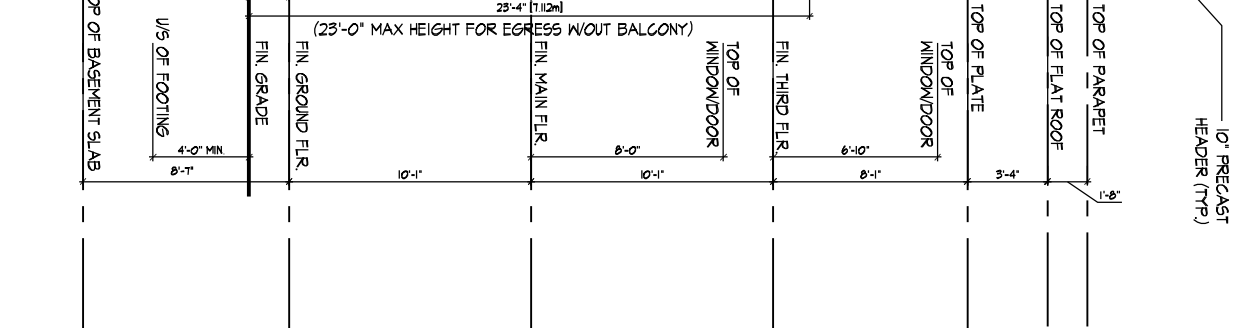

It is the builder's complete responsibility to ensure that all plans submitted for approval comply with the Architectural Guidelines and all applicable regulations and requirements including zoning provisions and any provisions in the subdivision agreement. The Control Architect is not responsible in any way for examining or approving site holding plans or building code or permit matter or that any house can be properly built or located on its lot.

GENERAL NOTES

1. REFER TO NOTES AS REQUIRED BY O.B.C. 9.10.1, 9.10.2
2. REFER TO LIST WORKING DRAWINGS, ENGINEERS DRAWINGS AND STANDARD FOR ADDITIONAL INFORMATION AND SPECIFICATION.
3. REFER TO ROOF TRUSS MANUFACTURERS DRAWINGS FOR ROOF, SPACING, INSTALLATION DETAILS AND HANGER SIZES.
4. CONTRACTORS MUST CHECK ALL DIMENSIONS ON THE JOB REPORT ANY DISCREPANCIES TO HUNT DESIGN ASSOCIATES INC. H.D.A.I BEFORE PROCEEDING WITH THE WORK. ALL DRAWINGS AND SPECIFICATIONS ARE THE INSTRUMENTS OF SERVICE AND ARE THE PROPERTY OF H.D.A.I.
5. COMBUSTIBLE PROJECTIONS ON THE EXTERIOR OF A WALL THAT ARE MORE THAN 100mm (3.9 in.) ABOVE GROUND SHALL NOT BE PERMITTED WITHIN 1.2M (3.9 ft) OF A PROPERTY LINE OR THE CENTRE LINE OF A PUBLIC WAY OR 24m (77 ft) OF A COMBUSTIBLE PROJECTION ON ANOTHER BUILDING ON THE SAME PROPERTY AS PER PART 3 SECTION 9.10.1, 4.3 (1).

PERMITAL IS REQUIRED BY THE BUILDING DEPARTMENT FOR THE EXTERIOR OF A WOOD FRAMED, ASYMETRIC BUILDING.

5.1.1 DEFINITION OF BUILDING AREA AS PER PART 1, 4.12.2 IS THE EXTENT OF THE PERMITS' HORIZONTAL BUILDING EXTERIOR WALLS ABOVE GROUND TO BE RECD THE CENTER OF THE PERMITAL (DRAWING GROUND LINE)

O.B.C. PART 1, 4.12.1 (1), 4.24.1 (1), 9.10.1, 9.10.2

O.B.C. PART 1, 4.12.1 (1), 9.10.1, 9.10.2

SECTION

LOT'S 1 - 4	4152 sq ft	BUILDING AREA
LOT'S 5 - 8	366 sq ft	
	4196 sq ft	
	368 sq ft	
	368 sq ft	
LOT'S ##	0.00 sq m	

△	POURED IN PLACE STEPS WITH MASONRY VENEER ON SIDES.
△	DROP OR RAISE PAINTING BY AMOUNT INDICATED.
△	ADD BANDING AND/OR TRIM AS INDICATED.
△	ADDED CAMBERED HEADERS.
△	8'-0" X 8'-0" GARAGE DOORS.
△	DROPPED OR RAISED SOFFIT AS INDICATED.
△	ADJUSTED ROOF OVERHANG AS INDICATED ON ROOF PLAN.
△	PROVIDE GUARD PER CONSTRUCTION NOTE 11.
△	FOYER SIGNAGE AS INDICATED
△	LIGHT FIXTURE RELOCATED AS INDICATED.

WALL TYPE LEGEND		
FIN	LINE TYPE	DETAILS
48 IN		SECTION 1.5.5
60 IN		SECTION 1.5.6
120 IN		SECTION 1.6

01-12	ASSIGNMENT: 1P, 2P, 3P, 4P, 5P, 6P, 7P, 8P, 9P, 10P, 11P, 12P, 13P, 14P, 15P, 16P, 17P, 18P, 19P, 20P, 21P, 22P, 23P, 24P, 25P, 26P, 27P, 28P, 29P, 30P, 31P, 32P, 33P, 34P, 35P, 36P, 37P, 38P, 39P, 40P, 41P, 42P, 43P, 44P, 45P, 46P, 47P, 48P, 49P, 50P, 51P, 52P, 53P, 54P, 55P, 56P, 57P, 58P, 59P, 60P, 61P, 62P, 63P, 64P, 65P, 66P, 67P, 68P, 69P, 70P, 71P, 72P, 73P, 74P, 75P, 76P, 77P, 78P, 79P, 80P, 81P, 82P, 83P, 84P, 85P, 86P, 87P, 88P, 89P, 90P, 91P, 92P, 93P, 94P, 95P, 96P, 97P, 98P, 99P, 100P, 101P, 102P, 103P, 104P, 105P, 106P, 107P, 108P, 109P, 110P, 111P, 112P, 113P, 114P, 115P, 116P, 117P, 118P, 119P, 120P, 121P, 122P, 123P, 124P, 125P, 126P, 127P, 128P, 129P, 130P, 131P, 132P, 133P, 134P, 135P, 136P, 137P, 138P, 139P, 140P, 141P, 142P, 143P, 144P, 145P, 146P, 147P, 148P, 149P, 150P, 151P, 152P, 153P, 154P, 155P, 156P, 157P, 158P, 159P, 160P, 161P, 162P, 163P, 164P, 165P, 166P, 167P, 168P, 169P, 170P, 171P, 172P, 173P, 174P, 175P, 176P, 177P, 178P, 179P, 180P, 181P, 182P, 183P, 184P, 185P, 186P, 187P, 188P, 189P, 190P, 191P, 192P, 193P, 194P, 195P, 196P, 197P, 198P, 199P, 200P, 201P, 202P, 203P, 204P, 205P, 206P, 207P, 208P, 209P, 210P, 211P, 212P, 213P, 214P, 215P, 216P, 217P, 218P, 219P, 220P, 221P, 222P, 223P, 224P, 225P, 226P, 227P, 228P, 229P, 230P, 231P, 232P, 233P, 234P, 235P, 236P, 237P, 238P, 239P, 240P, 241P, 242P, 243P, 244P, 245P, 246P, 247P, 248P, 249P, 250P, 251P, 252P, 253P, 254P, 255P, 256P, 257P, 258P, 259P, 260P, 261P, 262P, 263P, 264P, 265P, 266P, 267P, 268P, 269P, 270P, 271P, 272P, 273P, 274P, 275P, 276P, 277P, 278P, 279P, 280P, 281P, 282P, 283P, 284P, 285P, 286P, 287P, 288P, 289P, 290P, 291P, 292P, 293P, 294P, 295P, 296P, 297P, 298P, 299P, 300P, 301P, 302P, 303P, 304P, 305P, 306P, 307P, 308P, 309P, 310P, 311P, 312P, 313P, 314P, 315P, 316P, 317P, 318P, 319P, 320P, 321P, 322P, 323P, 324P, 325P, 326P, 327P, 328P, 329P, 330P, 331P, 332P, 333P, 334P, 335P, 336P, 337P, 338P, 339P, 340P, 341P, 342P, 343P, 344P, 345P, 346P, 347P, 348P, 349P, 350P, 351P, 352P, 353P, 354P, 355P, 356P, 357P, 358P, 359P, 360P, 361P, 362P, 363P, 364P, 365P, 366P, 367P, 368P, 369P, 370P, 371P, 372P, 373P, 374P, 375P, 376P, 377P, 378P, 379P, 380P, 381P, 382P, 383P, 384P, 385P, 386P, 387P, 388P, 389P, 390P, 391P, 392P, 393P, 394P, 395P, 396P, 397P, 398P, 399P, 400P, 401P, 402P, 403P, 404P, 405P, 406P, 407P, 408P, 409P, 410P, 411P, 412P, 413P, 414P, 415P, 416P, 417P, 418P, 419P, 420P, 421P, 422P, 423P, 424P, 425P, 426P, 427P, 428P, 429P, 430P, 431P, 432P, 433P, 434P, 435P, 436P, 437P, 438P, 439P, 440P, 441P, 442P, 443P, 444P, 445P, 446P, 447P, 448P, 449P, 450P, 451P, 452P, 453P, 454P, 455P, 456P, 457P, 458P, 459P, 460P, 461P, 462P, 463P, 464P, 465P, 466P, 467P, 468P, 469P, 470P, 471P, 472P, 473P, 474P, 475P, 476P, 477P, 478P, 479P, 480P, 481P, 482P, 483P, 484P, 485P, 486P, 487P, 488P, 489P, 490P, 491P, 492P, 493P, 494P, 495P, 496P, 497P, 498P, 499P, 500P, 501P, 502P, 503P, 504P, 505P, 506P, 507P, 508P, 509P, 510P, 511P, 512P, 513P, 514P, 515P, 516P, 517P, 518P, 519P, 520P, 521P, 522P, 523P, 524P, 525P, 526P, 527P, 528P, 529P, 530P, 531P, 532P, 533P, 534P, 535P, 536P, 537P, 538P, 539P, 540P, 541P, 542P, 543P, 544P, 545P, 546P, 547P, 548P, 549P, 550P, 551P, 552P, 553P, 554P, 555P, 556P, 557P, 558P, 559P, 560P, 561P, 562P, 563P, 564P, 565P, 566P, 567P, 568P, 569P, 570P, 571P, 572P, 573P, 574P, 575P, 576P, 577P, 578P, 579P, 580P, 581P, 582P, 583P, 584P, 585P, 586P, 587P, 588P, 589P, 590P, 591P, 592P, 593P, 594P, 595P, 596P, 597P, 598P, 599P, 600P, 601P, 602P, 603P, 604P, 605P, 606P, 607P, 608P, 609P, 610P, 611P, 612P, 613P, 614P, 615P, 616P, 617P, 618P, 619P, 620P, 621P, 622P, 623P, 624P, 625P, 626P, 627P, 628P, 629P, 630P, 631P, 632P, 633P, 634P, 635P, 636P, 637P, 638P, 639P, 640P, 641P, 642P, 643P, 644P, 645P, 646P, 647P, 648P, 649P, 650P, 651P, 652P, 653P, 654P, 655P, 656P, 657P, 658P, 659P, 660P, 661P, 662P, 663P, 664P, 665P, 666P, 667P, 668P, 669P, 670P, 671P, 672P, 673P, 674P, 675P, 676P, 677P, 678P, 679P, 680P, 681P, 682P, 683P, 684P, 685P, 686P, 687P, 688P, 689P, 690P, 691P, 692P, 693P, 694P, 695P, 696P, 6
-------	---

REVISIONS		NO.	DESCRIPTION	DATE	BY
4.	REMOVED AS PER ENGINEER COMMENTS				
3.	REMOVED AS PER AAC COMMENTS				
2.	REMOVED AS PER CLIENT COMMENTS				
1.	ISSUED FOR CLIENT REVIEW			2018/06/14	MM

QUALIFICATION INFORMATION	
DEREK SANTOS	37308
REGISTRATION INFORMATION	
NAME	3041716
DOB	8/24
UNIT DESIGN ASSOCIATES INC.	
	19935



**HUNT**  
DESIGN ASSOCIATES, INC.  
MEMBER INTERNATIONAL ASSOCIATION OF DESIGN FIRMS

www.huntdesign.ca  
8966 Woodbine Ave., Markham, ON L3R 0J7  
T 905.737.5133 F 905.737.7326 email: hdsai@huntdesign.ca

**ROYAL PINE HOMES - 215044**  
FORESTSIDE, BRAMPTON, ONTARIO

**BLOCK 4**  
LOTS 1 to 8