



UNITED ENGINEERING INC
Mechanical and Electrical Consulting Engineers

3645 Keele St. #105
Toronto, ON, M3J 1M6
Email: info@u-eng.ca
T: (416) 398-1999
F: (416) 398-1933

SITE INSTRUCTION

PROJECT: HAMPTON MANOR
25 BAKER HILL BLVD
STOUFFVILLE, ONTARIO

PROJECT NO: 14-016

CONTRACT: Mechanical

DATE Nov. 06, 2018

SITE INSTRUCTION: M-24

THIS SITE INSTRUCTION IS NOT TO BE CONSTRUED AS A CHANGE IN THE CONTRACT PRICE, BUT IS ISSUED FOR CLARIFICATION ONLY. IF A CHANGE IN CONTRACT PRICE IS PERCEIVED, PROVIDE AN ITEMIZED BREAKDOWN OF ANY EXTRAS OR CREDITS WITHIN SEVEN (7) WORKING DAYS.

Purpose: Revised stair A & stair B relief duct layout.

1.0 Reference Drawing M-5 (1st Floor Level - Mechanical) Issued

1.1 Revised: Stair A & stair B relief duct layout.

PREPARED BY: _____

Leon Bai
Mechanical Department

ISSUED TO ROYAL PINE HOMES,
Cinzia Caruso, Cinzia@royalpinehomes.com;
Vince Staffieri, vince@royalpinehomes.com
FOR DISTRIBUTION TO ALL AFFECTED PARTIES.

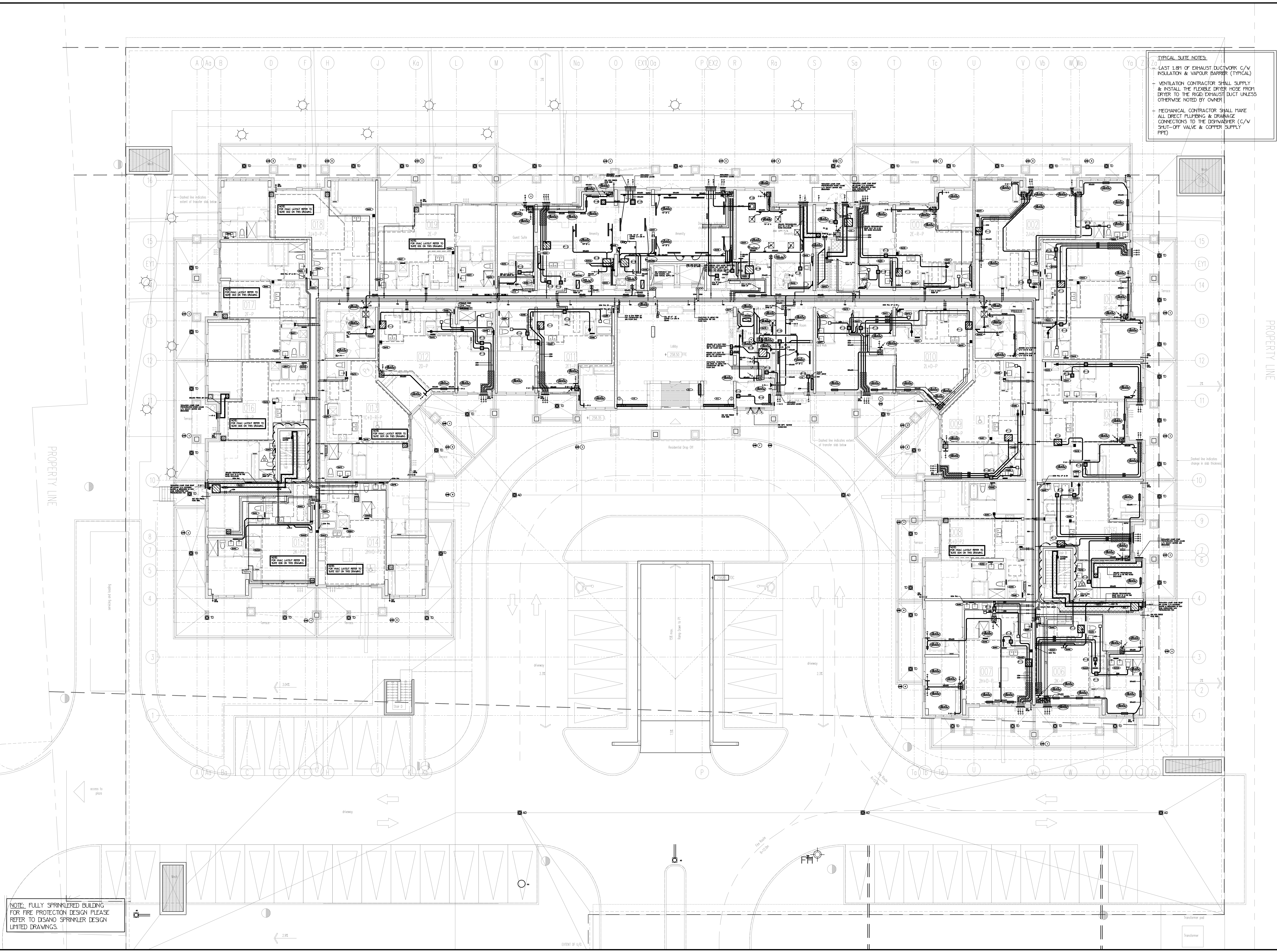

NO.	BY	DESCRIPTION	DATE
11	LB	REVISED AS PER SITE INSTRUCTION PI-24	NOV/06/2016
10	LB	REVISED AS PER SITE INSTRUCTION PI-20	JUN/22/2016
9	LB	REVISED AS PER SITE INSTRUCTION PI-17	JUN/04/2016
8	LB	REVISED AS PER SITE INSTRUCTION PI-14	MAR/14/2016
7	LB	REVISED AS PER SITE INSTRUCTION PI-10	OCT/31/2017
6	LB	REVISED AS PER SITE INSTRUCTION PI-7	SEP/11/2017
5	LB	REVISED AS PER SITE INSTRUCTION PI-5	AUG/09/2017
4	LB	PROGRESS FOR CONSTRUCTION	JUL/18/2017
3	OF	REVISED AS PER SITE INSTRUCTION PI-3	MAR/02/2017
2	LH	ISSUED FOR PERMIT	DEC/28/2016
1	LH	ISSUED FOR TENDER	MAR/21/2016

REVISIONS

This drawing, is an instrument of service, is provided by and is the property of United Engineering Inc. The contractor must verify and accept responsibility for all dimensions and conditions on site and must notify United Engineering Inc. of any discrepancy before proceeding.

United Engineering Inc. is not responsible for the accuracy of Architectural, structural, interior design, etc. on this drawing.

Refer to the appropriate trade drawings before proceeding with any work. Installation must conform to all applicable codes and requirements of the authorities having jurisdiction.

This drawing is not to be scaled, all symbols are graphic representations only.

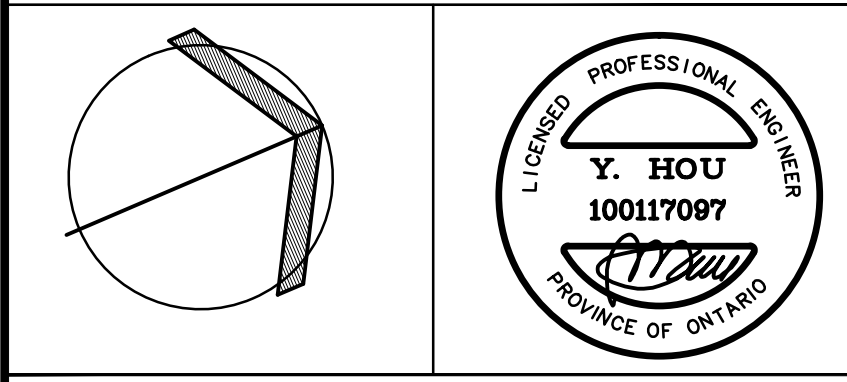

United Engineering Inc.
Mechanical Electrical Consulting Engineers
3045 Heale Street, Suite 105,
Toronto, Ontario, M3J 1M6
Tel: (416) 598 1999, Fax: (416) 598 1933

TITLE 1ST FLOOR LEVEL MECHANICAL			
PROJECT 25 BAKER HILL BLVD. ROYAL PINE HOMES			
STOUFFVILLE, ONTARIO PROPOSED RESIDENTIAL DEVELOPMENT			
DRAWN CC	CHECKED BT	SCALE 1:100	
DATE JUNE 2015	PROJECT 14-016	DRAWING M-5	OF 42