



ROYAL PINE HOMES – SITE INSTRUCTION

SITE INSTRUCTION NO.1.RP.INTERIORS			
PROJECT:	Hampton Place	LOCATION:	25 Baker Hill Blvd Stouffville, ON
DATE:	May 14, 2018	BY:	L. Renzetti

Site Instructions are issued for the purpose of clarification, direction or further interpretation of the contract documents. Where this Site Instruction shall alter the contract amount, the work shall not proceed without the approval of Braylea Investments Inc., with an itemized proposal for approval.

DISTRIBUTION			
NAME	COMPANY	PHONE	EMAIL
Vince Staffieri	Royal Pine Homes	905.856.2150	vince@royalpinehomes.com
Cinzia Caruso	Royal Pine Homes	905.856.2150	cinzia@royalpinehomes.com
Lisa Renzetti	Royal Pine Homes	905.856.2150	lisa@royalpinehomes.com
Ric Wight	Dineen Construction	416. 675.7676	rwight@dineen.com
Jeff Ellis	Dineen Construction	416. 675.7676	jellis@dineen.com
Steven Marchetti	Penegal Trim	416.989.3159	steven@marchetti-group.com
Amedeo Altobell	Panson Electrical	905.951.6112	amedeo@panson.ca

TITLE: ADDITION OF MİRRORED PANELLING IN THE FITNESS ROOM

Drawing No.	DESCRIPTION
Partial ID.303, Ground Flr Construction Plan: Fitness Room	For Elevation reference
ID.312, 2/312: Ground Flr Fitness Area Elevation	Clarification on TV and outlets/cable locations
ID.312, 3/312: Ground Flr Fitness Area Elevation	Addition of painted wood moulding surrounding mirrored panelling on walls in Fitness area
ID.311, 3/311: Ground Flr Fitness Area Elevation	Addition of painted wood moulding surrounding mirrored panelling on walls in Fitness area

End of Site Instruction

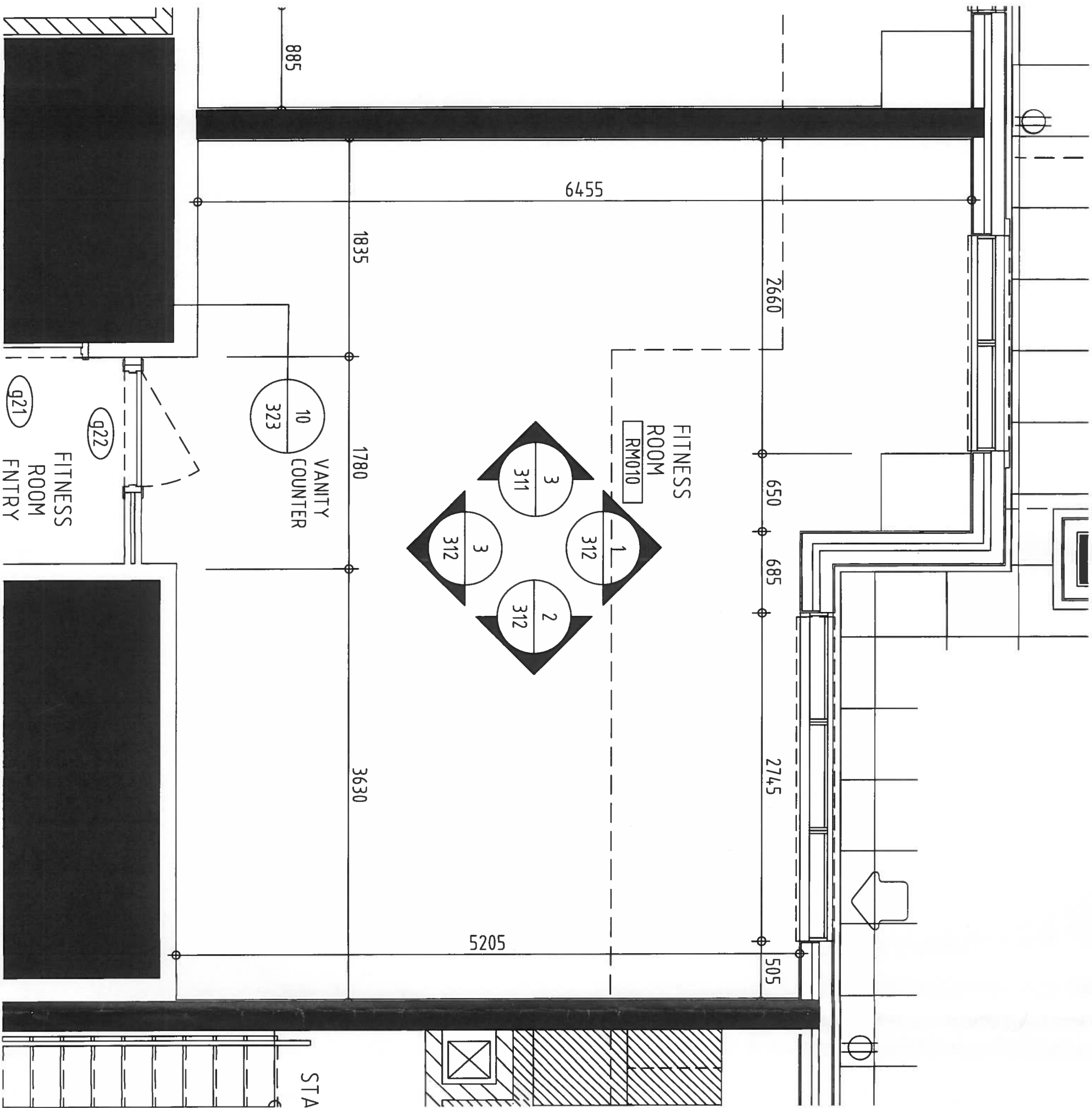

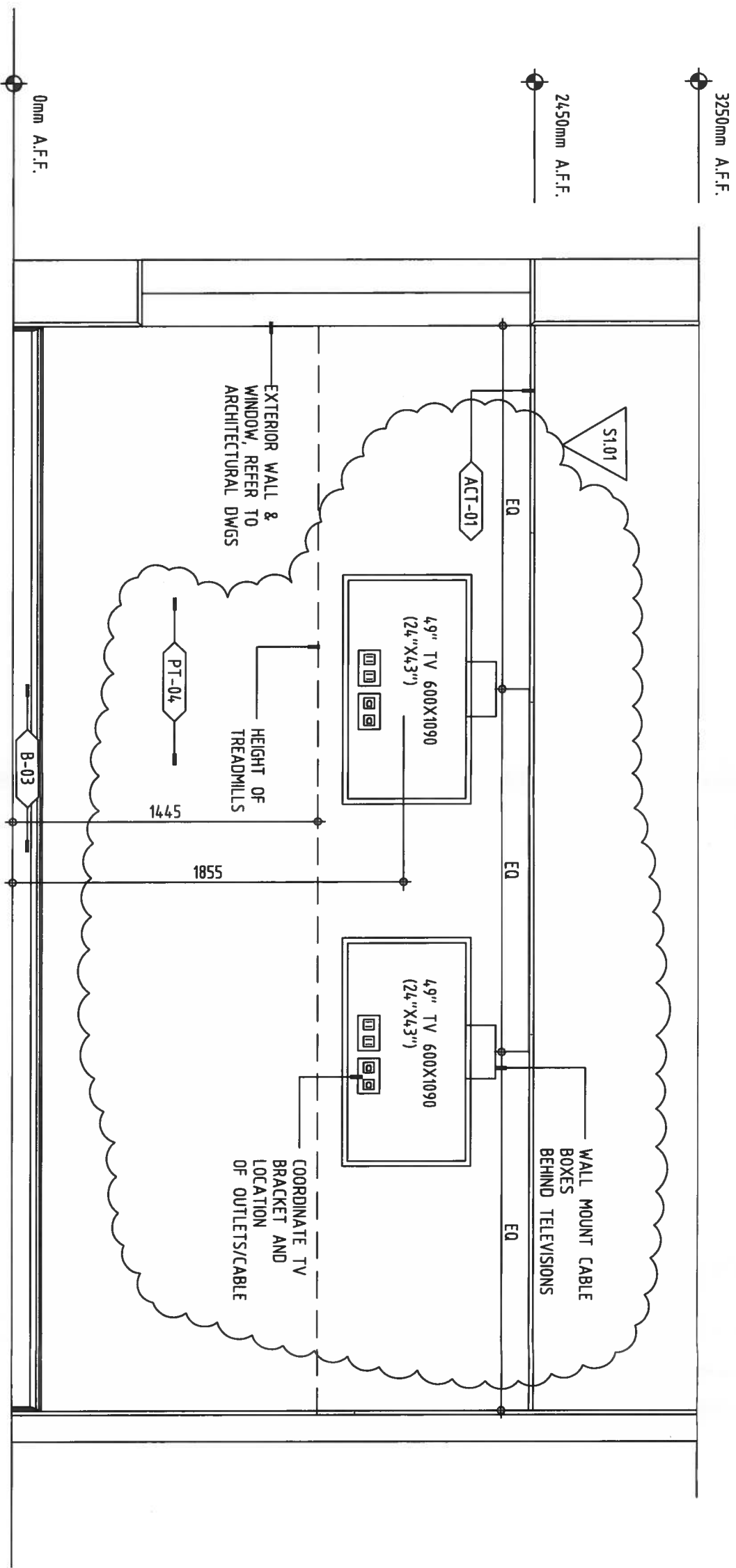

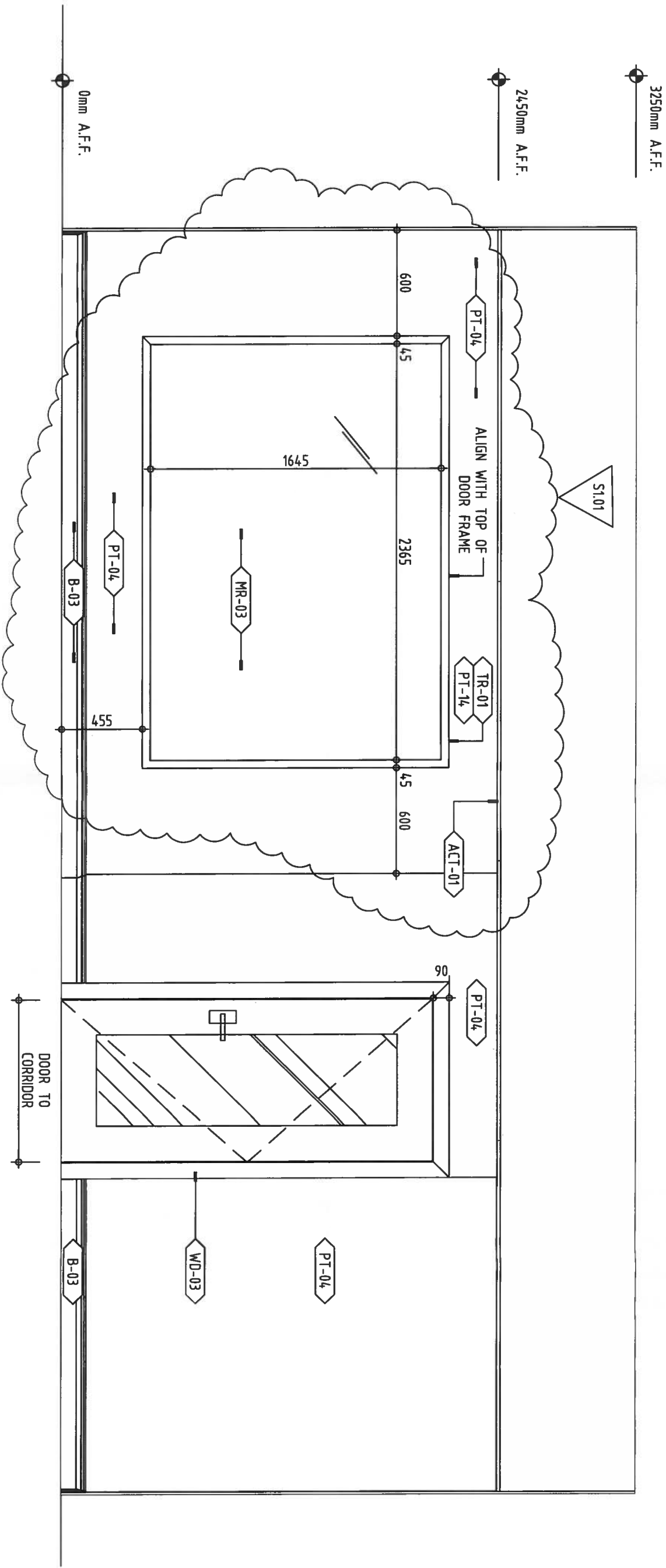

3 ELEVATION
312 GROUND FLOOR - FITNESS AREA
SCALE: 1:25

3250mm A.F.F.

2650mm A.F.F.

0mm A.F.F.

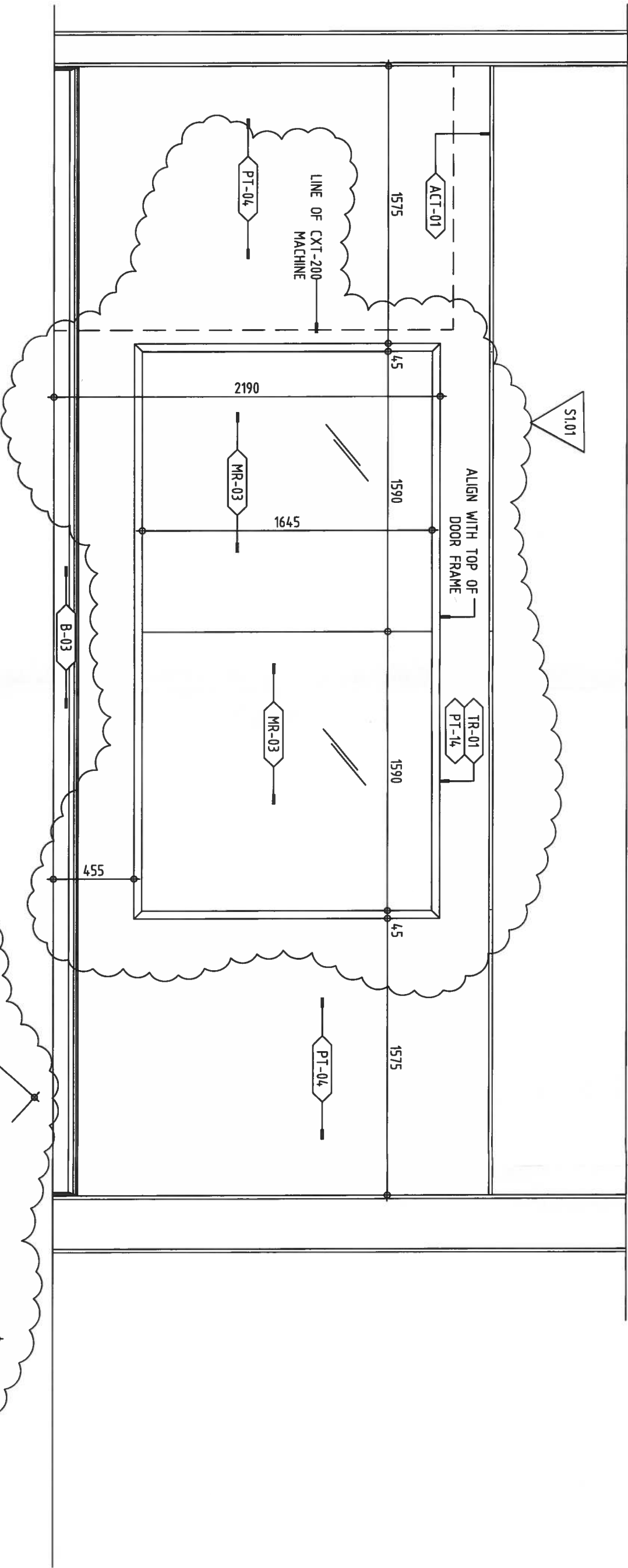

3 ELEVATION
311 GROUND FLOOR - FITNESS AREA
SCALE: 1:25

