



Amagansett

725 SQ FT *plus 90 sq. ft. of balcony area*

#204

ORIGINAL
SUITE
LAYOUT.

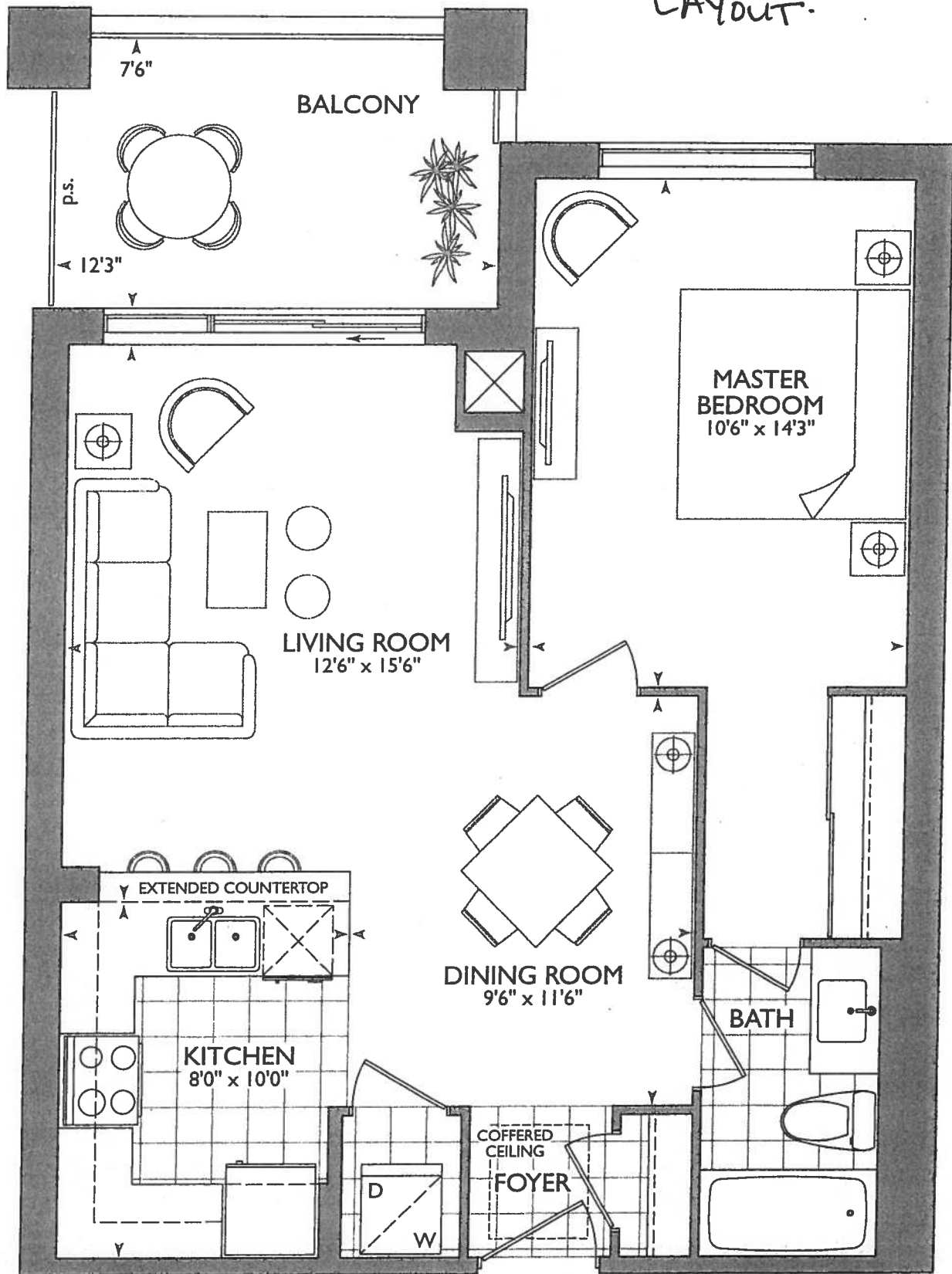

SUITE ORIGINAL

1200K COPY

1 ADDITION



PURCHASER'S EXTRAS (PE)
Hampton Place - Hampton Place

PURCHASER: TERESA MARIA RUBERTO

TEL: RES.: 416-858-3351

LOT NUMBER	PHASE	HOUSE TYPE	REG. PLAN #		
204	1	AMAGANSETT(1B1)			

Item	QTY	Description	Addition to Purchase Price
------	-----	-------------	----------------------------

1		1 - FOYER CLOSET - Install VAC-POD at Foyer Closet (Includes 30ft. air hose package) (See Sketch) Note: **Please Note: Location of Vac Pod Unit is Approximate**	
		1 - PURCHASER AWARE AND ACCEPTS THAT ANY CHANGES MADE TO UPGRADES AFTER SIGNING THIS PURCHASERS EXTRA FORM ARE SUBJECT TO A MINIMUM ADMINISTRATION FEE OF \$1,000 PLUS A 10% HOLDBACK FEE. Note:	



Sub Total
HST
Total

- In the event the work on the house has progressed beyond the point where the items covered by this extra cannot be installed without entailing any unusual expense, then this order is to be cancelled and any deposit paid in connection with the same is to be refunded to the Purchaser.
- The Vendor will undertake to incorporate the work covered by the sales extra in the construction of the house but will not be liable to the purchaser in any way, if for any reason the work covered by the extra is not carried out. In that event, any monies paid in connection with the same shall be returned to the Purchaser.
- It is understood and agreed that if for any reason whatsoever the transaction of Purchase and Sale is not completed, the total cost of extras ordered are not refundable to the Purchaser(s).
- Extras or changes will not be processed unless signed by the Vendor.
- These extras may not be amended without the written consent of Hampton Place.
- The Purchaser(s) and the Vendor acknowledge and agree that this form shall not be deemed to be part of the Agreement of Purchase and Sale entered into between them, nor an addendum thereto.
- No Estimates or orders will be accepted once construction has commenced.
- Prices are estimates only and guaranteed for a period of 5 days only.
- Any cancellations to this order, providing they can be cancelled, are subject to a \$500 minimum administration charge and a 10% cancellation charge for the total amount being cancelled.
- For Visa, Mastercard and Debit payments, transactions are identified on you statement as "SHERWAY CONSTRUCTION LTD", an Authorized Visa /Mastercard/Debit Merchant and authorized Royal Pine Homes company.

Amendment Summary		
By	Amount	Detail
Amendment		
Total Payment:		

Bonus Package From Agreement of Purchase and Sale dated February 27, 2017

Bonus Total	
PE# 7,016 - November 15, 2017	
PE# 7,016 - November 15, 2017	
PE# 7,129 - February 26, 2018	
Remaining Balance	

PURCHASER: _____
TERESA MARIA RUBERTO

23-Mar-18
DATE

CONSULTANT: _____
Melissa Di Marino

VENDOR: _____
PER: Hampton Place

☐ Decor ☐ Builder ☐ Purchaser

Printed: 23-Mar-18 at 4:46 pm

Vince's copy

Addition



PURCHASER'S EXTRAS (PE)
Hampton Place - Braylea Investments Inc.

PURCHASER: TERESA MARIA RUBERTO **TEL:** RES.: 416-858-3351

LOT NUMBER	PHASE	HOUSE TYPE	REG. PLAN #		
204	1	AMAGANSETT(1B1)			

Item	QTY	Description	Addition to Purchase Price	
1		1 - CLARIFICATION - REFER TO PE #7147, ITEM #1: MASTER BEDROOM - Re-locate Vac-Pod Unit to master bedroom closet from original location of foyer closet. (See Sketch) **Due to Onsite Conditions - As per Fonzie C.** Note: **Please Note: Location of Vac-Pod Unit is Approximate**		
2		1 - DINING ROOM - Install ONE (1) ADDITIONAL VAC-ROUGH-IN INLET at dining room. (See Sketch) **Location to be Confirmed On Site** Note: As per Fonzie C.		
3		1 - PURCHASER AWARE AND ACCEPTS THAT ANY CHANGES MADE TO UPGRADES AFTER SIGNING THIS PURCHASERS EXTRA FORM ARE SUBJECT TO A MINIMUM ADMINISTRATION FEE OF \$1,000 PLUS A 10% HOLDBACK FEE. Note:		



	Sub Total
	HST
	Total

This is a request to price the above extras/upgrades in accordance with the following terms and conditions:

- In the event the work on the house has progressed beyond the point where the items covered by this extra cannot be installed without entailing any unusual expense, then this order is to be cancelled and any deposit paid in connection with the same is to be refunded to the Purchaser.
- The Vendor will undertake to incorporate the work covered by the sales extra in the construction of the house but will not be liable to the purchaser in any way, if for any reason the work covered by the extra is not carried out. In that event, any monies paid in connection with the same shall be returned to the Purchaser.
- It is understood and agreed that if for any reason whatsoever the transaction of Purchase and Sale is not completed, the total cost of extras ordered are not refundable to the Purchaser(s).
- Extras or changes will not be processed unless signed by the Vendor.
- These extras may not be amended without the written consent of Braylea Investments Inc..
- The Purchaser(s) and the Vendor acknowledge and agree that this form shall not be deemed to be part of the Agreement of Purchase and Sale entered into between them, nor an addendum thereto.
- No Estimates or orders will be accepted once construction has commenced.
- Prices are estimates only and guaranteed for a period of 5 days only.
- Any cancellations to this order, providing they can be cancelled, are subject to a \$500 minimum administration charge and a 10% cancellation charge for the total amount being cancelled.
- For Visa, Mastercard and Debit payments, transactions are identified on you statement as "SHERWAY CONSTRUCTION LTD", an Authorized Visa /Mastercard/Debit Merchant and authorized Royal Pine Homes company.

Payment Summary		
Paid By	Amount	Detail
Amendment		
Total Payment:		

Bonus Package From Agreement of Purchase and Sale dated February 27, 2017		
Bonus Total		
PE# 7,016 - November 15, 2017		
PE# 7,016 - November 15, 2017		
PE# 7,129 - February 26, 2018		
Remaining Balance		

PURCHASER:

TERESA MARIA RUBERTO

22-Jan-19
DATE

CONSULTANT:

Melissa Di Marino
VENDOR:
PER: Braylea Investments Inc.

☐ Decor ☐ Builder ☐ Purchaser

Printed: 22-Jan-19 at 11:22 am

KITCHEN

- UPG #1 - APPLIANCE PACK AGES
- (P) = PLUG PENINSULA
- X3 = PUCK LIGHTS
- X1 = PENDANT LIGHTS
- OVER PENINSULA
- 66" STORE PIPE CENTER
- 117" SINK PIPE CENTER

Revised:

Jan. 22, 2014

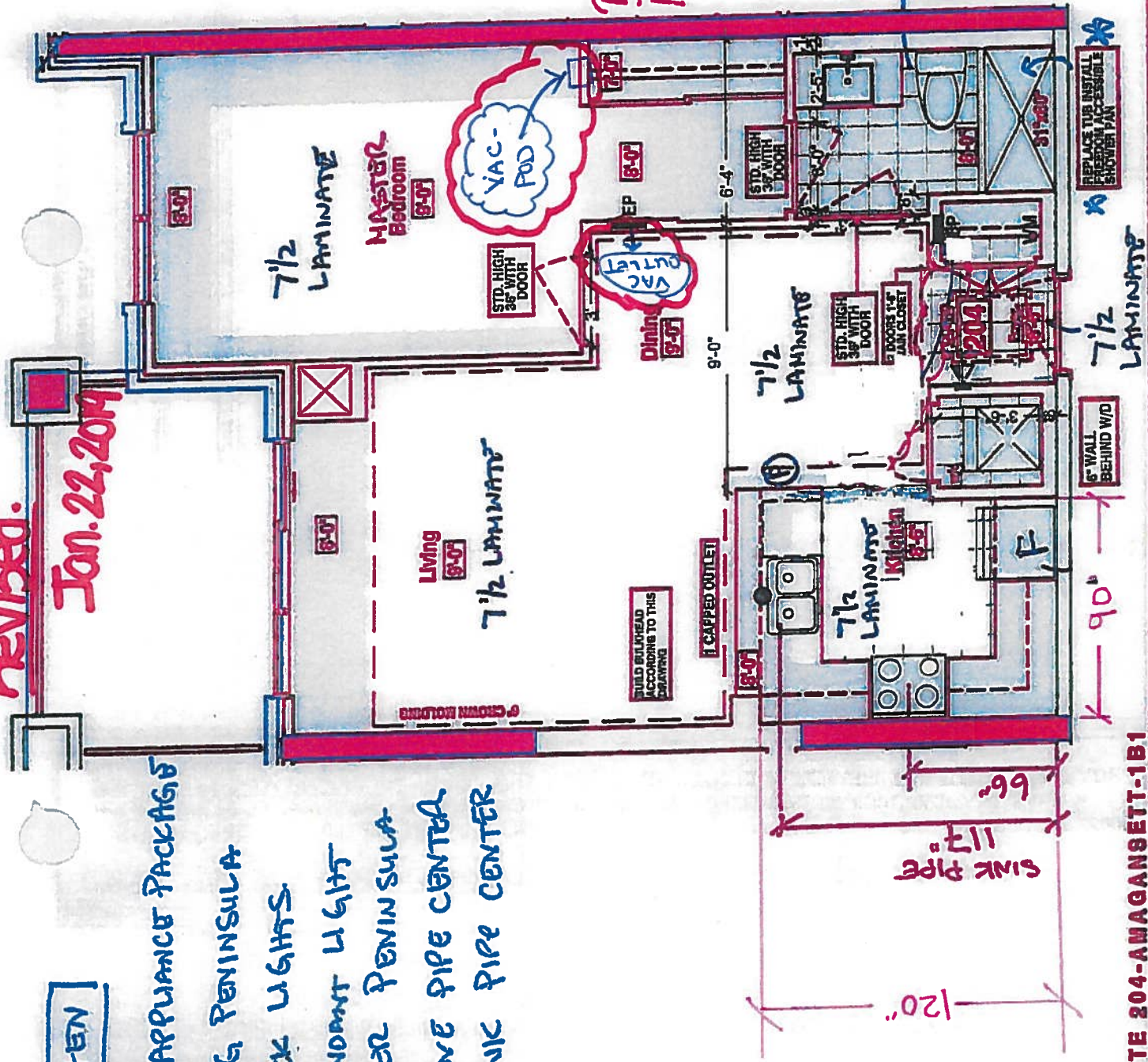

ORANGE COUNTY PUBLIC • 2500 E. 1ST AVE. - SUITE 200, ORANGE, CA 92667 • 714.938.2700

- * REVISED WALL WASHERS
AND DINNING ROOM**
- * DELETE BATHROOM ACCESSORIES**
- * ATTENTION TO REVISED DOOR OPENINGS
AS PER THIS DRAWING**

→ COVER + KITCHEN INSTANT END LAMINATE FLOORING.

Revised: March 21, 2018
Install VaePod Unit

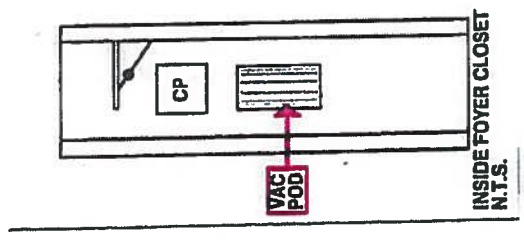

Nov 14, 2017

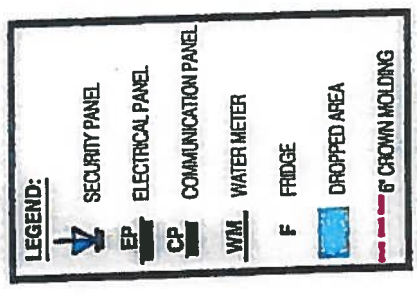

⑧



Book
SITE COPY

CONSTRUCTION SUMMARY

Hampton Place

PURCHASER: TERESA MARIA RUBERTO

TEL: RES.: 416-858-3351

LOT NUMBER	PHASE	HOUSE TYPE	CLOSING DATE	
204	1	AMAGANSETT(1B1)	13-Sep-18	

Offer Workshee	PURCHASER TO RECEIVE \$5,000(INCLUDES APPLICABLE TAXES) WORTH OF UPGRADES AT THE DECOR CENTER AT TIME OF COLOUR CHART. Note:
Workshee	MAKE DOOR TO MASTER BEDROOM AND THE TWO DOORS ENTERING BATHROOM OPENINGS 36 INCHES WIDE AS PER PLAN Note:
Offer Workshee	2 (two) -1 FOOT SIX INCH DOORS IN MAIN CLOSET IN LIEU OF SINGLE DOOR AS PER SKETCH Note:
Offer Upgrade	INSTALL ONE CAPPED CEILING OUTLET CENTERED ABOVE PENINSULA ON SEPARATE SWITCH. Note:



SITE COPY

CONSTRUCTION SUMMARY

Hampton Place

PURCHASER: TERESA MARIA RUBERTO

TEL: RES.: 416-858-3351

LOT NUMBER	PHASE	HOUSE TYPE	CLOSING DATE	
204	1	AMAGANSETT(1B1)	13-Sep-18	

Date Added: 26-Feb-18

Invoice Number: 7129

1 - MAIN BATHROOM - Install CURBLESS SHOWER PAN (See Attached Specs) (Standard Curtain Rod to Remain) in lieu of builders standard shower enclosure. Main Bath Vanity to Remain as per standard plan (See Sketch)
Note: Approved & No Charge as per; Fonzie C.

1 - MAIN BATHROOM - Shift Wall of main bathroom approx 8" into dining room, to accommodate 36" wide door between main bathroom and master bedroom. (See Sketch)
Note: Approved & No Charge as per; Fonzie C.

1 - PURCHASER AWARE AND ACCEPTS THAT ANY CHANGES MADE TO UPGRADES AFTER SIGNING THIS PURCHASERS EXTRA FORM ARE SUBJECT TO A MINIMUM ADMINISTRATION FEE OF \$1,000 PLUS A 10% HOLDBACK FEE.
Note:

Date Added: 15-Nov-17

Invoice Number: 7016

1 - FOYER & KITCHEN - Install Standard Laminate Flooring in lieu of Standard Porcelain Tiles - To be installed at; Foyer and Kitchen, where applicable. (See Sketch)
Note:

1 - KITCHEN & MAIN BATH - Purchaser has DECLINED All Upgrades offered during decor appointment at the decor centre for kitchen & bathroom cabinetry. Standard Kitchen Layout & Standard Main Bath Vanity to be installed as per standard plan. (See Sketch)
Note:

1 - APPLIANCE PACKAGE - Install Upgrade Appliance Package - UPGRADE PACKAGE #1 - To be installed throughout suite, where applicable. (See Sketch)
Note:

1 - KITCHEN - Install WATER LINE ROUGH-IN ONLY to Fridge at Kitchen. (See Sketch)
Note:

1 - KITCHEN - Install Standard Granite Countertop - BIANCO ANTICO - Throughout kitchen, where applicable. (does not include granite backsplash) (See Sketch)
Note:

1 - KITCHEN - Countertop Edge - Install UPGRADE " I " EDGING - Throughout Kitchen Countertop, where applicable. (See Sketch)
Note:

1 - DISCLAIMER - GRANITE COUNTERTOP;
KITCHEN - Due to the many variables that can affect the pattern, colour and/or design and "pitting" of natural products, granite installed will not be identical to the samples displayed.
Note: Every effort is made to provide granite countertops as close as possible but the vendor is not responsible for results which differ from the sample displayed. All countertop surfaces may have seams, and product pattern and shade can change in areas containing seams.

1 - DISCLAIMER - GRANITE COUNTERTOP;
KITCHEN - Stone slabs vary in size & all seams are visible & the fabricator reserves the right to position the seams as necessary.
Note:

1 - KITCHEN - Kitchen Sink - Install Standard Undermount Sink - BLANCO Horizon Plus U2 Undermount Sink (8") - Model # 401234 (See Sketch)
Note:

1 - KITCHEN - Kitchen Faucet - Install Standard Faucet - DELTA Chrome Pull-Out Kitchen Faucet (Single Hole) - Model # 469LF - Chrome (See Sketch)
Note:

1 - DISCLAIMER - STONE COUNTERTOP;
MAIN BATH - Stone slabs vary in size & all seams are visible & the fabricator reserves the right to position the seams as necessary.
Note:



SITE COPY

CONSTRUCTION SUMMARY

Hampton Place

PURCHASER: TERESA MARIA RUBERTO

TEL: RES.: 416-858-3351

LOT NUMBER	PHASE	HOUSE TYPE	CLOSING DATE	
204	1	AMAGANSETT(1B1)	13-Sep-18	

Date Added: 15-Nov-17

Invoice Number: 7016

1 - CLARIFICATION;
MAIN BATH - Install Standard 3" Splash Throughout Main Bath Vanity Countertop, where applicable. (See Sketch)

1 - CLARIFICATION;
MAIN BATH - DELETE Do Not Install / Supply / Credit Purchaser for builders standard ceramic bathroom accessories (toilet paper, towel bar & soap dish) throughout Main Bath where applicable. (See Sketch)
Note:

1 - BONUS PACKAGE - PURCHASER HAS APPLIED \$4,435.00 (Includes Taxes) WORTH OF UPGRADE PROMOTIONAL PACKAGE TOWARDS THE PURCHASE OF UPGRADES COMPLETED AT THE DECOR CENTRE.
Note:

1 - REFERRAL FEE - Purchaser has APPLIED REFERRAL FEES of \$2,000.00 (Includes Taxes) Towards Upgrades Completed at the Decor Centre.
Note:

1 - PURCHASER HAS ATTENDED A COLOR APPOINTMENT AT THE DECOR CENTRE AND HAS DECLINED ANY ADDITIONAL UPGRADES. Purchaser accepts and acknowledges that there will be no further changes/additions/deletions to be made upon signing on November 14,2017
Note:

1 - PURCHASER AWARE AND ACCEPTS THAT ANY CHANGES MADE TO UPGRADES AFTER SIGNING THIS PURCHASERS EXTRA FORM ARE SUBJECT TO A MINIMUM ADMINISTRATION FEE OF \$1,000 PLUS A 10% HOLDBACK FEE.
Note:

This Document is Extremely Time Sensitive - Printed 27 Feb 18 at 14:35



* INTERIOR SCHEME *

Purchaser	Decor Consultant	Model Type	Telephone Res. / Bus	Project	Closing Date	Unit
TERESA MARIA RUBERTO	Melissa Di Marino	AMAGANSETT(1B1)	(416) 858-3351 /	Hampton Place	13/09/2018	204

Page 1 of 3

	Flooring		Wall Tile	
	Description	Main	Accent/Insert	Pattern
MASTER ENSUITE	N/A	N/A	N/A	N/A
MAIN BATHROOM	13x13 RUSTIC CHARCOAL (STD)	8x10 CARRARA MATT (STD)	NONE	NONE
POWDER ROOM	N/A	N/A	N/A	N/A
KITCHEN / DINETTE	7 1/2" TorleysForest - 9742P Okanogan (UPG)	12x12 TwilightMocha GlassMosaics (STD)	NONE	NONE
FOYER	7 1/2" TorleysForest - 9742P Okanogan (UPG)	N/A	N/A	N/A
LAUNDRY	8x8 BEHRAM PINK (STD)	N/A	N/A	N/A
LIVING ROOM	7 1/2" TorleysForest - 9742P Okanogan (STD)			
DINING ROOM	7 1/2" TorleysForest - 9742P Okanogan (STD)			
DEN	N/A			
MASTER BEDROOM	7 1/2" TorleysForest - 9742P Okanogan (STD)			
BEDROOM 2	N/A			
BEDROOM 3	N/A			

Notes

Page 1 of 3

Consultant: 
Melissa Di Marino

Purchaser: 
TERESA MARIA RUBERTO

Vendor: 
Hampton Place



* INTERIOR CLOSING SCHEME *

Purchaser TERESA MARIA RUBERTO		Decor Consultant Melissa Di Marino	Model Type AMAGANSETT(1B1)	Telephone Res. / Bus (416) 858-3351 /	Project Hampton Place	Closing Date 13/09/2018	Unit 204
-----------------------------------	--	---------------------------------------	-------------------------------	--	--------------------------	----------------------------	-------------

Page 2 of 3

CABINETS, VANITIES AND COUNTERTOPS

	Style	Countertop	Counter Edge	Handle / Knob	APPLIANCE PACKAGE		
MAIN BATHROOM	CATEGORY 1 - FIBERBOARD - WHITE QT 1203 (STD)	<input checked="" type="checkbox"/> ASPEN TRIBECA (STD)	<input checked="" type="checkbox"/> 1" A" EDGE (STD)	B603-SC	Upgrade Package #1		
MASTER ENSUITE	N/A	N/A	N/A	N/A			
POWDER ROOM	N/A	N/A	N/A	N/A			
KITCHEN / DINETTE	CATEGORY 1 - FIBERBOARD - WHITE QT 1203 (STD)	<input checked="" type="checkbox"/> BIANCO ANTICO GRANITE (STD)	<input checked="" type="checkbox"/> 1" EDGE (UPG)	B603-SC	Std 31in Opening		
LAUNDRY ROOM	N/A	N/A	N/A	N/A			

PLUMBING FIXTURES

KITCHEN	
Sink Model	<input checked="" type="checkbox"/> STANDARD
Sink Faucet	<input checked="" type="checkbox"/> STANDARD
TOILETS	
Master Ensuite	N/A
Main Bathroom	<input checked="" type="checkbox"/> STANDARD
Powder Room	N/A
VANITY FAUCETS	
Master Ensuite	N/A
Main Bathroom	<input checked="" type="checkbox"/> STANDARD
Powder Room	N/A

VANITY SINKS

Master Ensuite	N/A
Main Bathroom	<input checked="" type="checkbox"/> STANDARD
Powder Room	N/A

SHOWER STALL / TUBS

Master Ensuite Shower Stall	N/A
Master Ensuite Tub	N/A
Main Bathroom Tub	<input checked="" type="checkbox"/> STANDARD

Project: Hampton Place Model: AMAGANSETT(1B1)

Trim	
Baseboard & Casing	<input checked="" type="checkbox"/> STANDARD
Interior Doors	<input checked="" type="checkbox"/> STANDARD - CARRARA, SMOOTH

Cornice Moulding / Medallion

Foyer	<input checked="" type="checkbox"/> STANDARD - #CTR-611
Living Room	<input checked="" type="checkbox"/> STANDARD - #CTR-611
Dining Room	<input checked="" type="checkbox"/> STANDARD - #CTR-611
Den	N/A
Master Bedroom	NONE
Bedroom 2	N/A
Bedroom 3	N/A

Fireplace

Fireplace	N/A
Location Flooring	N/A
Style	N/A
Finish	N/A
Marble	N/A
Hearth	N/A

MISC. INSTALLATIONS

Ceramic Accessories (installed by Vendor)	<input checked="" type="checkbox"/> Yes <input checked="" type="checkbox"/> No
Bathroom Mirrors (installed by Vendor)	<input checked="" type="checkbox"/> Yes <input type="checkbox"/> No
Wire Shelving - Closet (installed by Vendor)	<input checked="" type="checkbox"/> Yes <input type="checkbox"/> No

Paint Throughout

Walls	<input checked="" type="checkbox"/> STANDARD - OYSTER WHITE
Trim	<input checked="" type="checkbox"/> STANDARD - WHITE

Page 2 of 3

Decor Consultant:

Melissa Di Marino

Purchaser:

TERESA MARIA RUBERTO

Vendor:

Hampton Place

Printed Nov 14, 2017 4:02 pm

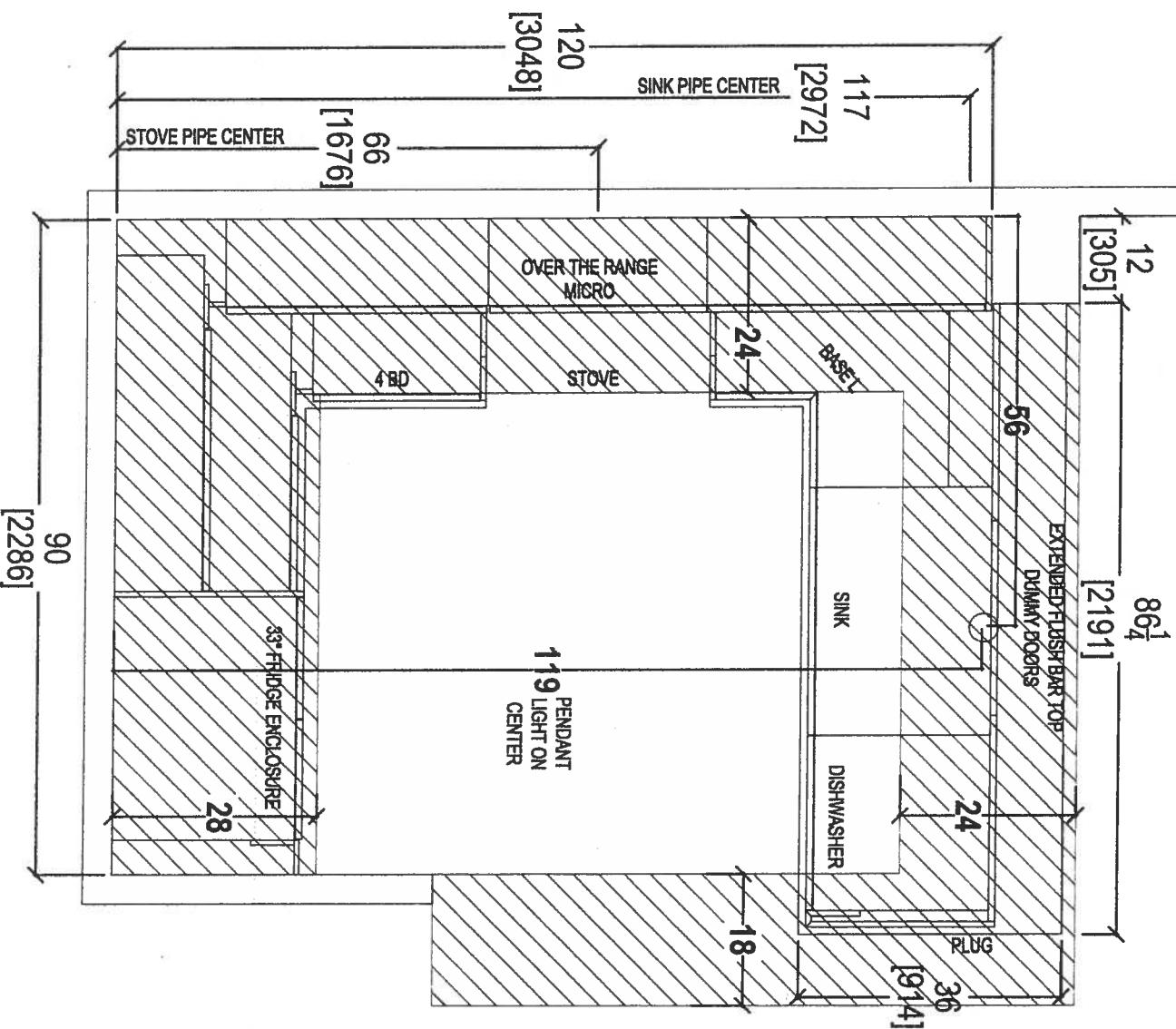

CLIENT: ROYAL PINE HOMES	JOB NAME: UNIT 204 HMP	ROOM: KITCHEN BULKHEAD PLAN	DRAWN BY: SK
--------------------------	------------------------	-----------------------------	--------------

SITE: HAMPTON PLACE	DOOR STYLE: —	DOOR HANDLE: —	SCALE: 1/2" = 1' - 0"
---------------------	---------------	----------------	-----------------------

PHONE: —	FINISH: —	DRW HANDLE: —	DATE: APRIL 20, 2018
----------	-----------	---------------	----------------------

EMAIL: —	SPECIES: —	TOP: —	PAGE: —
----------	------------	--------	---------

COMMENTS:

PLEASE NOTE ALL DIMENSIONS
ARE NOT FINAL AND ARE
SUBJECT TO CHANGE UPON
FINAL SITE MEASURE



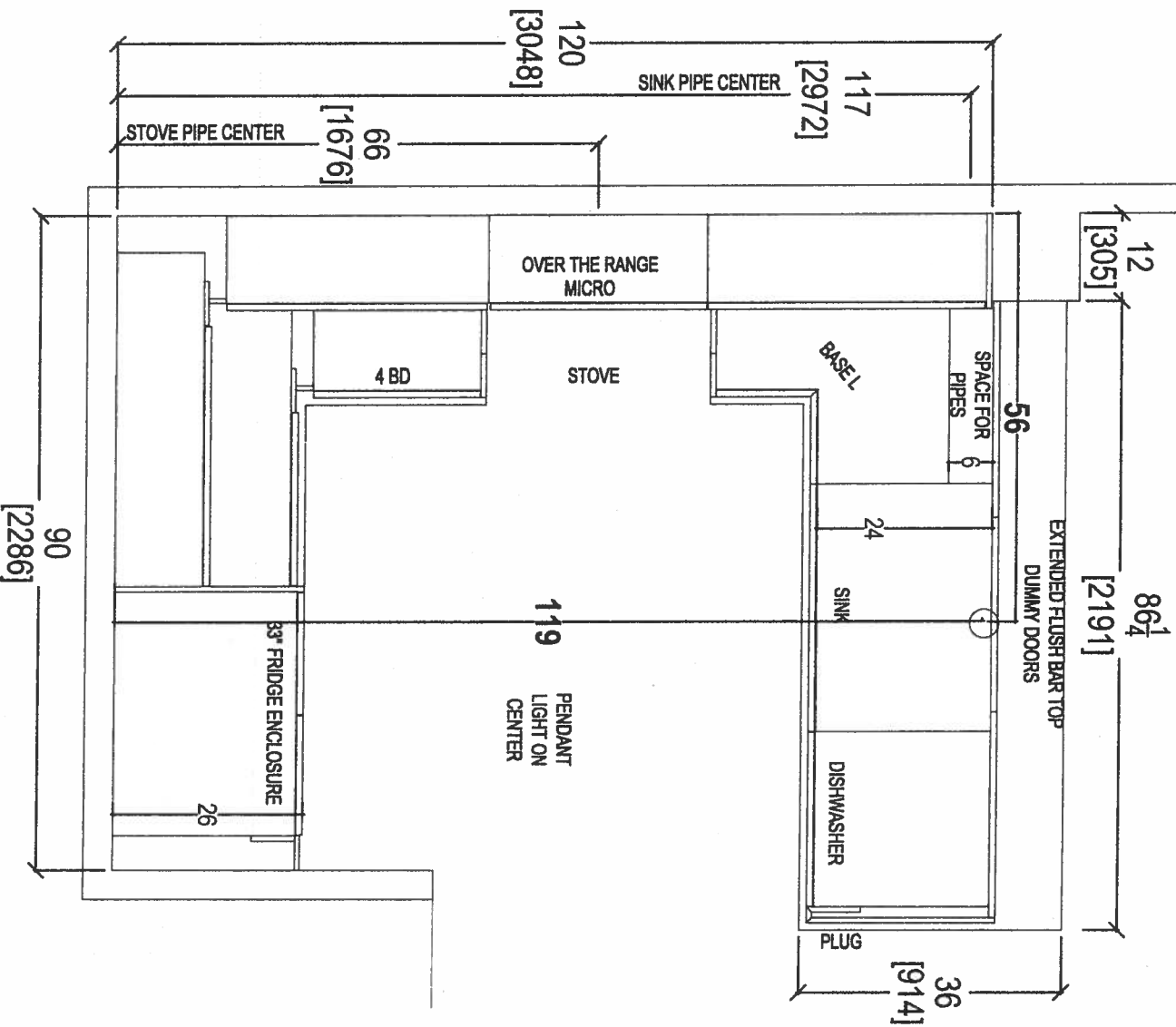

CLIENT: ROYAL PINE HOMES

JOB NAME: UNIT 204 HMP

ROOM: KITCHEN FLOOR PLAN

DRAWN BY: SK

SITE: HAMPTON PLACE

DOOR STYLE: —

DOOR HANDLE: —

SCALE: 1/2" = 1'-0"

PHONE: —

FINISH: —

DRW HANDLE: —

DATE: APRIL 20, 2018

EMAIL: —

SPECIES: —

TOP: —

PAGE: —

COMMENTS:

PLEASE NOTE ALL DIMENSIONS
ARE NOT FINAL AND ARE
SUBJECT TO CHANGE UPON
FINAL SITE MEASURE



your kitchen, your taste
80 SANTE DRIVE, VAUGHAN, ONT. L4K 3C4,
T: 416.746.1811 F: 905.746.1811

9

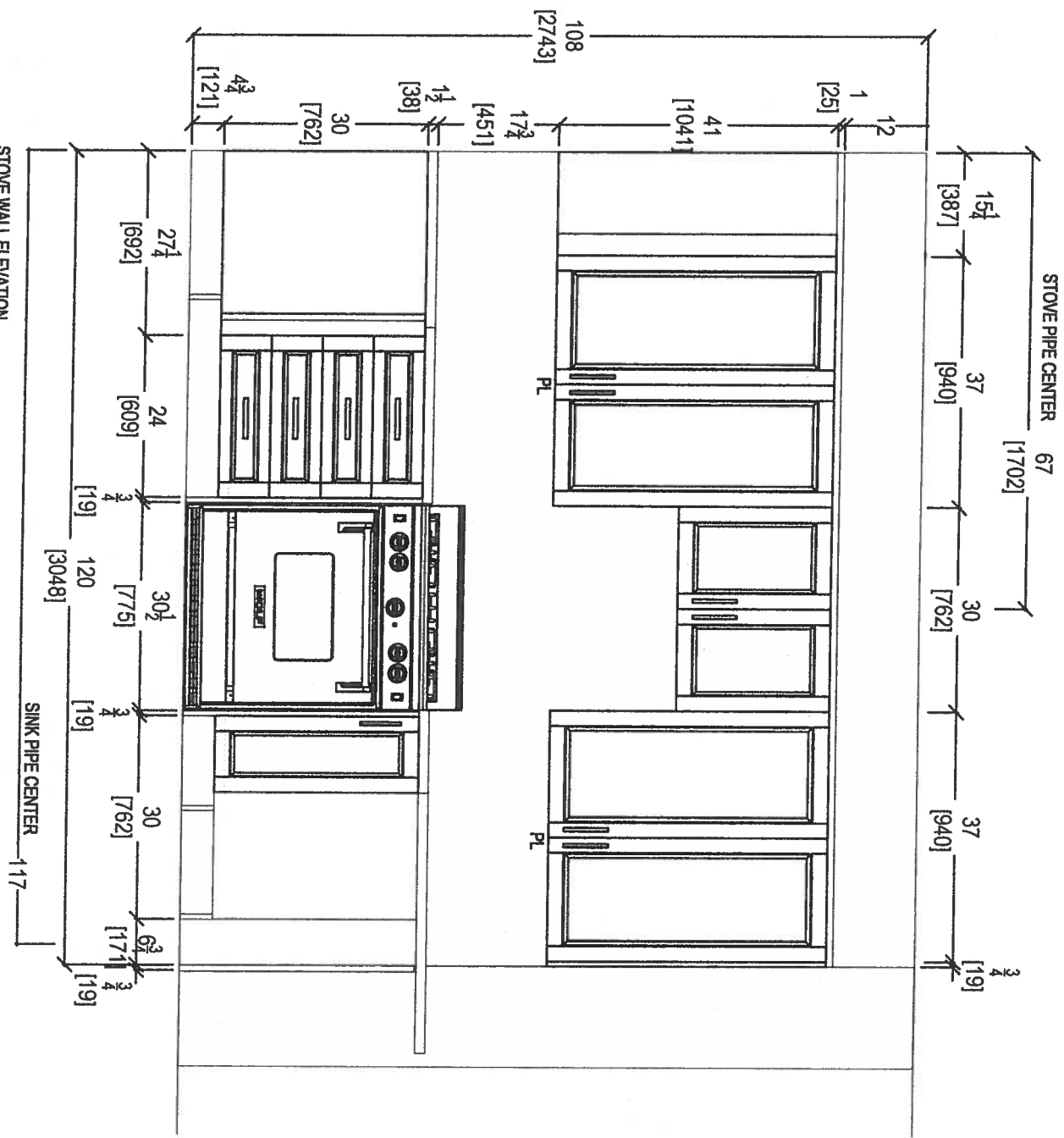
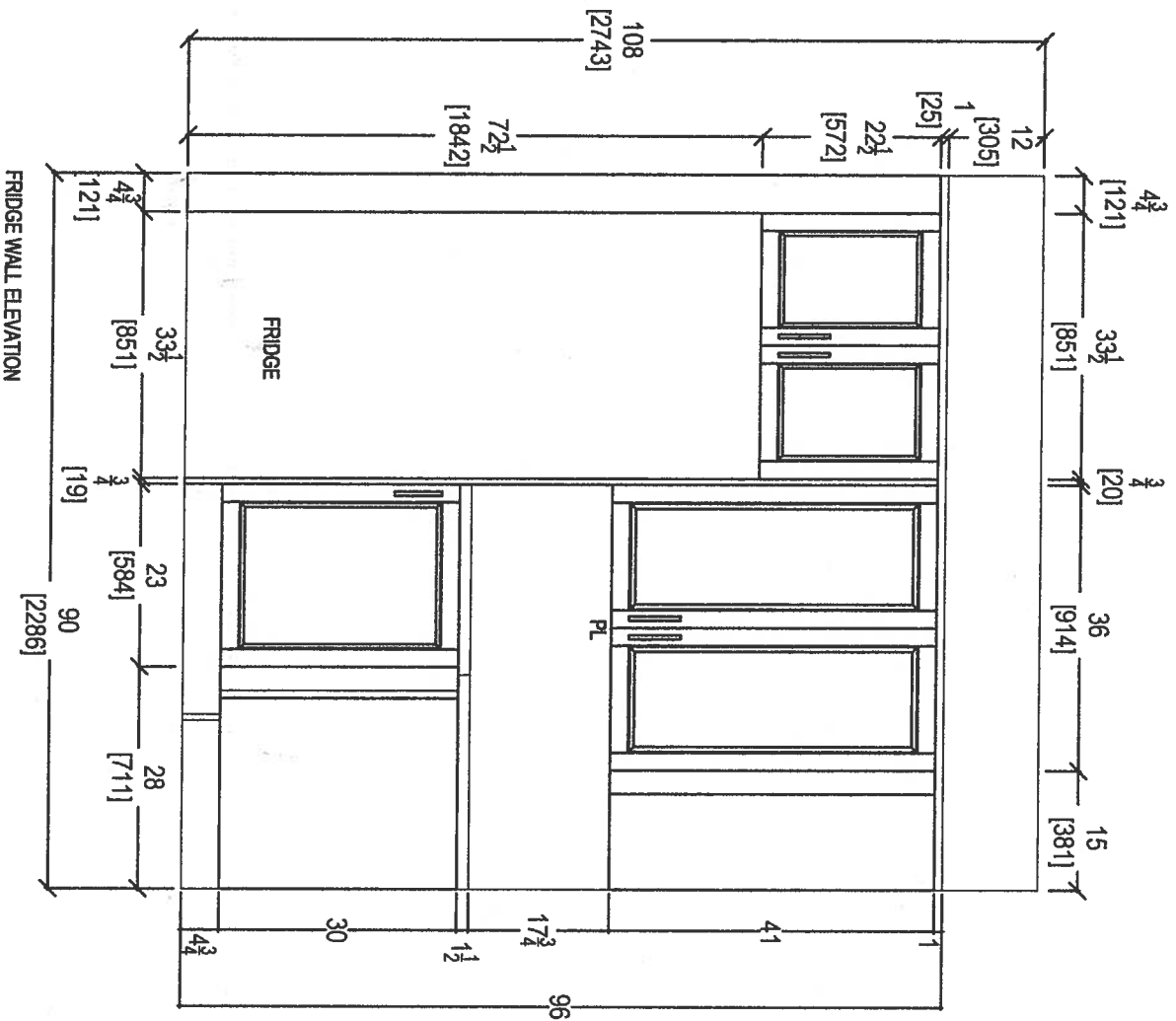

80 SANTE DRIVE, VAUGHAN, ON L4K 3C4,
T: 416.746.1811 F: 416.746.1801

CLIENT: ROYAL PINE HOMES	JOB NAME: UNIT 204 HAMP	ROOM: KITCHEN	DRAWN BY: SK	COMMENTS:
SITE: HAMPTON PLACE	DOOR STYLE: —	DOOR HANDLE: —	SCALE: 1/2" = 1'-0"	PLEASE NOTE ALL DIMENSIONS ARE NOT FINAL AND ARE SUBJECT TO CHANGE UPON FINAL SITE MEASURE
PHONE: —	FINISH: —	DRW HANDLE: —	DATE: AUG 4, 2017	
EMAIL: —	SPECIES: —	TOP: —	PAGE: —	

Cg

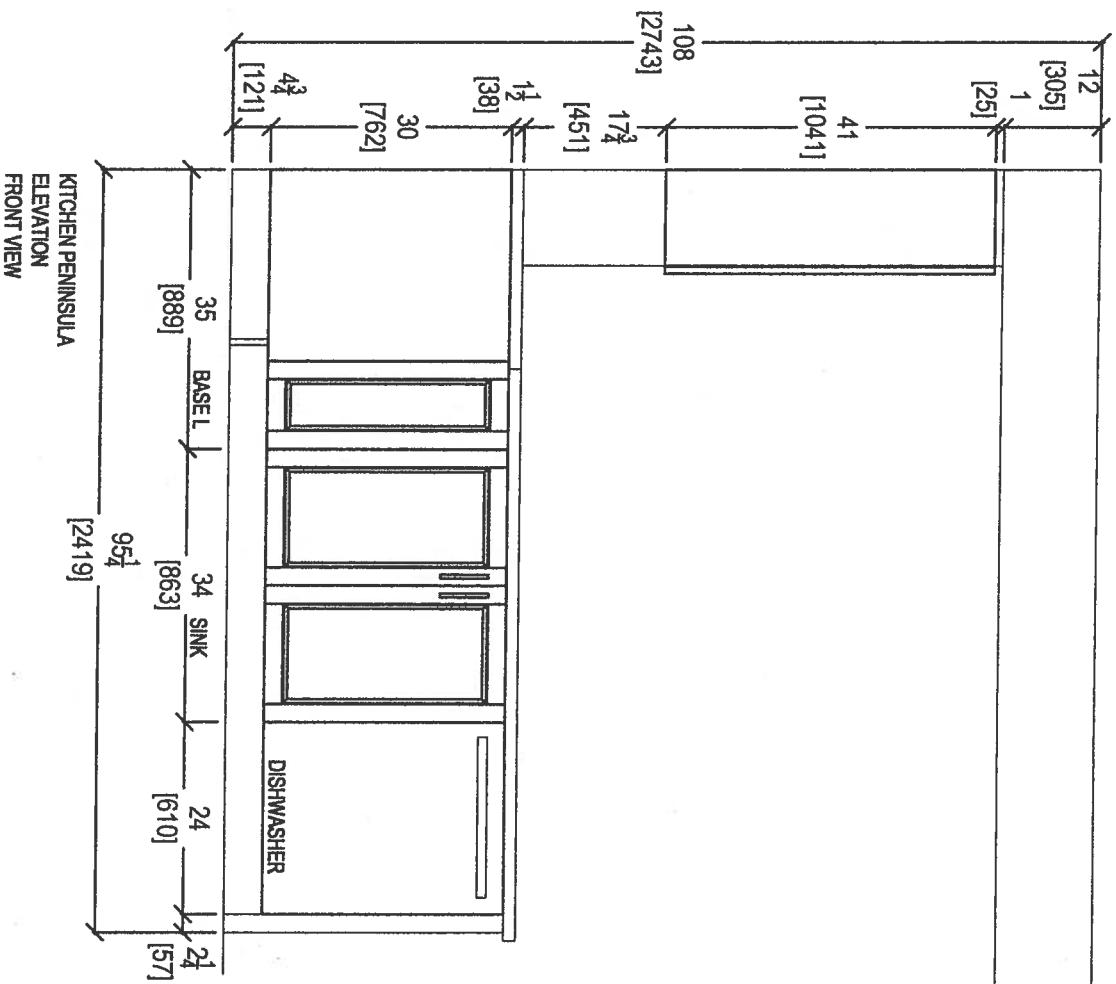
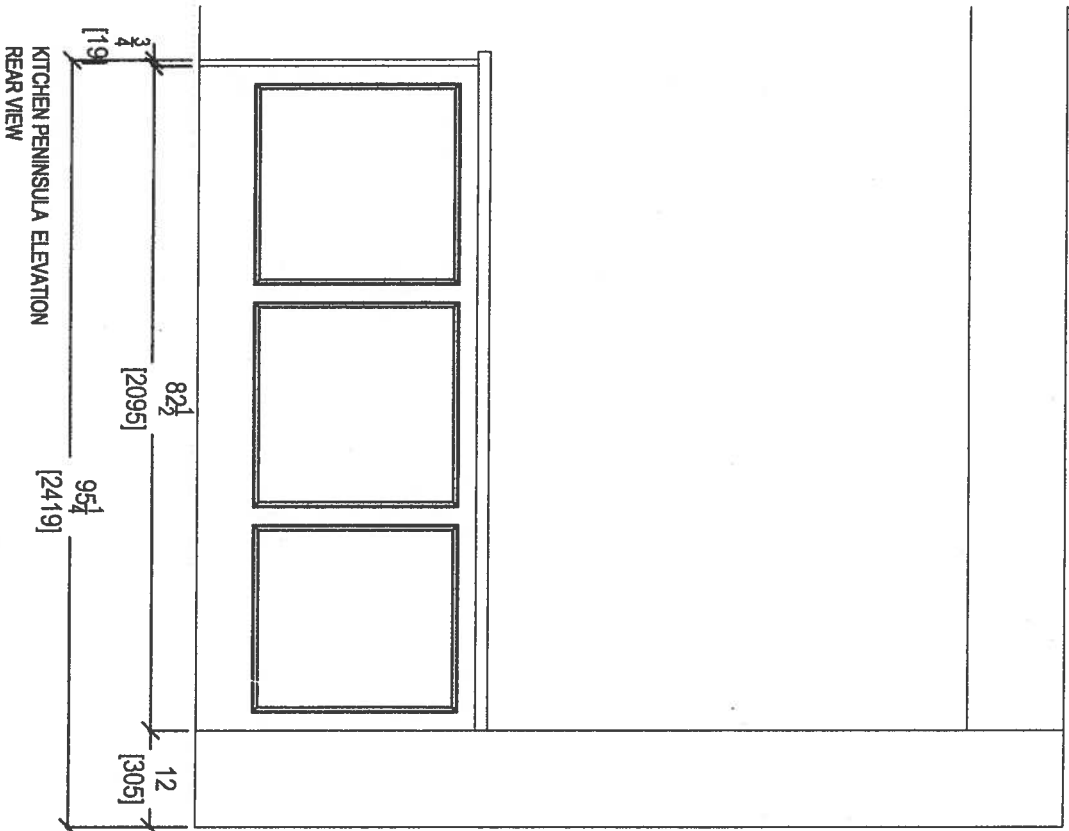

KITCHEN PENINSULA ELEVATION
REAR VIEW

KITCHEN PENINSULA
ELEVATION
FRONT VIEW

CLIENT: ROYAL PINE HOMES	JOB NAME: UNIT 204 HMP	ROOM: KITCHEN	DRAWN BY: SK	COMMENTS:
--------------------------	------------------------	---------------	--------------	-----------

SITE: HAMPTON PLACE	DOOR STYLE: —	DOOR HANDLE: —	SCALE: 1/2" = 1'-0"
---------------------	---------------	----------------	---------------------

PHONE: —	FINISH: —	DRW HANDLE: —	DATE: APRIL 20, 2018
----------	-----------	---------------	----------------------

EMAIL: —	SPECIES: —	TOP: —	PAGE: —
----------	------------	--------	---------



80 SANTE DRIVE, VAUGHAN, ON L4K 3C4,
T: 416.746.1811 F: 905.746.1811

Signature

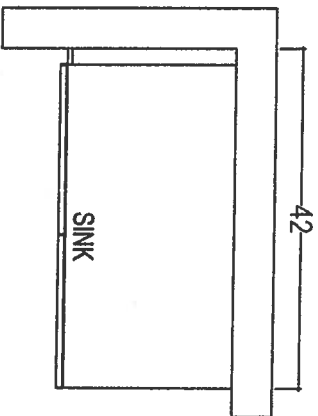

MASTER ENSUITE

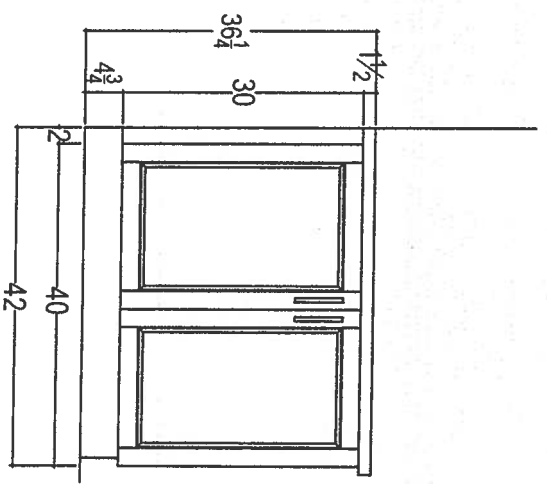

80 SANTE DRIVE, VAUGHAN, ONTARIO L4K 3C4,
T: 416.746.1811 F: 416.746.1901

CLIENT: ROYAL PINE HOMES	JOB NAME: UNIT 204 HMP	ROOM: VANITIES	DRAWN BY: SK	COMMENTS: PLEASE NOTE ALL DIMENSIONS ARE NOT FINAL AND ARE SUBJECT TO CHANGE UPON FINAL SITE MEASURE
SITE: HAMPTON PLACE	DOOR STYLE: —	DOOR HANDLE: —	SCALE: 1/2" = 1' - 0"	
PHONE: —	FINISH: —	DRW HANDLE: —	DATE: AUG 4, 2017	
EMAIL: —	SPECIES: —	TOP: —	PAGE: —	

69

Suite 204
Hampton

Nov. 14, 2017



Upgrade
Package I

WRB322DMBM

Whirlpool®

36-inches wide Bottom-Freezer Refrigerator with
SpillGuard™ Glass Shelves - 22 cu. ft

<http://www.whirlpool.com>

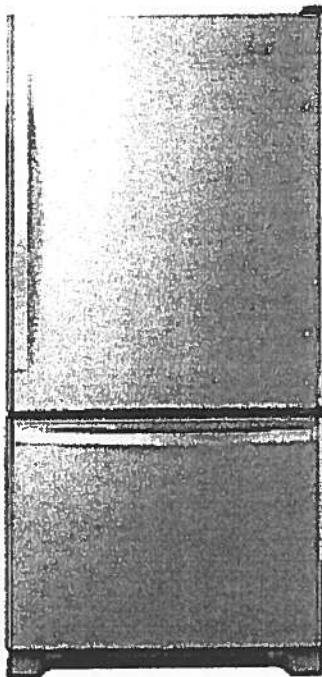

Key Features:

- SpillGuard™ Glass Shelves
- Adaptive Defrost / *Factory Installed Ice Maker*
- FreshFlow™ Produce Preserver
- LED Interior Lighting
- ENERGY STAR® Qualified

Product Dimensions:

Height: 70

Width: 32 5/8

Depth: 33 3/8

Electrical Requirements:

15

Additional Information:

[Use And Care Guide](#)

[Dimension Guide](#)

[Energy Guide](#)

[Warranty Certificate](#)

INVESTED
IN
AMERICA



©Registered trademark/TM Trademark of Whirlpool, U.S.A. © 2018 Whirlpool Corporation. All Rights Reserved.
All other trademarks are owned by their respective companies.
Because Whirlpool Corporation policy includes a continuous commitment to improve our products, we reserve the right to change materials and specifications without notice. We also reserve the right to discontinue or transition products without notice.
Manufacturer's Suggested Retail Price (MSRP) and Minimum Advertised Price (MAP) provided for reference purposes only. Dealer alone determines advertised and retail prices.
Created On: Tuesday, March 14, 2017 11:30:08

Suite 204
Hampton

Nov. 14, 2017



Upgrade
Package 1

WEE745H0FS

Whirlpool®

<http://www.whirlpool.com>

6.4 Cu. Ft. Slide-In Electric Range with True
Convection

Key Features:

- Frozen Bake™ Technology
- True Convection Cooking
- FlexHeat™ Triple Radiant Element
- Convection Conversion
- AquaLift® Self-Cleaning Technology
- Temperature Sensor
- Rapid Preheat
- 6.4 Cu. Ft. Capacity
- Easy-Wipe Ceramic Glass Cooktop
- Large Oven Window
- Max Capacity Rack
- Hidden Bake Element

Product Dimensions:

Height: 36

Width: 29 7/8

Additional Information:

[Use And Care Guide](#)

[Dimension Guide](#)

[Installation Guide](#)

[Warranty Certificate](#)

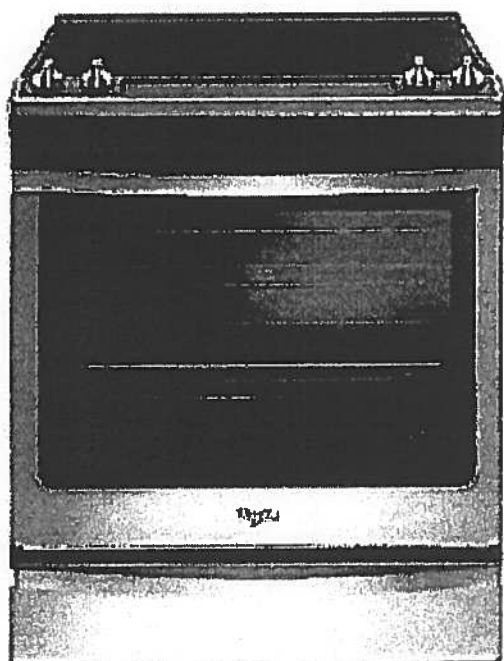

INVESTED
IN
AMERICA



©Registered trademark/TM Trademark of Whirlpool, U.S.A. © 2016 Whirlpool Corporation. All Rights Reserved.
All other trademarks are owned by their respective companies.
Because Whirlpool Corporation policy includes a continuous commitment to improve our products, we reserve
the right to change materials and specifications without notice. We also reserve the right to discontinue or
transition products without notice.
Manufacturer's Suggested Retail Price (MSRP) and Minimum Advertised Price (MAP) provided for reference
purposes only. Dealer alone determines advertised and retail prices.
Created On: Friday, January 27, 2017 10:46:47

Suite 204
Hampton

Upgrade
Package 1

NOV. 14, 2017



YWMH76719CS



<http://www.whirlpool.com>

1.9 cu. ft. Microwave Hood Combination with
TimeSaver™ Plus True Convection

Key Features:

- TimeSaver™ Plus True Convection Cooking System
- Steam Cooking
- Sensor Cooking
- AccuPop™ Cycle
- CleanRelease® Non-Stick Interior
- SteamClean Option
- Integrated Hidden Vent and Console
- Auto Adapt Fan
- Recessed, Stoppable Glass Turntable
- Universal Microwave Steamer
- 1.9 cu. ft. Capacity
- 1,100 Watts Cooking Power

Product Dimensions:

Height: 17 1/8

Width: 29 15/16

Depth: 18 1/2

Electrical Requirements:

15 or 20. 120 V.

Additional Information:

Use And Care Guide

Installation Guide

Warranty Certificate

Available in:

 Stainless Steel



©Registered trademark/TM Trademark of Whirlpool, U.S.A. © 2013 Whirlpool Corporation. All Rights Reserved.
All other trademarks are owned by their respective companies.

Because Whirlpool Corporation policy includes a continuous commitment to improve our products, we reserve the right to change materials and specifications without notice. We also reserve the right to discontinue or transition products without notice.

Manufacturer's Suggested Retail Price (MSRP) and Minimum Advertised Price (MAP) provided for reference purposes only. Dealer alone determines advertised and retail prices.

Created On: Monday, March 14, 2016 13:16:48

Suite 204
Hampton

Upgrade
Package 1

Nov. 14, 2017



WDTA50SAHZ

Contemporary Design. Stainless Steel Tub
Dishwasher with TotalCoverage Spray Arm

Whirlpool®

<http://www.whirlpool.com>

Key Features:

- Sensor Cycle
- TotalCoverage Spray Arm
- 1-Hour Wash Cycle
- Tap Touch Controls

Product Dimensions:

Height: 34 1/2

Width: 23 7/8

Depth: 24 1/2

Additional Information:

[Use And Care](#)

[Dimension Guide](#)

[Installation Guide](#)

[Energy Guide](#)

[Warranty](#)

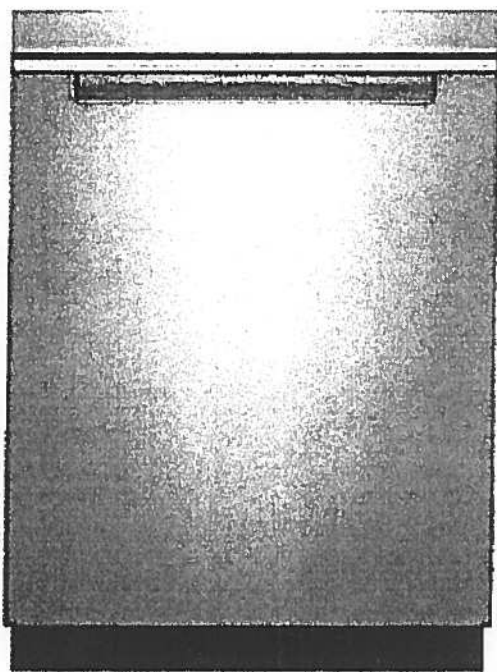

Available in:

☒ Black

Fingerprint Resistant Sunset Bronze

Fingerprint Resistant Black Stainless

☐ White

Fingerprint Resistant Stainless Steel

INVESTED
IN
AMERICA



®Registered trademark/TM Trademark of Whirlpool, U.S.A. © 2016 Whirlpool Corporation. All Rights Reserved. All other trademarks are owned by their respective companies.

Because Whirlpool Corporation policy includes a continuous commitment to improve our products, we reserve the right to change materials and specifications without notice. We also reserve the right to discontinue or transition products without notice.

Manufacturer's Suggested Retail Price (MSRP) and Minimum Advertised Price (MAP) provided for reference purposes only. Dealer alone determines advertised and retail prices.

Suite 204
Hampton

Upgrade
Package I

Nov. 14, 2017



WFW75HEFW



<http://www.whirlpool.com>

4.5 cu. ft. Front Load Washer with Precision
Dispense

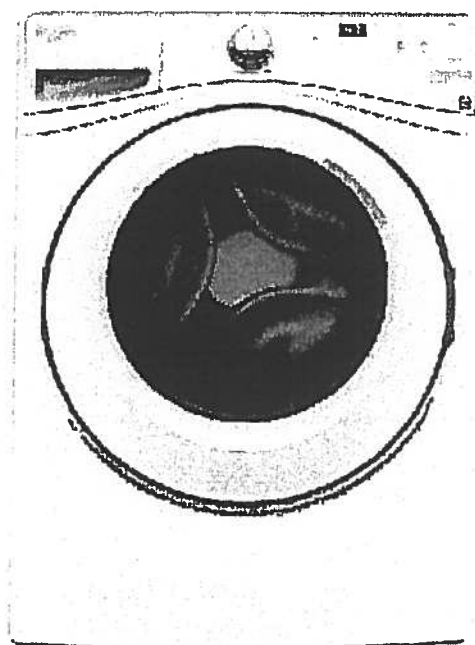

Key Features:

- Precision Dispense
- Adaptive Wash Technology
- Smooth Wave Stainless Steel Wash Basket
- 4.5 cu. ft. Capacity
- ENERGY STAR® Qualified

Product Dimensions:

Height: 39 3/4

Width: 27

Depth: 33 5/16

Electrical Requirements:

15 or 20. 120 V.

Additional Information:

[Use And Care Guide](#)

[Dimension Guide](#)

[Installation Guide](#)

[Energy Guide](#)

[Warranty Certificate](#)

INVESTED
IN
AMERICA



®Registered trademark/™ Trademark of Whirlpool, U.S.A. ©2013 Whirlpool Corporation All Rights Reserved.
All other trademarks are owned by their respective companies.
Because Whirlpool Corporation policy includes a continuous commitment to improve our products, we reserve the right to change materials and specifications without notice. We also reserve the right to discontinue or transition products without notice.
Manufacturer's Suggested Retail Price (MSRP) and Minimum Advertised Price (MAP) provided for reference purposes only. Dealer alone determines advertised and retail prices.
Created On: Wednesday, March 23, 2016 11:51:03

Suite 204
Hampton

Upgrade
Package 1

Nov. 14, 2017



YWED75HEFW

Whirlpool®

<http://www.whirlpool.com>

5 cu. ft. Duet® High Efficiency Front Load Electric
Dryer with ENERGY STAR®

MSRP: \$0.00

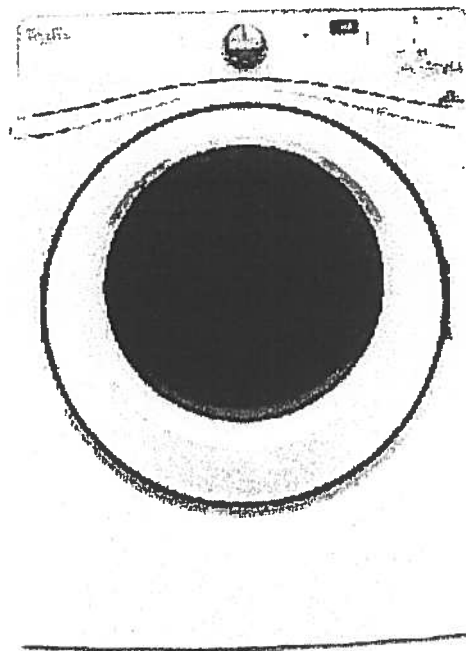

Key Features:

- Advanced Moisture Sensing System
- Quad Baffles
- Tap Touch Controls with Memory
- EcoBoost™ Option
- Wrinkle Shield™ Plus Option
- Undercounter Installation
- 7.4 Cu. Ft. Capacity
- ENERGY STAR® Qualified

Product Dimensions:

Height: 39

Width: 27

Depth: 31

Additional Information:

[Use And Care](#)

[Installation Guide](#)

[Warranty](#)

Available in:

☐ White

INVESTED
IN
AMERICA



©Registered trademark/TM Trademark of Whirlpool, U.S.A. © 2016 Whirlpool Corporation All Rights Reserved. All other trademarks are owned by their respective companies.

Because Whirlpool Corporation policy includes a continuous commitment to improve our products, we reserve the right to change materials and specifications without notice. We also reserve the right to discontinue or transition products without notice.

Manufacturer's Suggested Retail Price (MSRP) and Minimum Advertised Price (MAP) provided for reference purposes only. Dealer alone determines advertised and retail prices.

FREE OM Showers

FreedomShowers.com

ACCESSIBILITY PROFESSIONALS



Freedom Accessible Shower Pan 60" x 31"

Model APF6030BFPAN

60" x 31" x 4 1/2"

One Piece Shower Pan

1" barrier free threshold
with pre-leveled and
reinforced shower base
for easy installation

Textured Floor

Durable, luxurious and
easy to clean applied acrylic

Accessories available:
Grab bars, folding shower
seat, collapsible water
retainer, weighted shower
curtain and rod, slide bar
with handheld shower,
pressure balance valve,
caulkless drain

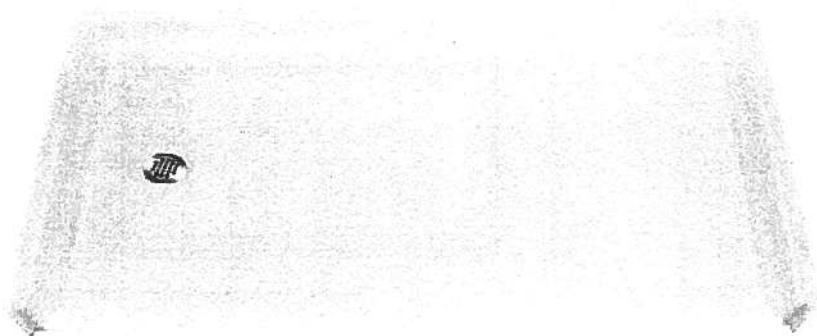

Left drain shown

Lifetime Limited Warranty

Made in America

Due to the nature of the materials, dimensions may vary $\pm 1/2"$. Page 1 of 2

www.FreedomShowers.com

1-877-947-7769

Suite 204
Hampton

Nov. 14, 2017

CONNOLLY Marble & Granite Ltd.

EDGE
DETAILS

004

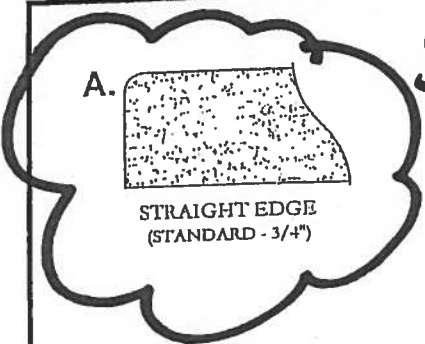

Standard:
Main Bath

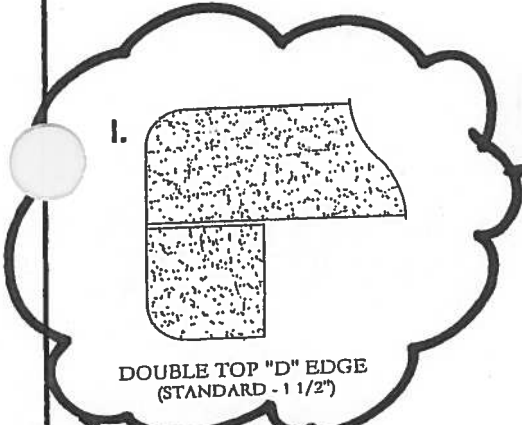

Upgrade:
Kitchen

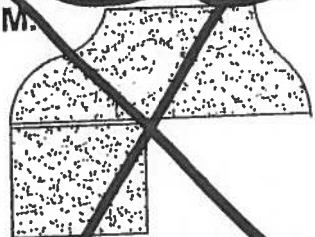

~~SQUARE - SQUARE EDGE
(MED./HIGH - 1 1/2")~~

EDGING UP-GRADE OPTIONS