

GROUND FLOOR PLAN



File Number: 215044-BLOCKS 22nd Page Number: 1 of 3

JOHN G. WILLIAMS LTD., ARCHITECT
ARCHITECTURAL CONTROL REVIEW
AND APPROVAL

APPROVED BY: 
DATE: MAY 21, 2019

This stamp certifies compliance with the applicable
Design Guidelines only and bears no further
professional responsibility.



REV.2019.05.06

JOHN G. WILLIAMS LTD., ARCHITECT
ARCHITECTURAL CONTROL REVIEW
AND APPROVAL

APPROVED BY: 
DATE: MAY 21, 2019

This stamp certifies compliance with the applicable
Design Guidelines only and bears no further
professional responsibility.

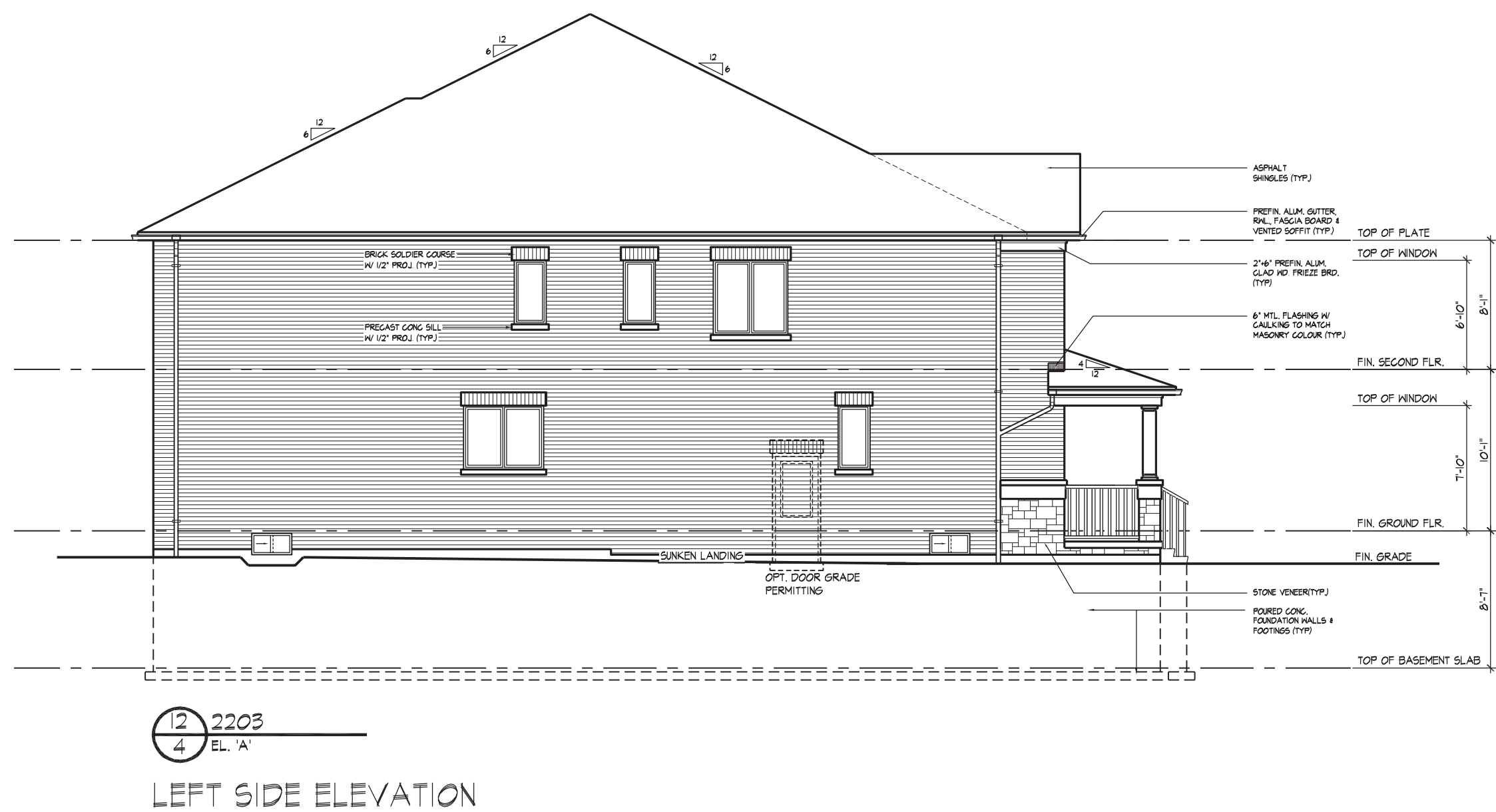
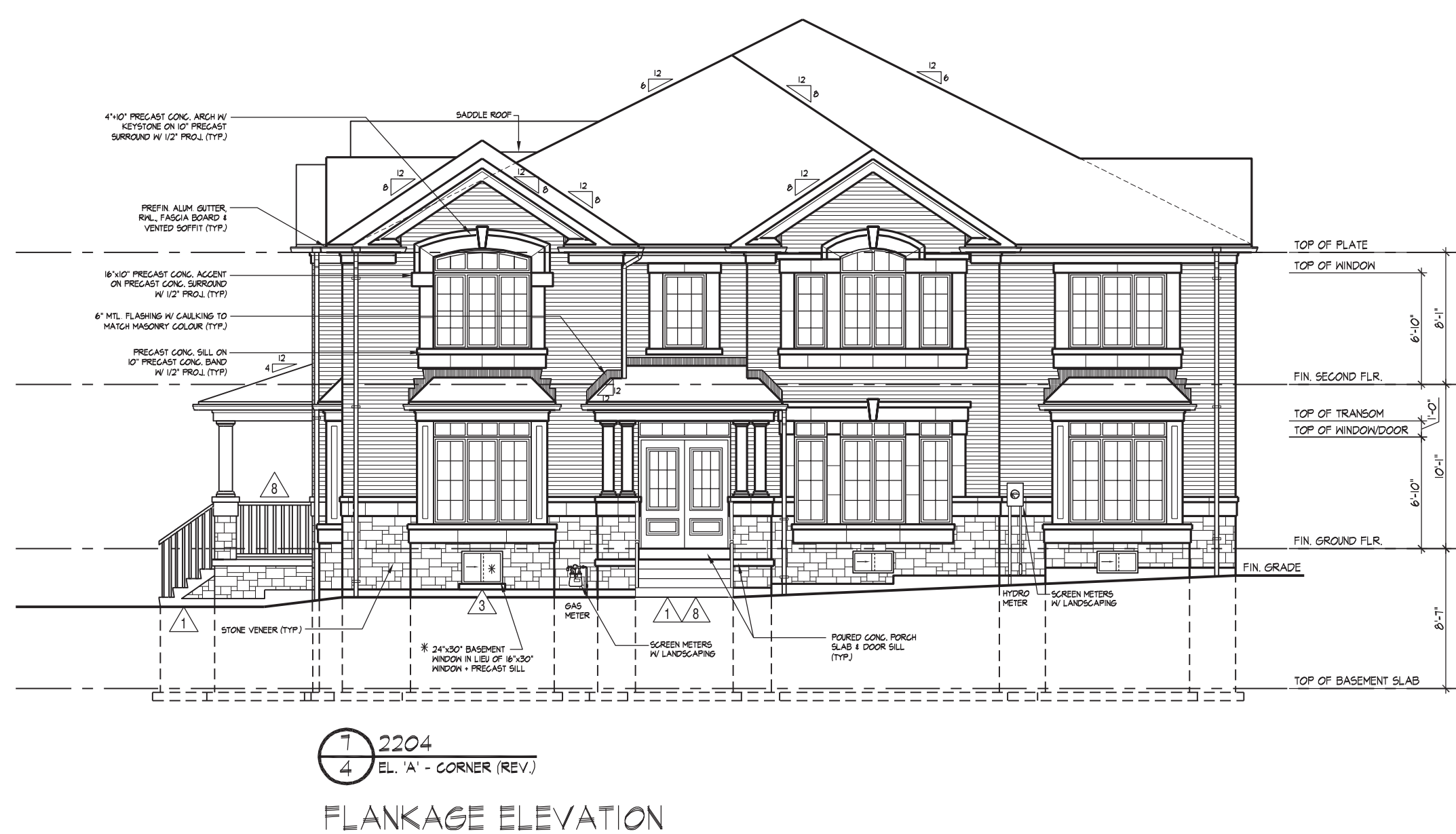
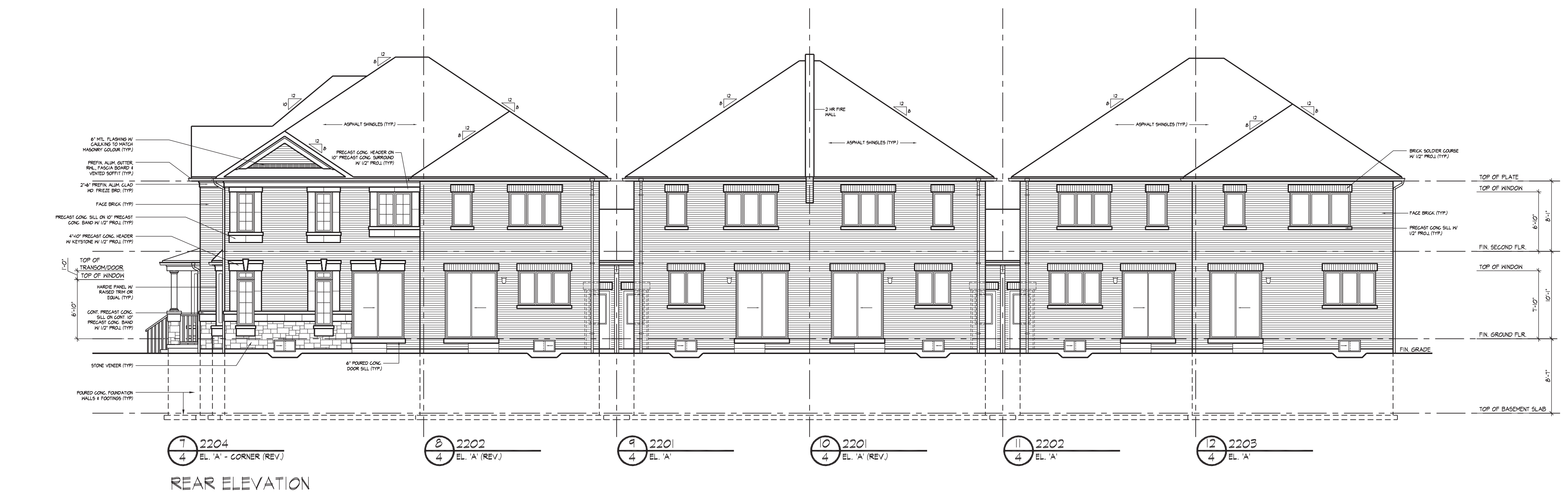
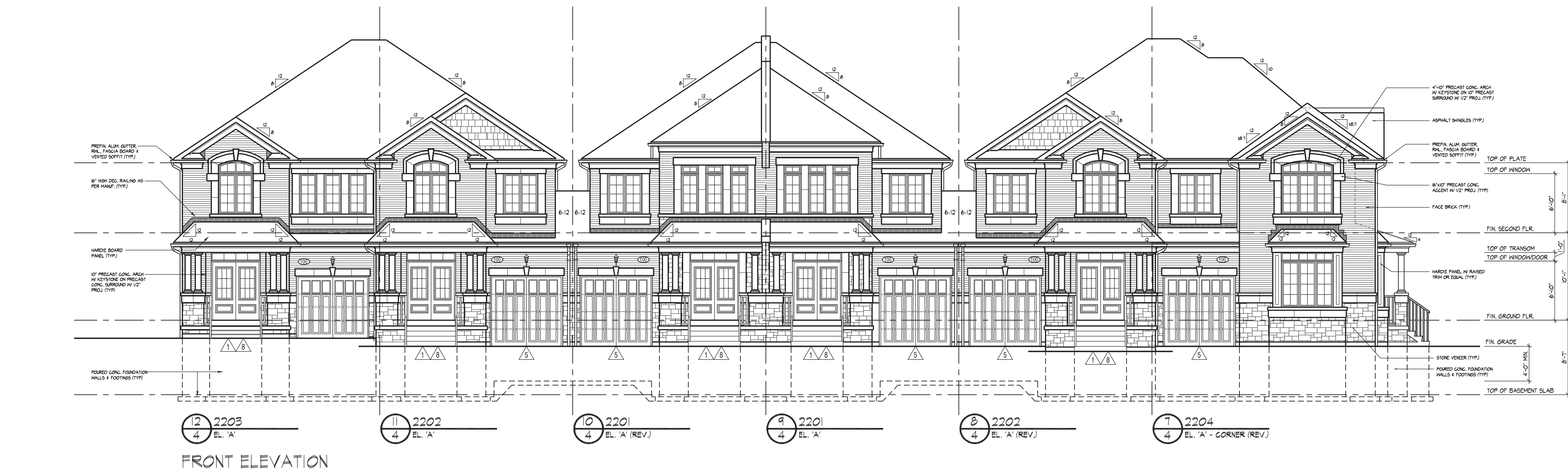

A FIREWALL IS REQUIRED IF THE BUILDING AREA IS GREATER THAN 600 m2 (6458 sq ft) AS PER BUILDING CODE PART 9 LIMITATIONS SECTION 1.1.2.4.(1)
 ** DEFINITION OF BUILDING AREA AS PER PART 1.4.1.2. IS THE EXTENT OF THE GREATEST HORIZONTAL BUILDING EXTERIOR WALLS ABOVE GRADE TO IF REQ'D THE CENTER OF THE FIREWALL (DEMISING LINE)