

Original

18 TOWNHOMES

CROCUS END (18-04 END)

2195 SQ. FT.
(INCLUDES 14 SQ. FT. OF OPEN AREA)

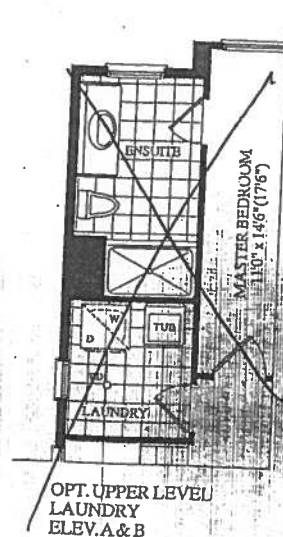
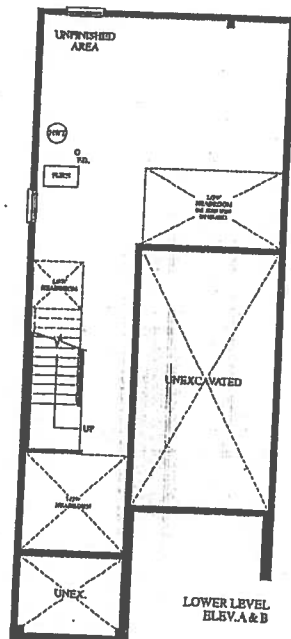
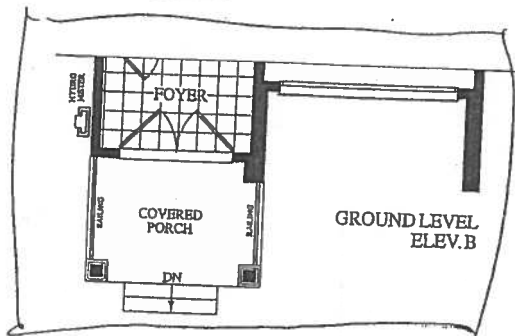
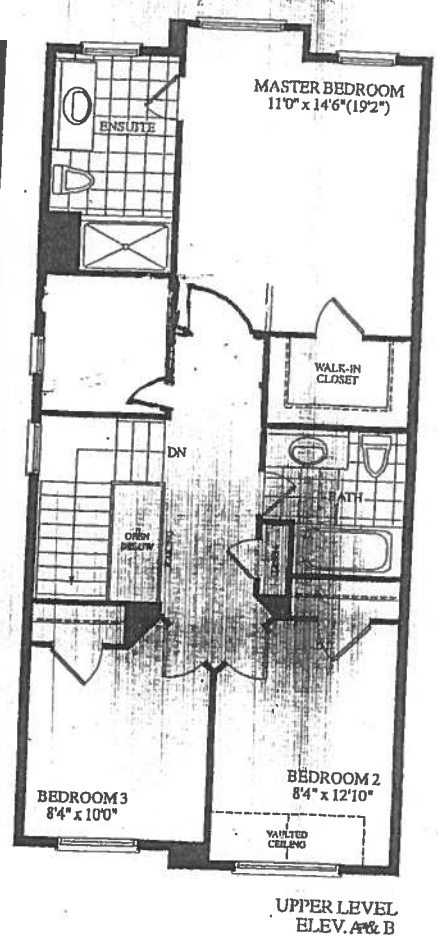
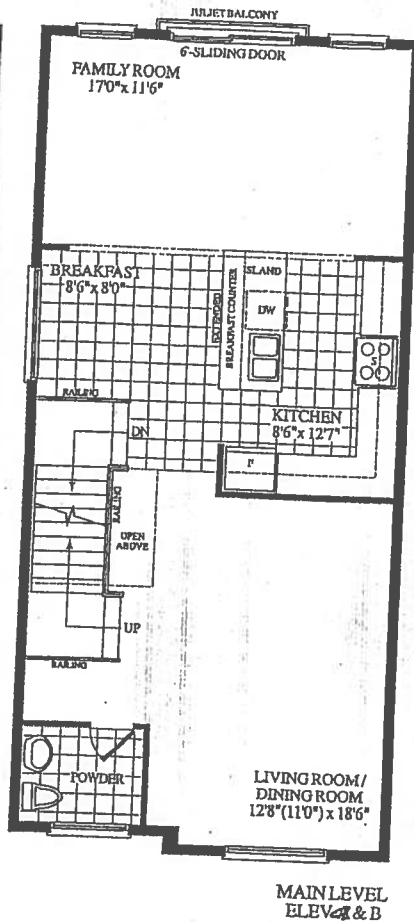
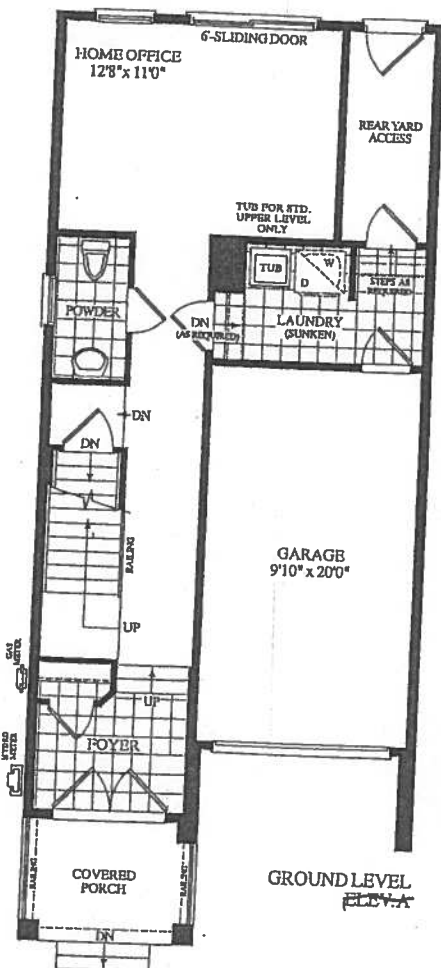

LOT # 6
BLK 2
ELV. B

N.H.
G.M.
A



ROYALFINEHOMES.COM



Description - Vendor to Supply and Install the Following as Per Purchase Price

- BONUS PACKAGE -PURCHASER TO RECEIVE \$10,000 (INCLUSIVE OF TAXES) WORTH OF UPGRADES AT DECOR CENTRE AT TIME OF COLOUR CHART
- BONUS PACKAGE OF 5 APPLIANCES TO INCLUDE FRIDGE, STOVE, DISHWASHER, WASHER AND DRYER AS PER VENDORS SAMPLES
- CHOICE OF COLOUR (FROM VENDORS SAMPLES) FOR 7 1/2 INCH LAMINATE ENGINEERED FLOORING IN ALL AREAS NOT COVERED WITH CERAMIC TILES ON MAIN/GROUND LEVEL, INCLUDING STAIR LANDINGS AS PER PLAN.
- IN MASTER BEDROOM RELOCATE DOOR FROM ONE OF THE WALKIN CLOSET AND ENTRY TO MASTER BEDROOM AS PER ATTACHED SKETCH

(18-04 END)

(STD LEVELS)

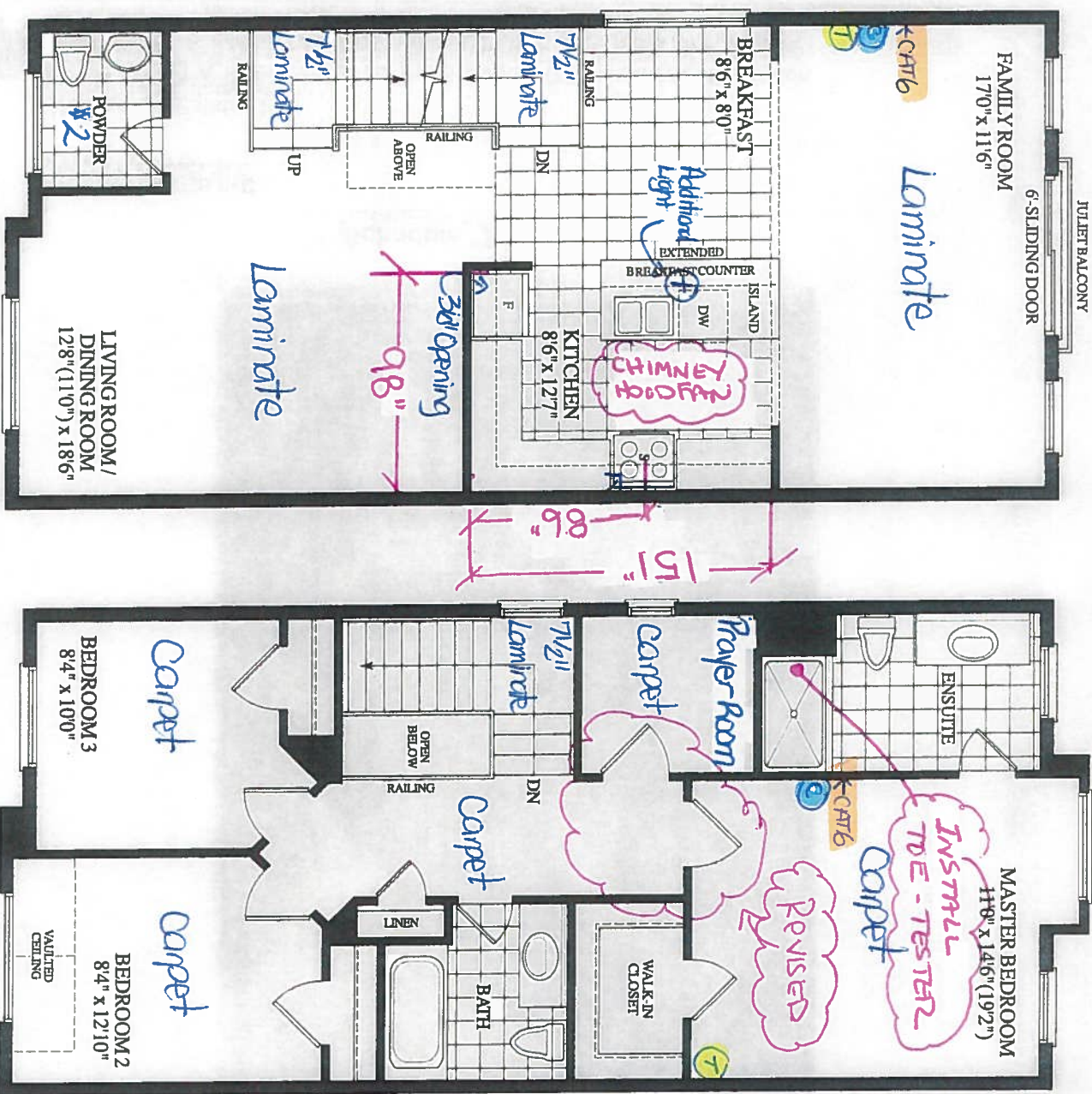

MAIN LEVEL
ELEV. B

UPPER LEVEL
ELEV. B

- ③-cable (x3)

CAT 6 (x3)

RECEIVED
SEP 6 '19



<div>CONSTRUCTION SUMMARY</div> <div>Forestsides Estates Inc.</div>	
<div>PURCHASER: HN HOLDINGS INC.</div> <div>TEL:</div>	

LOT NUMBER	PHASE	HOUSE TYPE	CLOSING DATE	
6 Block 2	6	CROCUS(end)-ELEV B-std ground with std upper	16-Oct-19	

Offer	BONUS PACKAGE -PURCHASER TO RECEIVE \$10,000 (INCLUSIVE OF TAXES) WORTH OF UPGRADES AT DECOR CENTRE AT TIME OF COLOUR CHART
Workshee	Note:

Offer	BONUS PACKAGE OF 5 APPLIANCES TO INCLUDE FRIDGE, STOVE, DISHWASHER, WASHER AND DRYER AS PER VENDORS SAMPLES
Workshee	Note:

Offer	CHOICE OF COLOUR (FROM VENDORS SAMPLES) FOR 7 1/2 INCH LAMINATE ENGINEERED FLOORING IN ALL AREAS NOT COVERED WITH CERAMIC TILES ON MAIN/GROUND LEVEL, INCLUDING STAIR LANDINGS AS PER PLAN.
Workshee	Note:

Offer	IN MASTER BEDROOM RELOCATE DOOR FROM ONE OF THE WALKIN CLOSET AND ENTRY TO MASTER BEDROOM AS PER ATTACHED SKETCH
Workshee	Note:



WINDOW
SITE COPY

CONSTRUCTION SUMMARY
Forestside Estates Inc.

PURCHASER: HN HOLDINGS INC.

TEL:

LOT NUMBER	PHASE	HOUSE TYPE	CLOSING DATE	
6 Block 2	6	CROCUS(end)-ELEV B-std ground with std upper	16-Oct-19	

Date Added: 30-Oct-19

Invoice Number: 7330

1 - Standard Cable Rough-Ins (x3) and Standard Telephone Rough-Ins (x3) (See Sketch)
Note:

1 - HOME OFFICE - Install ONE (1) CAT 6 Rough-in at Home Office (See Sketch)
Note:

1 - FAMILY ROOM - Install ONE (1) CAT 6 Rough-in at Family Room (See Sketch)
Note:

1 - MASTER BEDROOM - Install ONE (1) CAT 6 Rough-in at Master Bedroom (See Sketch)
Note:

1 - KITCHEN - In addition to builders standard ceiling light, Install ONE (1) Additional Ceiling Light with Seperate Switch at kitchen. To be installed centred above kitchen island (See Sketch)
Note:

1 - GROUND FLOOR / MAIN FLOOR / 2ND FLOOR - Install Upgrade Baseboard & Trim - UPGRADE PACKAGE #1 (3" Backbend and 5 1/4" Baseboard) - To be installed throughout house, where applicable. To Include; Ground Floor, Main Floor and 2nd Floor (See Sketch)
Note:

2 - STAIRCASE - STAIN OAK STAIRCASE WITH IRON PICKETS - To be Stained in: VINTAGE RED OAK GRAPHITE, throughout staircase where applicable (x2 Flights) To Include; Staircase from Ground Floor to Main Floor, and Main Floor to 2nd Floor
Note: In Lieu of Builders Standard Natural Oak (See Sketch)

1 - STAIRCASE VS FLOORING - WOOD SPECIES DIFFERENCE:
STAIRCASE - The purchaser was advised and therefore accepts and acknowledges that the wood species of the staircase and flooring chosen do not match. This difference may result in a stain colour variance
Note: The purchaser agrees that the vendor is to be exempt from any and all claims by the purchaser regarding this colour variance.

1 - STAIRCASE VS FLOORING - STAINING DIFFERENCE:
STAIRCASE - The purchaser was advised and therefore accepts and acknowledges that the stain of the staircase and flooring chosen do not match. This difference might result in an undesirable colour variance.
Note: The purchaser agrees that the vendor is to be exempt from any and all claims by the purchaser regarding this colour variance.

1 - STAIRCASE - Install Upgrade Railing Package - UPGRADE PACKAGE #1A - To be installed throughout staircase, where applicable. (x2 Flights) (See Sketch)
To Include;
HANDRAIL-3" CDR
PICKETS-Metal - Single Collar / Alt.Plain - Black
POST-Type 900 3 1/2"
Note:

1 - KITCHEN - CABINETRY - Accommodate the Fridge Opening for a Future 36" wide fridge (See Sketch)
Note: Purchaser Accepts and Acknowledges that the Builders Standard Fridge will be 30" wide.

1 - APPLIANCE PACKAGE - Install STANDARD APPLIANCE PACKAGE - To be installed throughout house, where applicable (See Sketch)
Note:

1 - KITCHEN - Delete builders Standard Upper Cabinetry and Hood Fan above stove in kitchen.
Install Upgrade Chimney Hood Fan - FALMEC VULCANO 30" - Model #F PVUL30W3SS (Stainless Steel) (Includes Applicable Electrical) (See Sketch)
Note:

1 - DISCLAIMER - THERMOFOIL CABINETRY
KITCHEN - The purchaser was advised and therefore accepts and acknowledges that by installing thermofoil cabinets in the kitchen,
Note: they may result in the cabinet peeling due to the vapor and moisture of the stove and dishwasher.



W/NDW
SITE COPY

CONSTRUCTION SUMMARY

Forestside Estates Inc.

PURCHASER: HN HOLDINGS INC.

TEL:

LOT NUMBER	PHASE	HOUSE TYPE	CLOSING DATE	
6 Block 2	6	CROCUS(end)-ELEV B-std ground with std upper	16-Oct-19	

Date Added: 30-Oct-19

Invoice Number: 7330

1 - KITCHEN - KITCHEN BACKSPLASH - Install Standard 3x6 Subway White in UPGRADE BRICK PATTERN - To be installed throughout kitchen, where applicable (Does not include behind the fridge or stove) (See Sketch)
Note:

1 - KITCHEN - KITCHEN BACKSPLASH - Install ADDITIONAL Standard 3x6 SUBWAY WHITE Backsplash Tile in BRICK PATTERN above stove area behind the upgrade chimney hood fan, to reach cabinetry crown moulding (See Sketch)
Note:

1 - KITCHEN - KITCHEN SINK - Install the Builders Standard Top Mount Sink in the kitchen - BLANCO HORIZON 2.0 (8") Top mount Sink- Model # 401124
Note:

1 - KITCHEN - KITCHEN FAUCET - Install the Builders Standard Faucet in the kitchen - DELTA Chrome Pull Down Kitchen Faucet (Single Hole) - Model # 976 LF Chrome
Note:

1 - MASTER ENSUITE - SHOWER STALL - Install TOE TESTER to the Standard Shower Stall in the Master Ensuite. Model #T14434-LC/R10000
Note:

1 - CLARIFICATION;
POWDER ROOM #1, POWDER ROOM #2, MASTER ENSUITE & MAIN BATH - Install the builders standard Plumbing Fixtures throughout all bathrooms, where applicable. To Include; Powder Room #1, Powder Room #2, Master Ensuite & Main Bath (See Sketch)
Note:

1 - BONUS PACKAGE - PURCHASER HAS APPLIED \$10,000.00 (Includes Taxes) WORTH OF UPGRADE PROMOTIONAL PACKAGE TOWARDS THE PURCHASE OF UPGRADES COMPLETED AT THE DECOR CENTRE.
Note:

1 - PURCHASER HAS ATTENDED A COLOR APPOINTMENT AT THE DECOR CENTRE AND HAS DECLINED ANY ADDITIONAL UPGRADES. Purchaser accepts and acknowledges that there will be no further changes/additions/deletions to be made upon signing on October 30,2019
Note:

1 - PURCHASER AWARE AND ACCEPTS THAT ANY CHANGES MADE TO UPGRADES AFTER SIGNING THIS PURCHASERS EXTRA FORM ARE SUBJECT TO A MINIMUM ADMINISTRATION FEE OF \$1,000 PLUS A 10% HOLDBACK FEE.
Note:

This Document is Extremely Time Sensitive - Printed 21 Nov 19 at 10:41

Page 1 of 3Page 1 of 3

Printed Oct 30, 2019 3:19 pm

Page 2 of 3

Bedroom

HM HOLDINGS INC

Crests de Estes Inc.

Printed Oct 30, 2019 3:19 pm

Lot 6 / Blk 2 Forestside

Villa

KITCHENS & FINE CABINETRY LTD

8111 Jane St. Unit 10
Concord, Ontario L4K 4L7
Tel: (905) 669-7028
Fax: (905) 669-7903
email: designstudio@villakitchens.ca
www.villakitchens.ca

CLIENT: ROYAL PINE HOMES
PROJECT: FORESTSIDE
ADDRESS: RP-PS6-06 BLK 02
MODEL: CROCUS END ELEV A + B (+ OPT. UPPER LEVEL)

KITCHEN

November 6, 2019



EXTRAS:
1. LARGER FRIDGE OPENING FOR 36" FRIDGE
2. DELETE STOVE UPPER - FUTURE CHIMNEY HOOD

DRAWN BY: DIDI

DATE: NOVEMBER 06/2019

REVISION:

PAGE: 1 OF 6

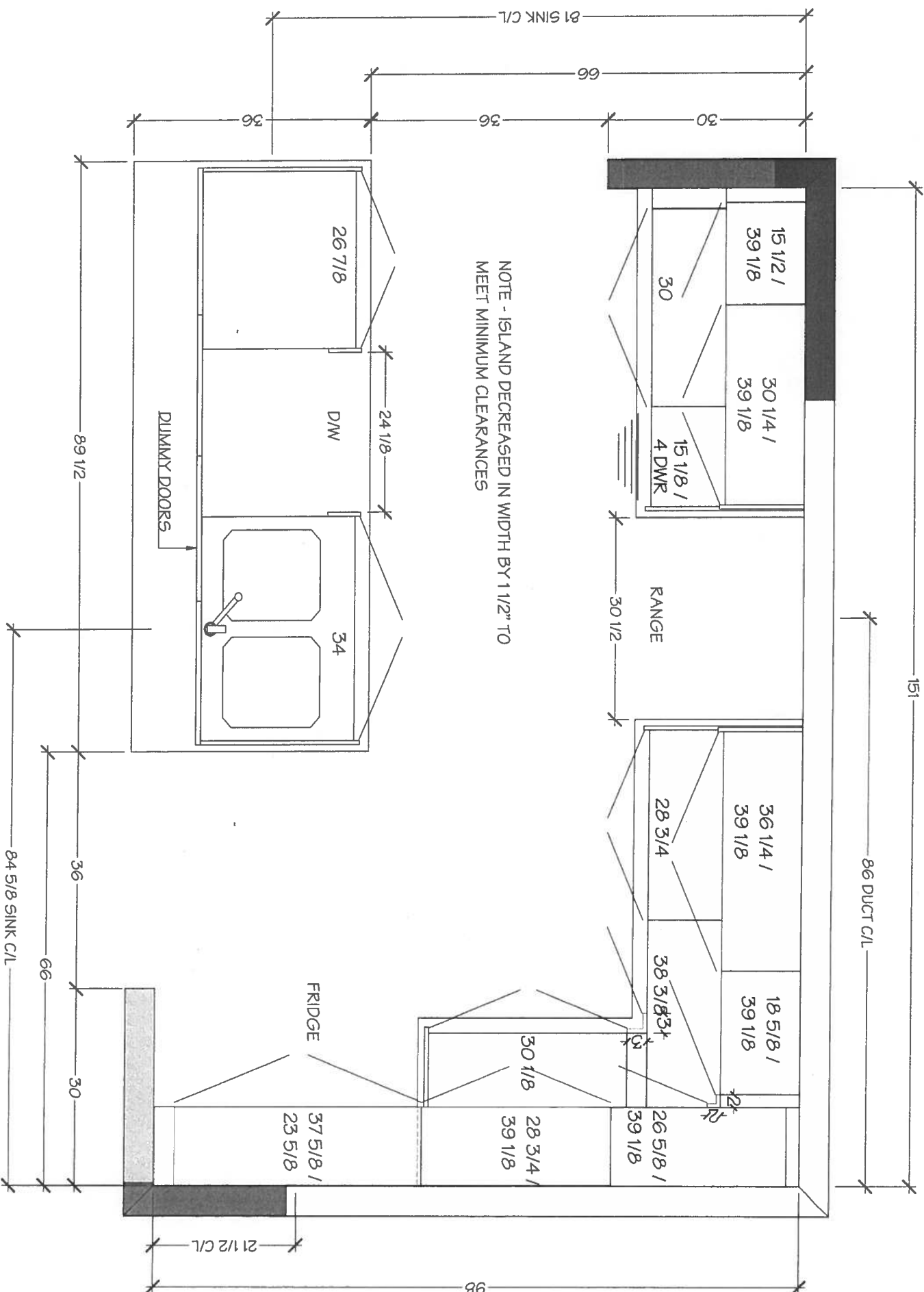

Lot 6 / Blk 2 Forestside

Villa

KITCHENS & FINE CABINETRY LTD

8111 Jane St. Unit 10
Concord, Ontario L4K 4L7
Tel: (905) 669-7028
Fax: (905) 669-7903
email: designstudio@villakitchens.ca
www.villakitchens.ca

CLIENT: ROYAL PINE HOMES
PROJECT: FORESTSIDE
ADDRESS: RP-FS6-06 BLK 02
MODEL: CROCUS END ELEV A + B (+ OPT. UPPER LEVEL)

KITCHEN

November 6, 2019



EXTRAS:
1. LARGER FRIDGE OPENING FOR 36" FRIDGE
2. DELETE STOVE UPPER - FUTURE CHIMNEY HOOD

DRAWN BY: DIDI
DATE: NOVEMBER 06/2019

REVISION:

PAGE: 2 OF 6

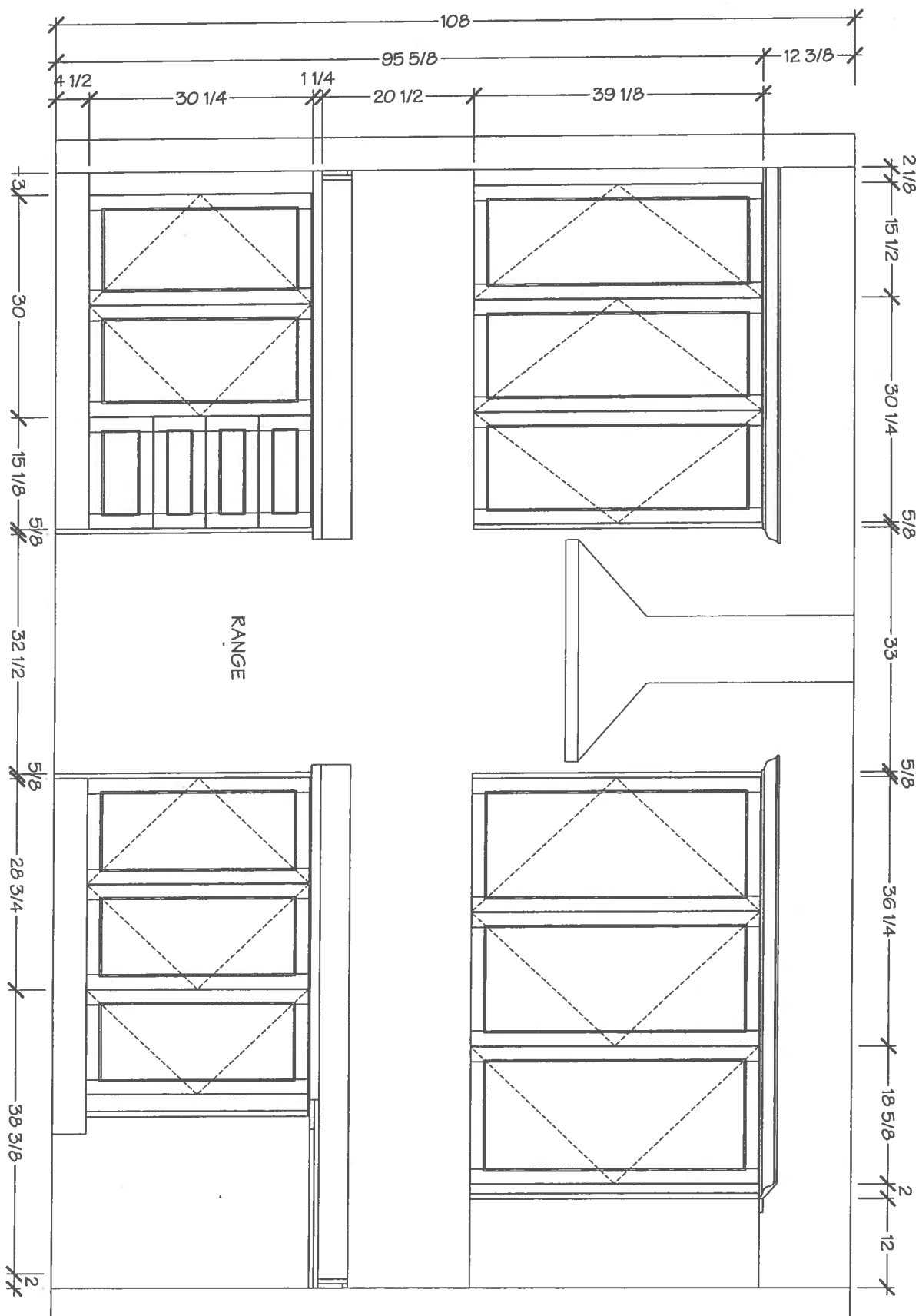

Lot 6 / BLK2 Forestside

V. Villa

KITCHENS & FINE CABINETRY LTD

8111 Jane St. Unit 10
Concord, Ontario L4K 4L7
Tel. (905) 669-7028
Fax. (905) 669-7903
email: designstudio@villakitchens.ca
www.villakitchens.ca

CLIENT: ROYAL PINE HOMES
PROJECT: FORESTSIDE
ADDRESS: RP-FSG-06 BLK 02
MODEL: CROCUS END ELEV A + B (+ OPT. UPPER LEVEL)

KITCHEN

November 6, 2019



EXTRAS:
1. LARGER FRIDGE OPENING FOR 36" FRIDGE
2. DELETE STOVE UPPER - FUTURE CHIMNEY HOOD

DRAWN BY: DIDI
DATE: NOVEMBER 06/2019
REVISION:

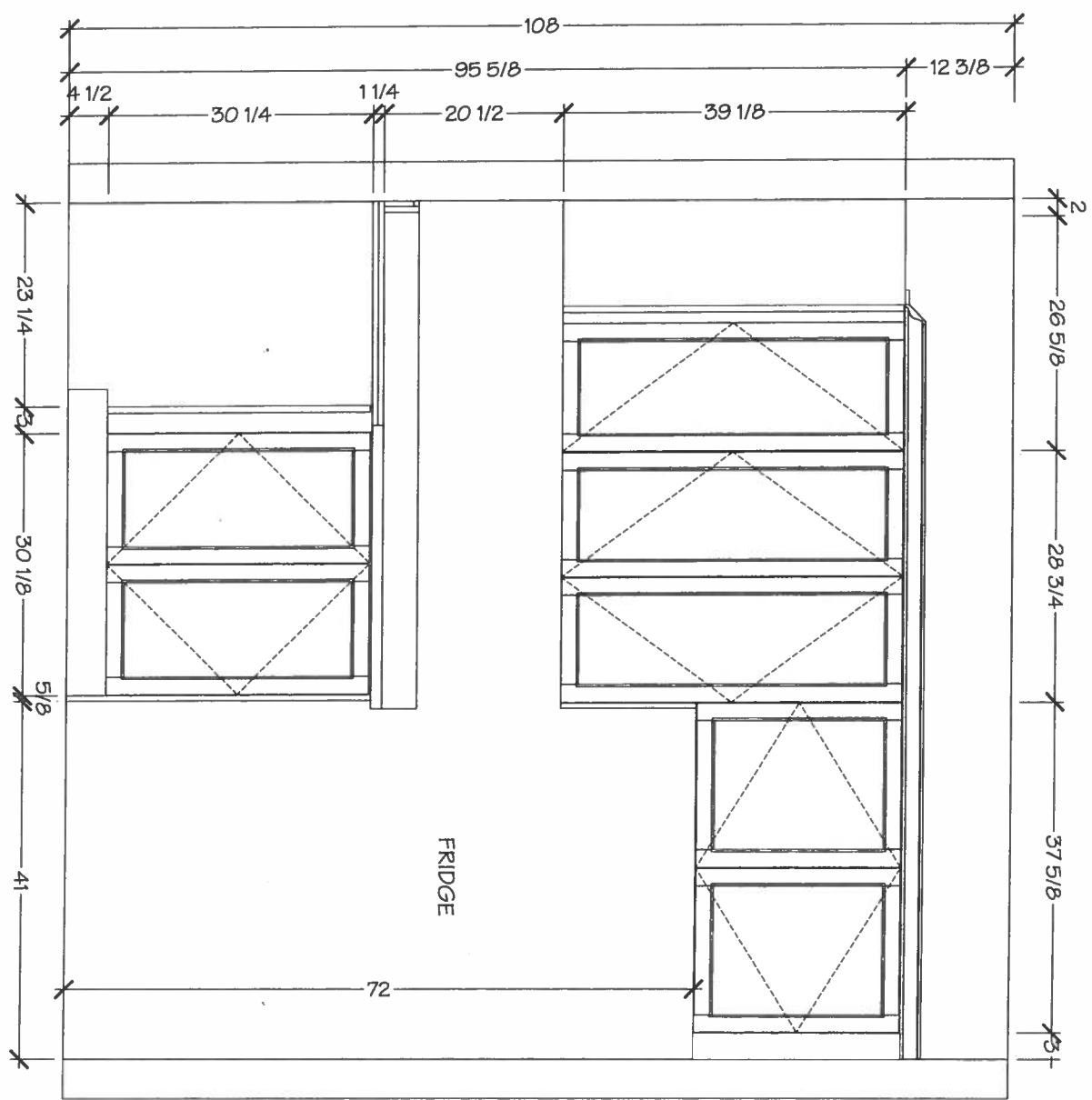

Lot 6 / BIK 2 Forestside

V. Villa

KITCHENS & FINE CABINETRY LTD

8111 Jane St. Unit 10
Concord, Ontario L4K 4L7
Tel: (905) 669-7028
Fax: (905) 669-7903
email: designstudio@villakitchens.ca
www.villakitchens.ca

CLIENT: ROYAL PINE HOMES
PROJECT: FORESTSIDE
ADDRESS: RP-FS8-06 BLK 02
MODEL: CROCUS END ELEV A + B (+ OPT. UPPER LEVEL)

KITCHEN

November 6, 2019



EXTRAS:
1. LARGER FRIDGE OPENING FOR 36" FRIDGE
2. DELETE STOVE UPPER - FUTURE CHIMNEY HOOD

DRAWN BY: DIDI

DATE: NOVEMBER 06/2019

REVISION:

PAGE: 4 OF 6

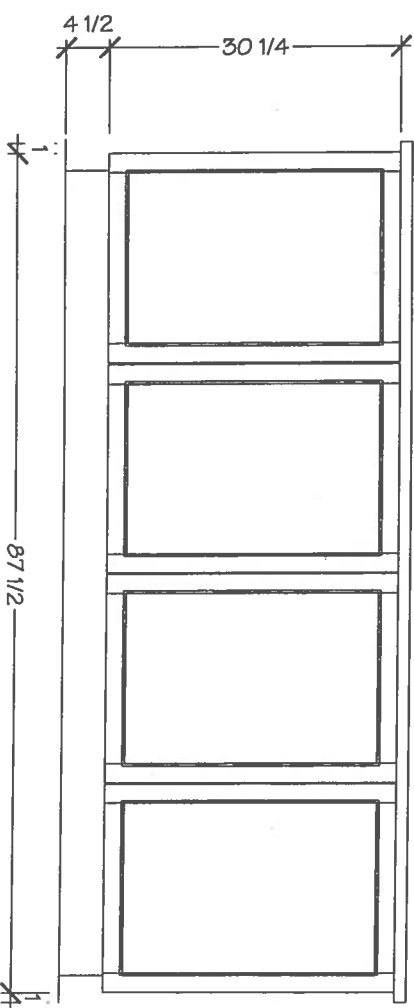
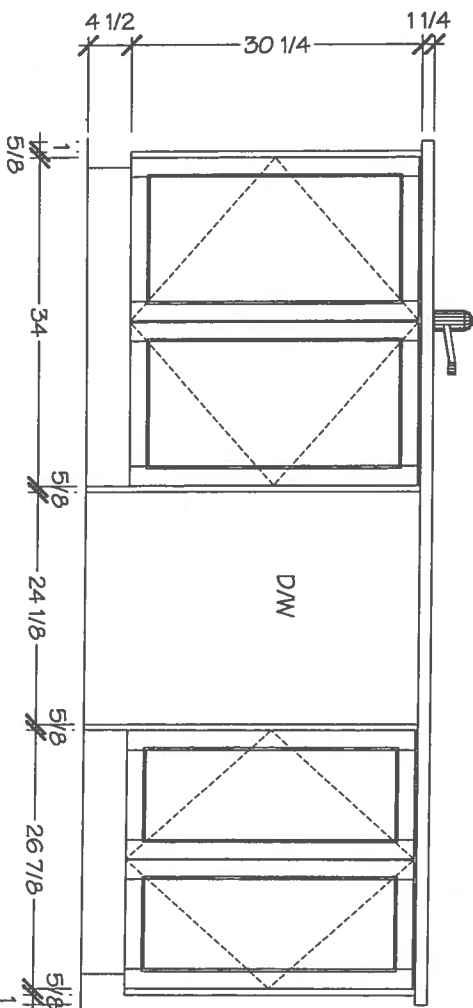

Lot 6 / Blk 2 Forestside

V. Villa

KITCHENS & FINE CABINETRY LTD.

8111 Jane St. Unit 10
Concord, Ontario L4K 4L7
Tel: (905) 669-7028
Fax: (905) 669-7903
email: designstudio@villakitchens.ca
www.villakitchens.ca

CLIENT: ROYAL PINE HOMES
PROJECT: FORESTSIDE
ADDRESS: RP-FS-06 BLK 02
MODEL: CROCUS END ELEV A + B (+ OPT. UPPER LEVEL)

MASTER ENSUITE

November 6, 2019

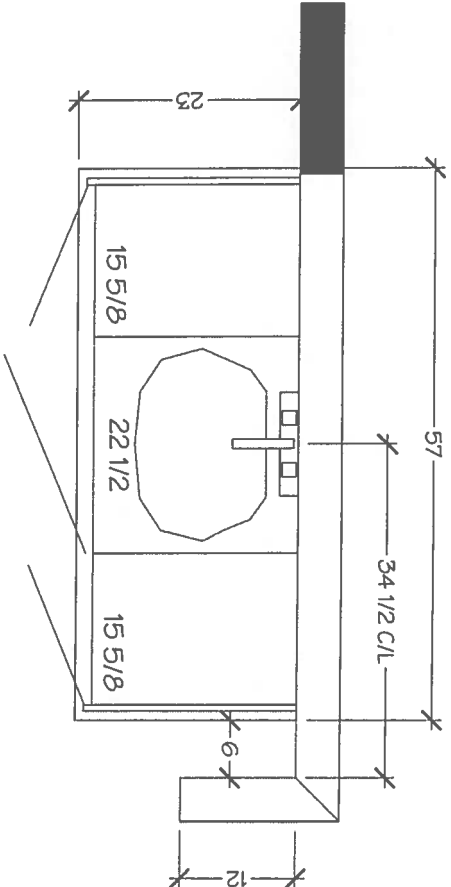

MASTER ENSUITE

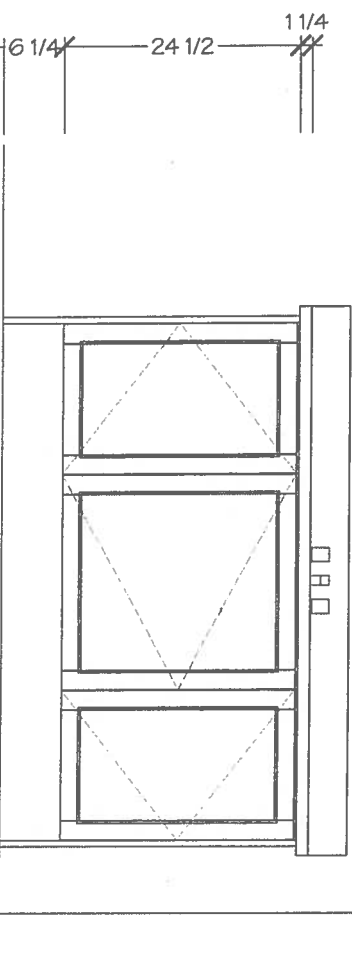

DRAWN BY: DIDI

DATE: NOVEMBER 06/2019

REVISION:

PAGE: 5 OF 6

Lot 6 / Blk 2 Forestside

V. Villa

KITCHENS & FINE CABINETRY LTD
8111 Jane St. Unit 10
Concord, Ontario L4K 4L7
Tel. (905) 669-7028
Fax. (905) 669-7903
email: designstudio@villakitchens.ca
www.villakitchens.ca

CLIENT: ROYAL PINE HOMES
PROJECT: FORESTSIDE
ADDRESS: RP-FS6-06 BLK 02
MODEL: CROCUS END ELEV A + B (+ OPT. UPPER LEVEL)

MAIN BATH

November 6, 2019

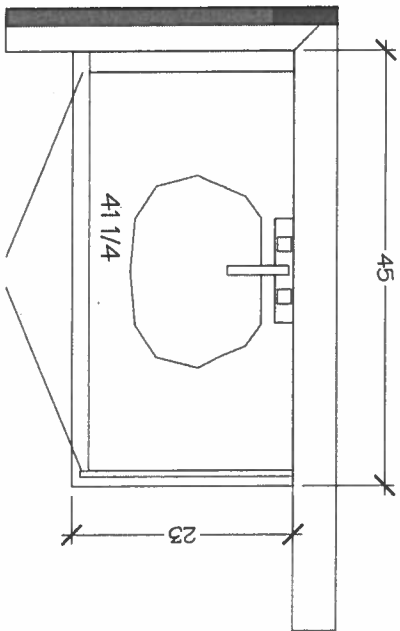

MAIN BATH

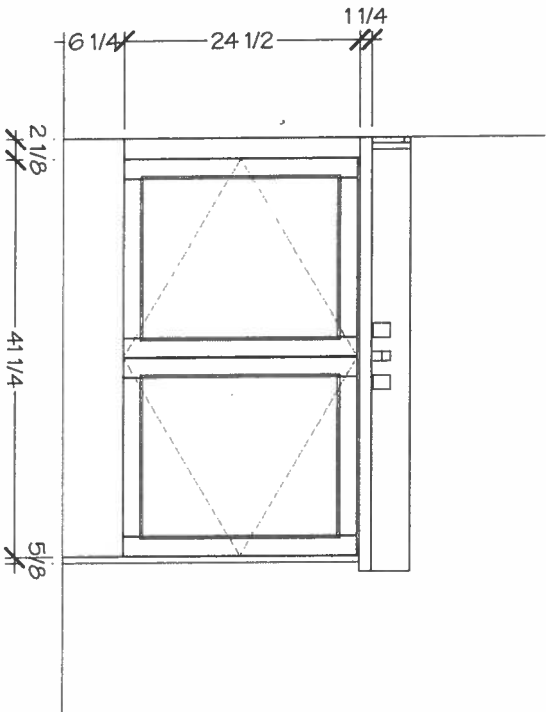

DRAWN BY: DIDI

DATE: NOVEMBER 06/2019

REVISION:

PAGE: 6 OF 6

Lot 6 / BIK 2
Forestside

Master Ensuite
Shower Stall

STANDARD SHOWER



Add Toe
Toester

falmec

VULCANO

Version
FPVUL30W3SS / Vulcano Wall
30" (76 cm) 280 CFM

Collection
Potenza

EAN code
8034122344393

Lot 6 / BIK 2
Forestside

October 30, 2019

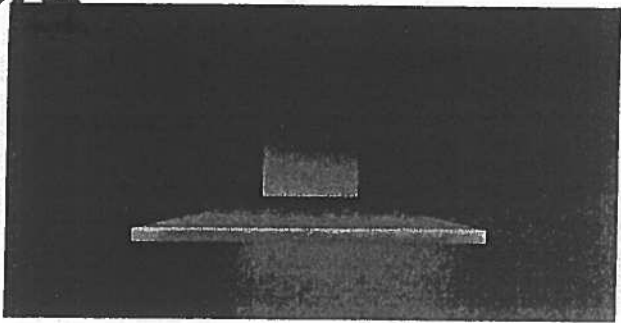

Photograph is for information purposes only
May not correspond to the selected version

FEATURES

Scotch brite stainless steel (AISI 304)
Electronic control
LED lighting
Optional charcoal filter
Labyrinth filter

OPTIONAL ACCESSORIES

KACL.510#I
Extension H700 - Wall
KACL.512#I
Extension H960 - Wall
KACL.815
Protective cleaning cloths for stainless steel (box 10 pcs)
103050107
Square charcoal filter - Type 3

TECHNICAL FEATURES

Installation type
Wall

Dimensions
30" / 76"

Finish
Scotch brite stainless steel (AISI 304)

Motor
280 CFM

Type of control
Electronic control

Speed settings
3

Lighting
Led 2x1,2 W - 3200 K

Charcoal filter
Square charcoal filter - Type 3

Minimum distance
Gas hob: 24 in
Electric hob: 21 in

PACKAGING:WEIGHTS AND VOLUMES

Gross weight
45 lbs

Net weight
34 lbs

Volume
11 ft³

Packaging size
Length
40 in
Height
24 in
Depth
21 in

CONSUMPTION AND CONNECTION FEATURES

Maximum consumption
150 W

Voltage / Frequency
120V 60Hz

Plug type
standard

