IC+D

Sag Harbor

SUITE 318
ORIGINAL LAYOUT
INVENTORY
SUITE

878 SQ FT *plus 119 sq. ft. of balcony area*

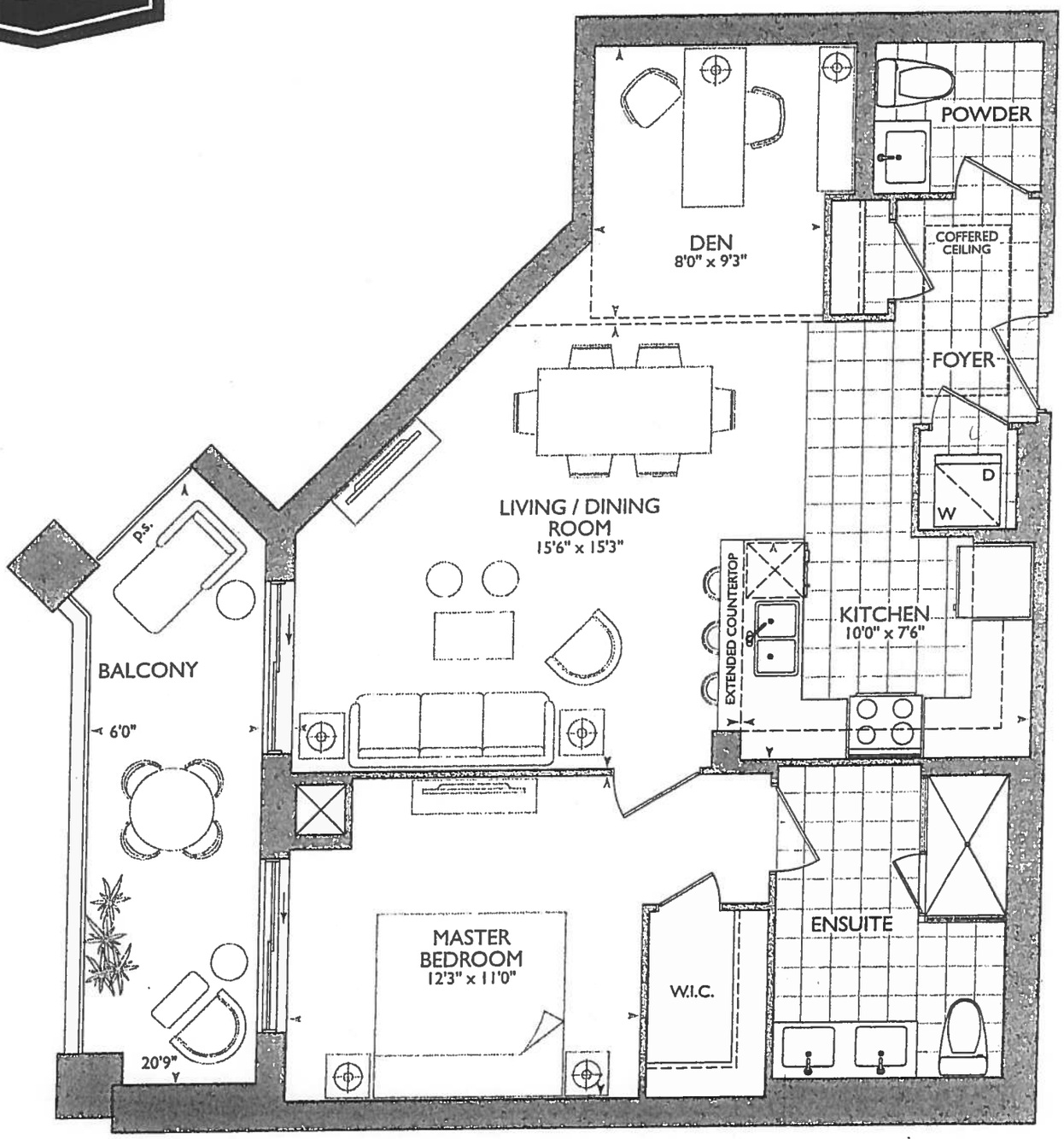

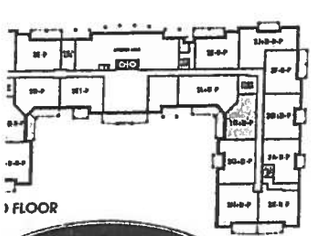

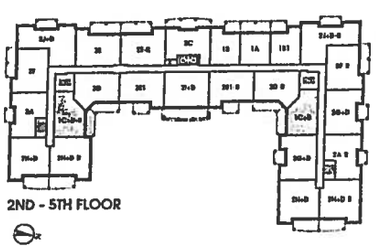

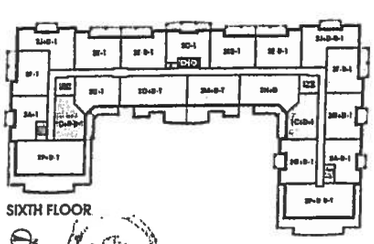

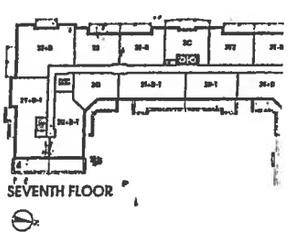

ROYAL PINE

SUITE 318

INVENTORY SUITE

KITCHEN

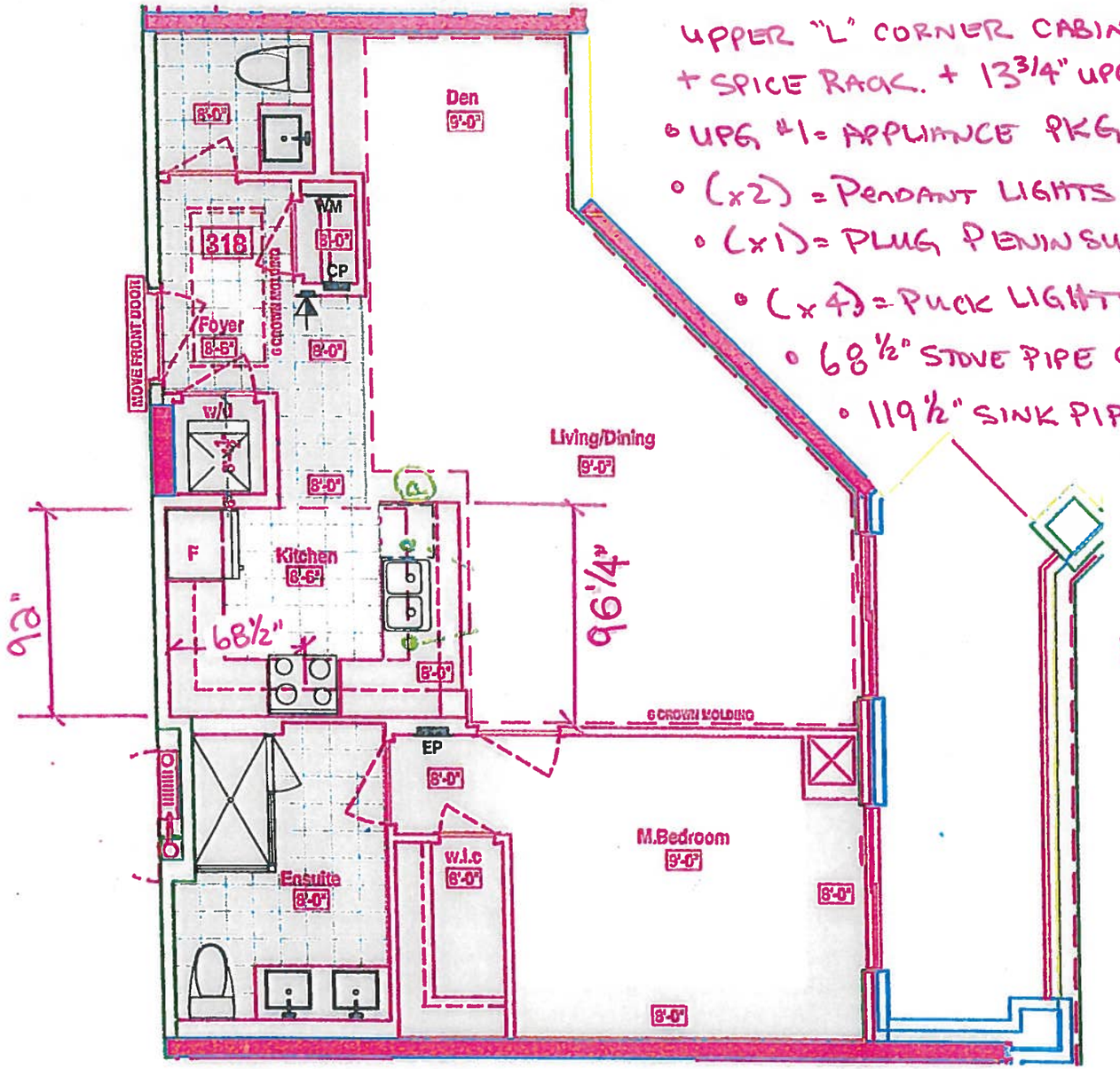

- UPPER "L" CORNER CABINET + BASE "L" CORNER CABINET + SPICE RACK. + 13 3/4" UPG DEEP UPPERS.
- UPG #1 = APPLIANCE PKG W/ 36" FRIDGE
- (x2) = PENDANT LIGHTS
- (x1) = PLUG PENINSULA
- (x4) = PUCK LIGHTS
- 68½" STOVE PIPE CENTER
- 119½" SINK PIPE CENTER

* VIEW QTK EXTRA BREAKDOWN FOR ALL EXTRA'S

* POWDER ROOM + ENSUITE RAISED 36¼" VANITIES W/ 3" SPLASH

* SEE QTK DESCRIPTION OF ALL UPGRADES IN KITCHEN *

LEGEND:

- SECURITY PANEL
- EP ELECTRICAL PANEL
- CP COMMUNICATION PANEL
- WM WATER METER
- F FRIDGE
- DROPPED AREA
- 6" CROWN MOLDING

SUITE 318 - SAG HARBOUR

VINCE'S

SITE COPY

CONSTRUCTION SUMMARY

Braylea Investments Inc.

PURCHASER: INVENTORY SUITE_318_PH_1 **TEL:**

LOT NUMBER	PHASE	HOUSE TYPE	CLOSING DATE	
318	1	SAG HARBOUR	07-Nov-19	

Date Added: 30-Apr-19 Invoice Number: 7229

1 - KITCHEN- Install 1st Upgrade Appliance Package with 36" Fridge, as per Vendors Samples
Note:

1 - KITCHEN- Install TWO (X2) Capped Ceiling Lights above the Kicthen sink on same switch, as per plan
Note:

1 - KITCHEN- Install a Water Line For Fridge
Note:

Date Added: 30-Apr-19 Invoice Number: 7228

1 - FOYER/KITCHEN- Delete the builders standard floor tile in teh Foyer and Kitchen
Note:

1 - FOYER/ KITCHEN- Install the 71/2" TorleysForest Northern Cordillera Laminate flooring in the kitchen and Foyer, in lieu of the builders standard floor tile.
Note:

1 - KITCHEN & BATHROOM- SEE QUALITY TOPS & KITCHENS FOR ALL KITCHEN & BATHROOMS UPGRADES/LAYOUTS (See attached Upgrade Package)
Note:

1 - KITCHEN - Install ONE (X1) ADDITIONAL PUCK LIGHTS (Same Switch as Standard Puck Lights) at kitchen. To be installed below kitchen cabinetry, where applicable. (See Attached QTK Layout for Locations)
Note: Purchaser Paying Difference for Additional Puck Lights - Standard Kitchen to Receive THREE (X3) Puck Lights - Upgrade Kitchen Requires FOUR (X4) Puck Lights

1 - KITCHEN - Install an Upgrade #1 Cabinet Package, throughout the kitchen - Install Category 3 QT4801 Stormy Monday
Note:

1 - KITCHEN- Kitchen Counter top colour To Be Determined On Site With Connolly Marble
Note:

1 - KITCHEN- Install an upgrade edge, throughout the kitchen, where applicable. Install Edge "I"
Note:

1 - KITCHEN- Install the builders standard undermount sink in the kitchen- Install the BLANCO HORIZON Plus U2 (8") Undermount Sink- Model # 401234
Note:

1 - KITCHEN- Install the builders standard Faucet in the kitchen- Install the DELTA Chrome Pull-Out Kitchen Faucet (Single Hole) - Model # 469LF-Chrome
Note:

1 - KITCHEN- **Kitchen Backsaplsh TO BE DETERMINED**
Note:

34 - POWDER ROOM- Install the 24X24 DREAM WHITE upgarded floor tile in the Powder Room, in lieu of the builders standard floor tile. to be installed straight/stacked
Note:

1 - POWDER ROOM- Instrall an upgraded cabinet in the Powder Room. Install Category 3 QT 4801Fibreboard Classic Grey
Note:

SITE COPY

CONSTRUCTION SUMMARY

Braylea Investments Inc.

PURCHASER: INVENTORY SUITE_318_PH_1 **TEL:**

LOT NUMBER	PHASE	HOUSE TYPE	CLOSING DATE	
318	1	SAG HARBOUR	07-Nov-19	

Date Added: 30-Apr-19 **Invoice Number: 7228**

1 - POWDER ROOM- Powder Room Counter top colour To Be Determined On Site With Connolly Marble

Note:

1 - POWDER ROOM- Install an upgrade edge, throughout the kitchen, where applicable. Install Edge "I"

Note:

70 - MASTER ENSUITE- Install the 24X24 DREAM WHITE upgarded floor tile in the Master Ensuite in lieu of the builders standard floor tile. To be installed straight/stacked

Note:

70 - MASTER ENSUITE SHOWER STALL- Install the 12X24 DREAM WHITE upgarded floor tile in the Master Ensuite Shower Stall in lieu of the builders standard wall tile. To be installed straight/stackedand Horizontal

Note:

1 - MASTER ENSUITE- Instrall an upgraded cabinet in the Master Ensuite. Install Category 3 QT 1101 Fibreboard Classic Grey

Note:

1 - MASTER ENSUITE- Master Ensuite Counter top colour To Be Determined On Site With Connolly Marble

Note:

1 - MASTER ENSUITE- Install an upgrade edge, throughout the kitchen, where applicable. Install Edge "I"

Note:

16 - LAUNDRY ROOM- Install the 24X24 DREAM WHITE upgarded floor tile in the Laundry Room in lieu of the builders standard floor tile. to be installed straight/stacked

Note:

1 - CLARIFICATION-

MASTER ENSUITE / POWDER ROOM Install the builders standard Plumbing Fixtures throughout all bathrooms, where applicable. To Include the Master Ensuite & Powder Room

Note:

1 - CLARIFICATION:

MASTER ENSUITE & POWDER ROOM-Install RAISED VANITY HEIGHT at Powder Rm and Master Ensuite Vanities, where applicable (See attached QTK Upgrade paperwork and Layouts)

Note:

1 - CLARIFICATION-

MASTER ENSUITE / POWDER ROOM Install the Standard 3" Splash throughout all bathroom vanity counter tops, where applicable. To include the Powder Rm and the Master Ensuite

Note:

1 - CLARIFICATION-

Do not install or supply or credit the purchaser with the builders standard bathroom accessories, throughout ALL bathrooms. Includes: Toilet paper holder, soap dishes and towel racks

Note:

1 - KITCHEN/ POWDER ROOM/ MASTER ENSUITE- Stone slabs vary in size & all seams are visible & the fabricator reserves the right to position the seams as necessary.

Note:

This Document is Extremely Time Sensitive - Printed 30 Apr 19 at 15:04

* INTERIOR COLOUR SCHEME *

Purchaser	Decor Consultant	Model Type	Telephone Res. / Bus	Project	Closing Date	Unit
INVENTORY SUITE_318_PH_1	Laura Di Pede	SAG HARBOUR	/	Braylea Investments Inc.	07/11/2019	318

	Flooring	Wall Tile		
	Description	*Main*	*Accent/Insert*	*Pattern*
MASTER ENSUITE	24x24 DREAM WHITE (UPG)	12x24 DREAM WHITE (UPG)		
MAIN BATHROOM	N/A	N/A	N/A	
POWDER ROOM	24x24 DREAM WHITE (UPG)	N/A		
KITCHEN / DINETTE	71/2" TorleysForest Northern Cordillera Laminate	3x6 Subway Linen Glass (Stacked)		
FOYER	71/2" TorleysForest Northern Cordillera Laminate			
LAUNDRY	24x24 DREAM WHITE (UPG)			
LIVING ROOM	71/2" TorleysForest Northern Cordillera Laminate			
DINING ROOM	71/2" TorleysForest Northern Cordillera Laminate			
DEN	71/2" TorleysForest Northern Cordillera Laminate			
MASTER BEDROOM	71/2" TorleysForest Northern Cordillera Laminate			
BEDROOM 2	N/A			
BEDROOM 3	N/A			
Basement Landing	N/A			

* Revised Oct 16/19 *

Notes

Consultant: _____ Laura Di Pede

Purchaser: _____ INVENTORY SUITE_318_PH_1

Vendor: _____ Braylea Investments Inc.

Lot: 318 Project: Braylea Investments Inc. Model: SAG HARBOUR

Printed Apr 24, 2019 11:58 am

* INTERIOR COLOUR SCHEME *

Purchaser	Decor Consultant	Model Type	Telephone Res. / Bus	Project	Closing Date	Unit
INVENTORY SUITE_318_PH_1	Laura Di Pede	SAG HARBOUR	/	Braylea Investments Inc.	07/11/2019	318

* Revised August 7th /19 *

CABINETRY, VANITIES AND COUNTERTOPS

	Style	Countertop	Counter Edge	Handle / Knob
MAIN BATHROOM	N/A	N/A	N/A	N/A
MASTER ENSUITE	✓ CATEGORY 3 FIBERBOARD QT 1101 CLASSIC GREY (UPGD)	✓ Terra White	✓ EDGE "I" (UPGD)	3487-128(Std)
POWDER ROOM	✓ CATEGORY 3 FIBERBOARD QT 4801 CLASSIC GREY (UPGD)	✓ Terra White	✓ EDGE "I" (UPGD)	3487-128(Std)
KITCHEN / DINETTE	CATEGORY 3 FIBERBOARD QT 4801 STORMY MONDAY (UPGD) ✓	✓ Lagoon Silestone	✓ EDGE "I" (UPGD)	3487-128(Std)
LAUNDRY ROOM				

APPLIANCE PACKAGE

Appliance Package #1
-36" Fridge

Std 31in Opening

PLUMBING FIXTURES

KITCHEN
- Sink Model: ✓ STANDARD
- Sink Faucet: ✓ STANDARD

TOILETS
- Master Ensuite: ✓ STANDARD
- Main Bathroom: N/A
- Powder Room: ✓ STANDARD

VANITY FAUCETS
- Master Ensuite: ✓ STANDARD
- Main Bathroom: N/A
- Powder Room: ✓ STANDARD

VANITY SINKS
- Master Ensuite: ✓ STANDARD
- Main Bathroom: N/A
- Powder Room: ✓ STANDARD

SHOWER STALL / TUBS ✓
- Master Ensuite Shower Stall: STANDARD
- Master Ensuite Tub: NA/
- Main Bathroom Tub: N/A

Trim

Baseboard & Casing	✓ STANDARD	Levers	STANDARD
Interior Doors	✓ STANDARD	Door Height	STANDARD

Cornice Moulding / Medalion

Foyer	✓ STANDARD CTR # 611
Living Room	✓ STANDARD CTR # 611
Dining Room	✓ STANDARD CTR # 611
Den	N/A
Master Bedroom	N/A
Bedroom 2	N/A
Bedroom 3	NA/

Fireplace

Fireplace	N/A
Location Flooring	NA/
Style	N/A
Finish	N/A
Marble	N/A
Hearth	N/A

MISC. INSTALLATIONS

Ceramic Accessories (installed by Vendor)
○ Yes ● No

Bathroom Mirrors (installed by Vendor)
● Yes ○ No

Wire Shelving - Closet (installed by Vendor)
● Yes ○ No

Paint Throughout

Walls	Trim
✓ AF 5 FROSTINE	WHITE

Decor Consultant: _____ Laura Di Pede

Purchaser: _____ INVENTORY SUITE_318_PH_1

Vendor: _____ Braylea Investments Inc.

Lot: 318 Project: Braylea Investments Inc. Model: SAG HARBOUR

Printed Apr 24, 2019 11:58 am

Quality Tops & Kitchens Ltd.
80 Sante Drive, Vaughan, ON L4K 3C4
T 416.746.1811 F 905.761.5901
www.QTK.ca info@qtk.ca

your kitchen. your taste.

PURCHASE AGREEMENT FORM

PURCHASER:		CONTRACTOR:	Braylea Investments Inc.	
ADDRESS:		SITE:	HAMPTON PLACE	
EMAIL:		MODEL TYPE:	SAG HARBOUR(1C+D)	
PHONE #:		LOT # :	UNIT 318 HMP UPGRADE PKG 1	
PHONE #:		DATE:	Apr 8, 2019	Q5197

The purchaser agrees to buy and Quality Tops & Kitchens Ltd. (QTK) agrees to sell and provide for the purchaser the following articles listed herein and with attached drawing in accordance to the terms and conditions described on the reverse of this agreement form.

ROOM	DESCRIPTION	CATEGORY
KITCHEN	DOOR STYLE: FINISH: SPECIES: DOOR HARDWARE: DRW HARDWARE: COUNTER TOP:	

ITEM #	QTY	DESCRIPTION	PRICE
VB	1	VALANCE BOX UPPERS & PUCK LIGHT CUTOUTS (ELEC. & LIGHTS NOT INCL.) - (OPTION PAID FOR BY BUILDER)	[redacted]
FG2696	1	FRIDGE GABLE - 26" DEEP x 95-1/2"H - (OPTION PAID FOR BY BUILDER)	[redacted]
FC2623	1	FRIDGE CABINET - 26" DEEP x 23"H - (OPTION PAID FOR BY BUILDER)	[redacted]
BCR-MC1	1	MAGIC CORNER 1 PULL-OUT UNIT w/ 4 S.S. ANTI-SLIP BASKETS	[redacted]
ULCC-14	1	UPPER L-SHAPE CORNER CABINET 26" x 26" - 13-3/4" DEEP	[redacted]
UC-14WK	1	INCREASE DEPTH OF UPPER CABINET TO 13-3/4" DEEP (WHOLE KITCHEN) - 113 WHITE LP INTERIOR	[redacted]
BLCC	1	BASE L-SHAPE CORNER CABINET w/ 1 ADJ. SHELF	[redacted]
CUST-1	1	BLUM MOTION ANTI SLAM HINGES & 1 SET OF BLUM WHITE ANTARO DRAWER SLIDES	[redacted]
CUST-2	1	PULL OUT SPICE UNIT w/ 2 FIXED BASKETS INCL. BLUM WHITE ANTARO ANTI SLAM SLIDES - 15" & 8" HIGH CLEARANCE	[redacted]
		ROOM SUMMARY:	[redacted]

ROOM	DESCRIPTION	CATEGORY
POWDER ROOM VANITY	DOOR STYLE: FINISH: SPECIES: DOOR HARDWARE: DRW HARDWARE: COUNTER TOP:	

ITEM #	QTY	DESCRIPTION	PRICE
VB-RAISE8	1	RAISE VANITY HEIGHT TO 34-1/2" - PER VANITY (>61" LONG)	[redacted]
CUST-1	1	BLUM MOTION ANTI SLAM HINGES	[redacted]
		ROOM SUMMARY:	[redacted]

ROOM	DESCRIPTION	CATEGORY
ENSUITE VANITY	DOOR STYLE: FINISH: SPECIES: DOOR HARDWARE: DRW HARDWARE: COUNTER TOP:	

ITEM #	QTY	DESCRIPTION	PRICE
VB-RAISE8	1	RAISE VANITY HEIGHT TO 34-1/2" - PER VANITY (>61" LONG)	[redacted]
CUST-1	1	BLUM MOTION ANTI SLAM HINGES & 1 SET OF BLUM MOTION WHITE ANTARO DRAWER SLIDES	[redacted]
		ROOM SUMMARY:	[redacted]

CUSTOMER INITIALS _____ CUSTOMER INITIALS _____

Quality Tops & Kitchens Ltd.
80 Sante Drive, Vaughan, ON L4K 3C4
T 416.746.1811 F 905.761.5901
www.QTK.ca info@qtk.ca

your kitchen. your taste.

PURCHASE AGREEMENT FORM

PURCHASER:		CONTRACTOR:	Braylea Investments Inc.	
ADDRESS:		SITE:	HAMPTON PLACE	
EMAIL:		MODEL TYPE:	SAG HARBOUR(1C+D)	
PHONE #:		LOT # :	UNIT 318 HMP UPGRADE PKG 1	
PHONE #:		DATE:	Apr 8, 2019	Q5197

[redacted]

EXPECTED DELIVERY DATE	TBD	SUB-TOTAL:	[redacted]
Customers please note all garbage bins, spice baskets, magic corner baskets and other accessories will only be delivered AFTER you move in the house. Please call us to request delivery of these items after you move in. Thank you. ALL CHANGES FINAL UPON SIGNING PLEASE READ ALL THE TERMS AND CONDITIONS ON THE ACCOMPANYING QTK TERMS & CONDITIONS DOCUMENT. BY SIGNING BELOW YOU AGREE TO RECEIVE THE ITEMS LISTED HEREIN AND PAY (ACCORDING TO QTK'S PAYMENT POLICY), AND HAVE READ AND UNDERSTOOD THE TERMS & CONDITIONS AS OUTLINED IN THE QTK TERMS & CONDITIONS DOCUMENT.		TOTAL:	[redacted]
		HST	[redacted]
		GRAND TOTAL:	[redacted]
	DEPOSIT 1 DATE: _____	DEPOSIT 1:	
	DEPOSIT 2 DATE: _____	DEPOSIT 2:	

BALANCE TO BE PAID IN FULL BY DUE DATE: _____ CUSTOMER INITIAL(S): _____

CUSTOMER SIGNATURE: _____ DATE: _____

CUSTOMER SIGNATURE: _____ DATE: _____

SALES REP NAME: Shelza Khan Designs QTK AUTHORIZED SIGNATURE: _____

(x1) = MAGIC BASE CORNER CABINET

(x1) = UPPER "L" SHAPE CORNER CABINET

(x1) = SPICE RACK

(x1) = BASE "L" CABINET STD.

- 13 3/4" UPG UPPER CABINETS
- (x4) = PUCK LIGHTS.
- (x2) = CAPPED PENDANTS
- (x1) = PLUG PENINSULA

* POWDER ROOM + ENSUITE RAISED VANITIES 36 1/4" W 3" SPLASH

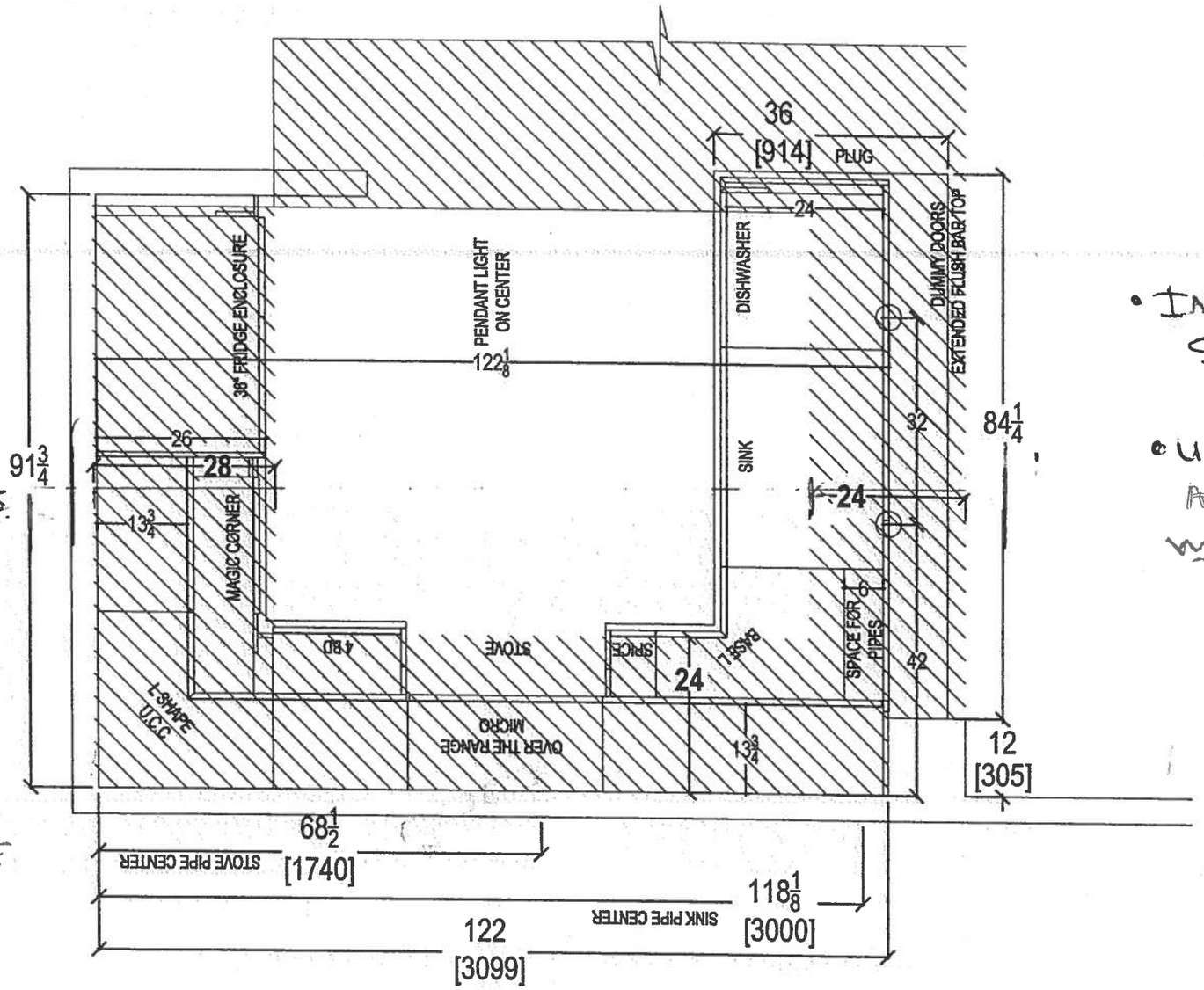

REVISED APRIL 3 2019

318

- INVENTORY SUITE

- UPG #1 = APPLIANCE PKG. W 36" FRIDGE

QTK your kitchen. your taste. 80 SANTE DRIVE, VAUGHAN, ON L4K 3C4, T: 416.746.1811 F:905.761.5901	CLIENT: ROYAL PINE HOMES	JOB NAME: UNIT 318 HMP	ROOM: KITCHEN	DRAWN BY: SK	COMMENTS:
	SITE: HAMPTON PLACE	DOOR STYLE: —	DOOR HANDLE: —	SCALE: 1/2" = 1' - 0"	PLEASE NOTE ALL DIMENSIONS ARE NOT FINAL AND ARE SUBJECT TO CHANGE UPON FINAL SITE MEASURE
	PHONE: —	FINISH: —	DRW HANDLE: —	DATE: REVISED APRIL 3, 2019	
	EMAIL: —	SPECIES: —	TOP: —	PAGE: —	

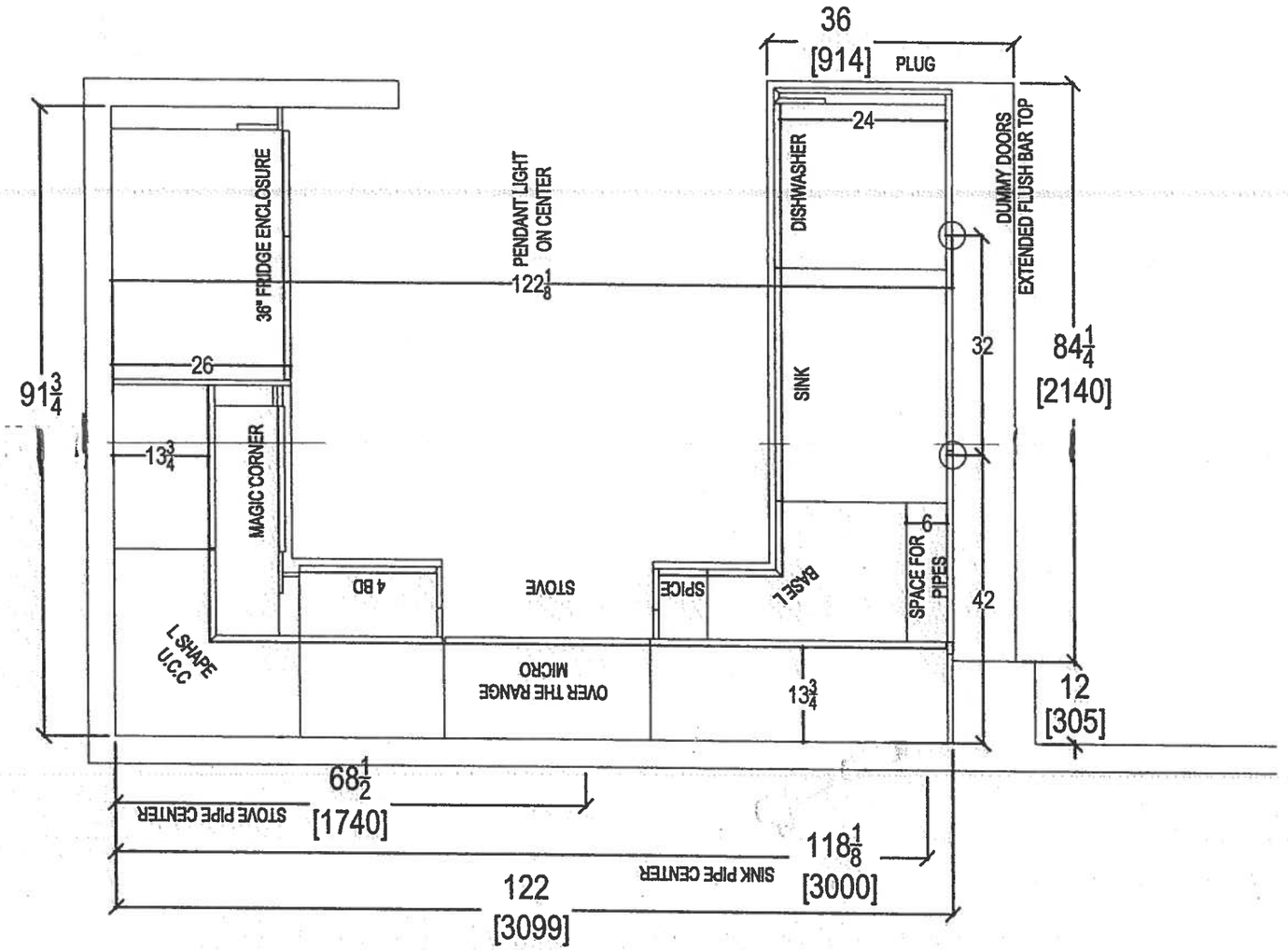

your kitchen. your taste.
80 SANTE DRIVE, VAUGHAN, ON L4K 3C4,
T: 416.746.1811 F:905.761.5901

CLIENT: ROYAL PINE HOMES	JOB NAME: UNIT 318 HMP	ROOM: KITCHEN	DRAWN BY: SK
SITE: HAMPTON PLACE	DOOR STYLE: —	DOOR HANDLE: —	SCALE: 1/2" = 1' - 0"
PHONE: —	FINISH: —	DRW HANDLE: —	DATE: REVISED APRIL 3, 2019
EMAIL: —	SPECIES: —	TOP: —	PAGE: —

COMMENTS:

PLEASE NOTE ALL DIMENSIONS ARE NOT FINAL AND ARE SUBJECT TO CHANGE UPON FINAL SITE MEASURE

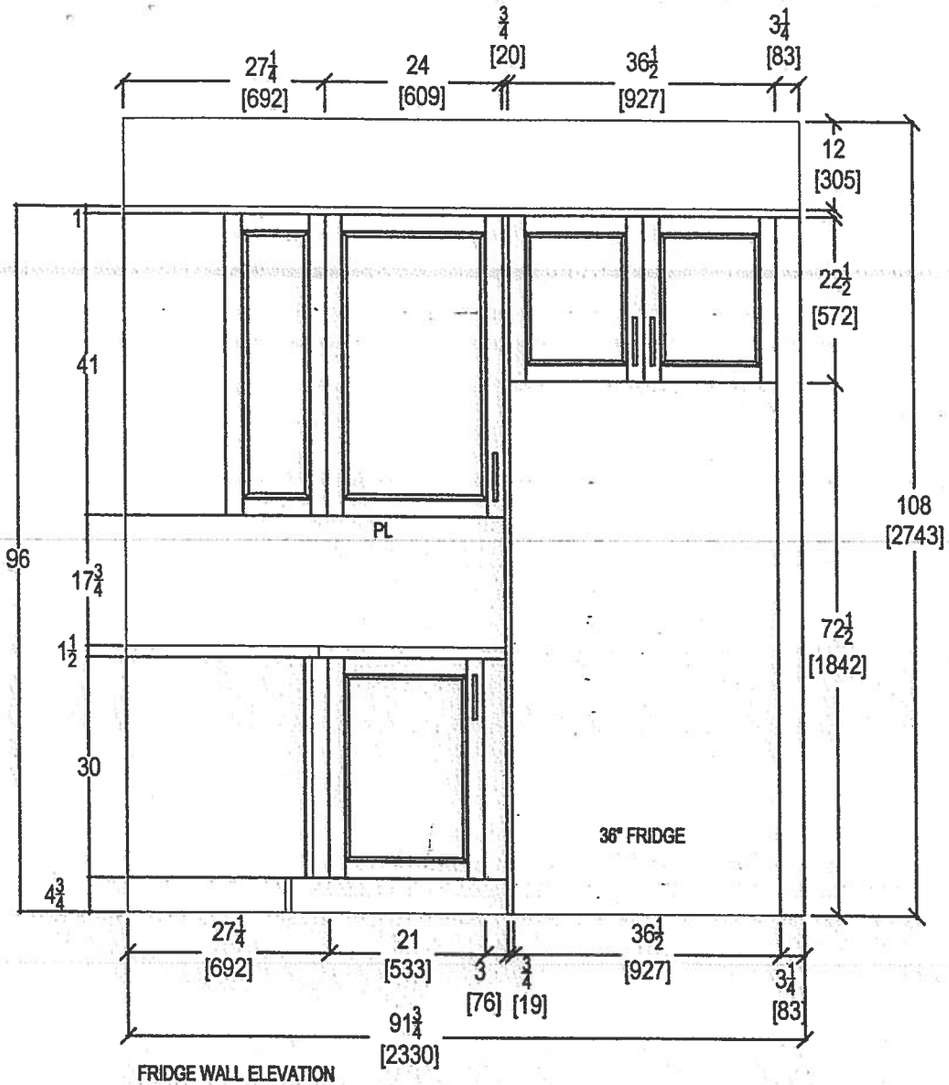

FRIDGE WALL ELEVATION

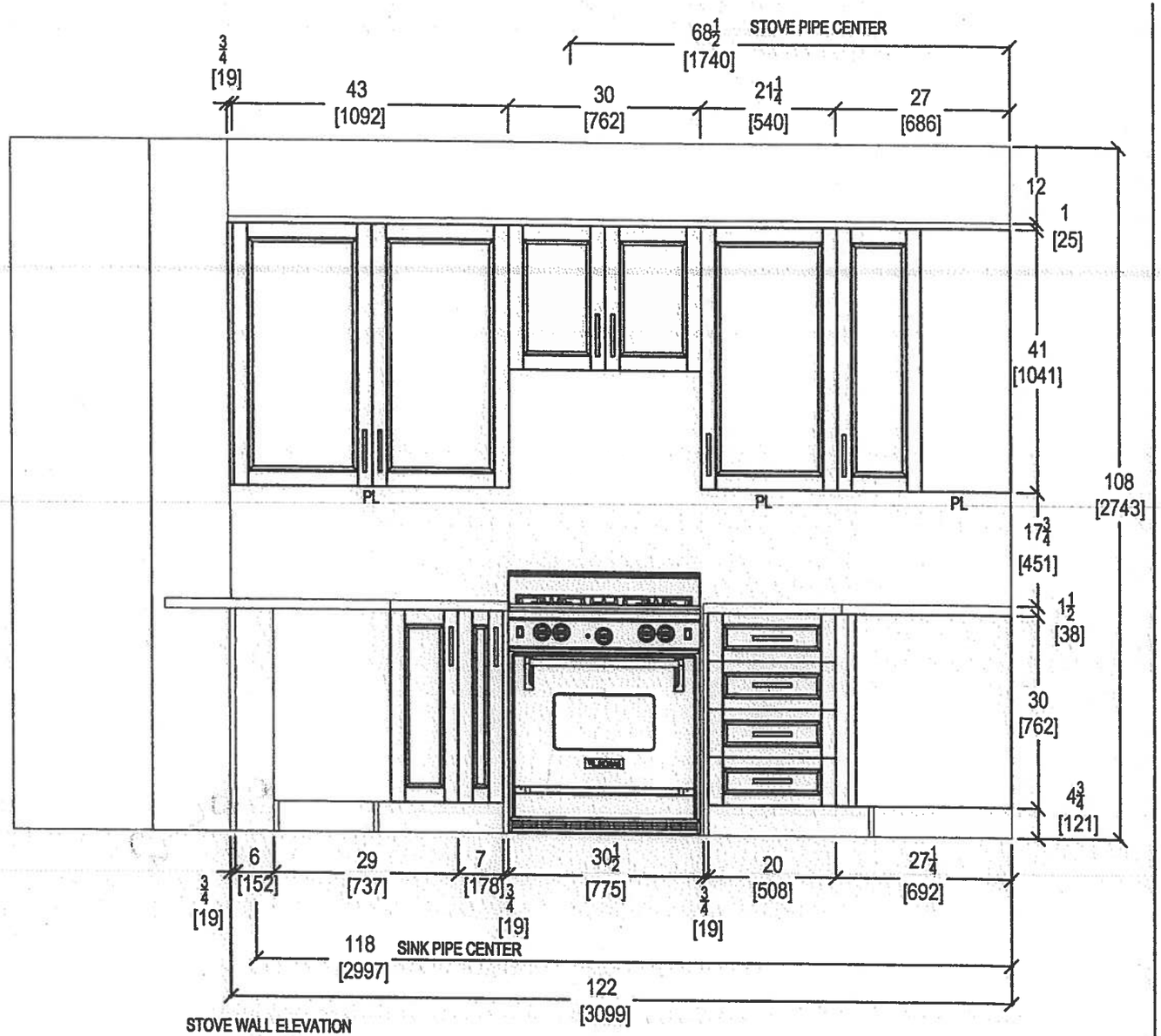

STOVE WALL ELEVATION

QTK
your kitchen. your taste.
80 SANTE DRIVE, VAUGHAN, ON L4K 3C4,
T: 416.746.1811 F:905.761.5901

CLIENT: ROYAL PINE HOMES	JOB NAME: UNIT 318 HMP	ROOM: KITCHEN	DRAWN BY: SK
SITE: HAMPTON PLACE	DOOR STYLE: —	DOOR HANDLE: —	SCALE: 1/2" = 1' - 0"
PHONE: —	FINISH: —	DRW HANDLE: —	DATE: REVISED APRIL 3, 2019
EMAIL: —	SPECIES: —	TOP: —	PAGE: —

COMMENTS:

PLEASE NOTE ALL DIMENSIONS ARE NOT FINAL AND ARE SUBJECT TO CHANGE UPON FINAL SITE MEASURE

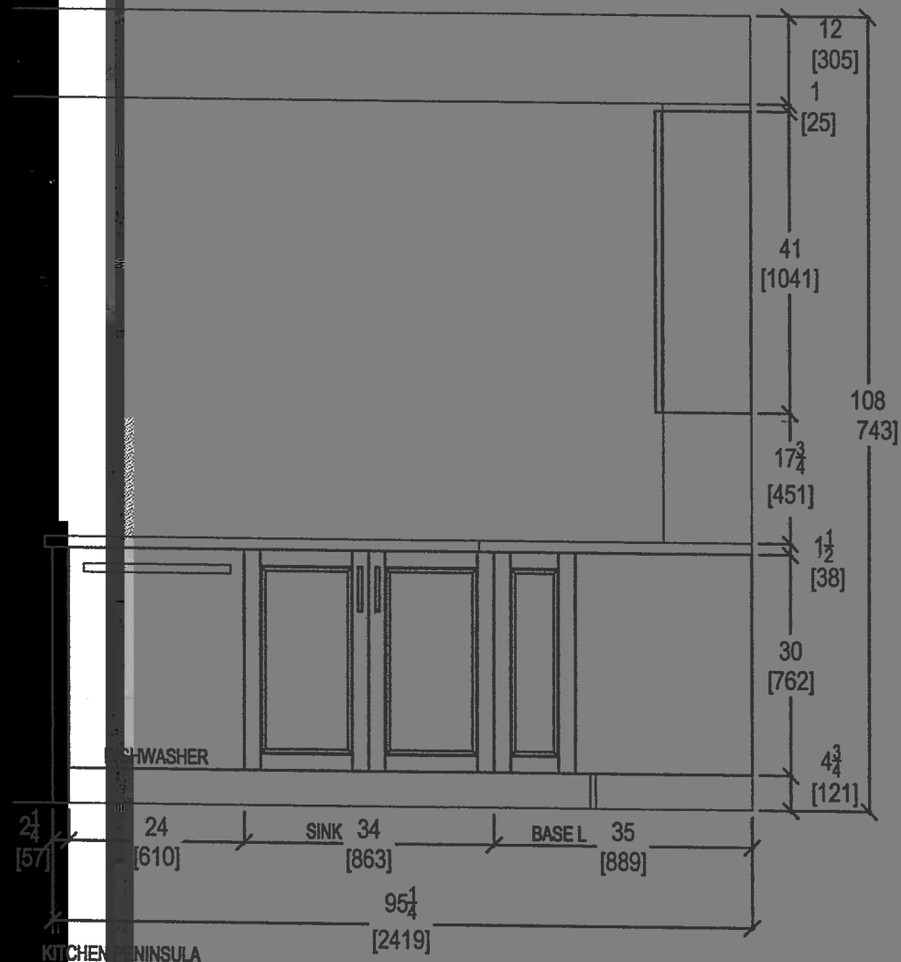

KITCHEN PENINSULA ELEVATION
FRONT VIEW

KITCHEN PENINSULA ELEVATION
REAR VIEW

CLIENT: ROYAL PINE HOMES	JOB NAME: UNIT 318 HMP	ROOM: KITCHEN	DRAWN BY: SK
SITE: HAMPTON PLACE	DOOR STYLE:	DOOR HANDLE:	SCALE: 1/2" = 1' - 0"
PHONE:	FINISH:	DRW HANDLE:	DATE: REVISED APRIL 3, 2019
EMAIL:	SPECIES:	TOP:	PAGE:

COMMENTS:
PLEASE NOTE ALL DIMENSIONS ARE NOT FINAL AND ARE SUBJECT TO CHANGE UPON FINAL SITE MEASURE

your kitchen, your taste.
80 SANTE DRIVE, VAUGHAN, ON L4K 3C4,
T: 416.746.1818 F: 905.761.5901

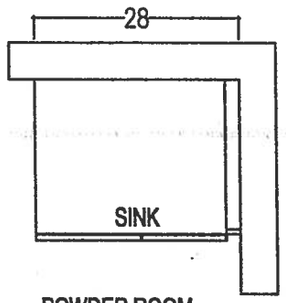

POWDER ROOM

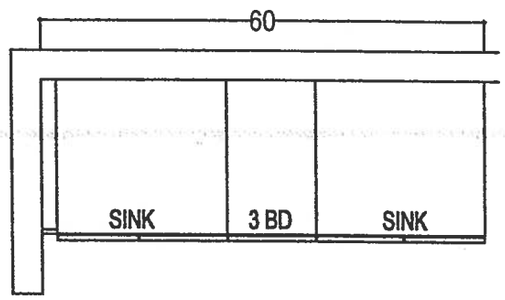

MASTER ENSUITE

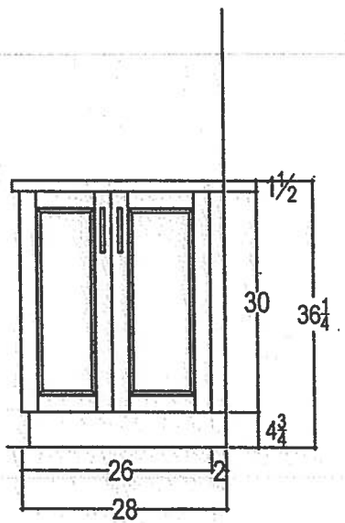

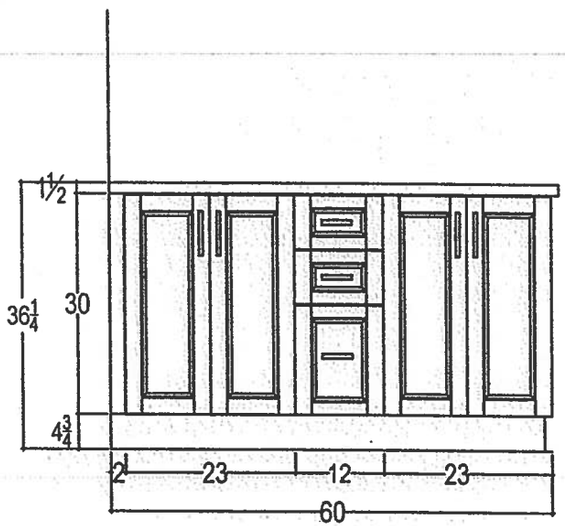

RAISED VANITIES W 3" SPLASH

QTK *your kitchen. your taste.* 80 SANTE DRIVE, VAUGHAN, ON L4K 3C4, T: 416.746.1811 F:905.761.5901	CLIENT: ROYAL PINE HOMES	JOB NAME: UNIT 318 HMP	ROOM: VANITIES	DRAWN BY: SK	COMMENTS:
	SITE: HAMPTON PLACE	DOOR STYLE: __	DOOR HANDLE: __	SCALE: 1/2" = 1' - 0"	*PLEASE NOTE ALL DIMENSIONS ARE NOT FINAL AND ARE SUBJECT TO CHANGE UPON FINAL SITE MEASURE*
	PHONE: __	FINISH: __	DRW HANDLE: __	DATE: REVISED APRIL 3, 2019	
	EMAIL: __	SPECIES: __	TOP: __	PAGE: __	

KRFC302ESS

22 cu.ft. 36-Inch Width Counter Depth French Door Refrigerator with Interior Dispense

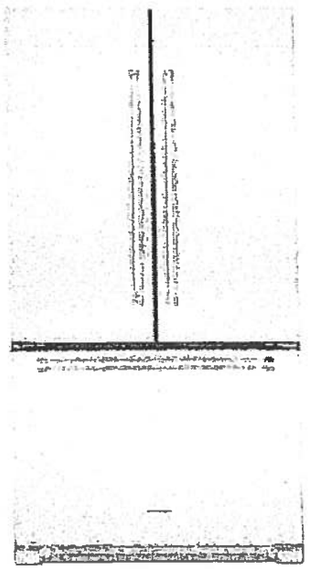

KRFC302ESS

Key Features:

- ExtendFresh™ Temperature Management System
- Interior Water Dispenser
- Professionally-Inspired Design
- Produce Preserver
- Humidity-Controlled Crispers
- FreshChill™ Temperature-Controlled Full-Width Pantry
- Pull-Out Tri-Level Freezer Drawer
- SatinGlide® System
- LED Lighting
- Star-K Certified
- Automatic Ice Maker
- Max Cool

KitchenAid®

http://www.kitchenaid.com

Product Dimensions:

Height: 72
Width: 35 3/4
Depth: 30 1/4

Electrical Requirements:

15 Amps.

Available In:

- ○ Stainless Steel
- ● Black
- ○ White

* Suite 318 *

Upgrade Package 2 FRIDGE ONLY

* UPG #1 - PKG.
W 36" FRIDGE

INVESTED IN AMERICA

Because Whirlpool Corporation policy includes a continuous commitment to improve our products, we reserve the right to change materials and specifications without notice. We also reserve the right to discontinue or transition products without notice

&reg,Registered trademark/TM Trademark of Whirlpool U S A © 2013 Whirlpool Corporation All Rights Reserved All other trademarks are owned by their respective companies.

Created On: Wednesday, April 22, 2015 15 51 04

fc 318 *

Upgrade Package I

WEE745H0FS

Whirlpool®

6.4 Cu. Ft. Slide-In Electric Range with True Convection

http://www.whirlpool.com

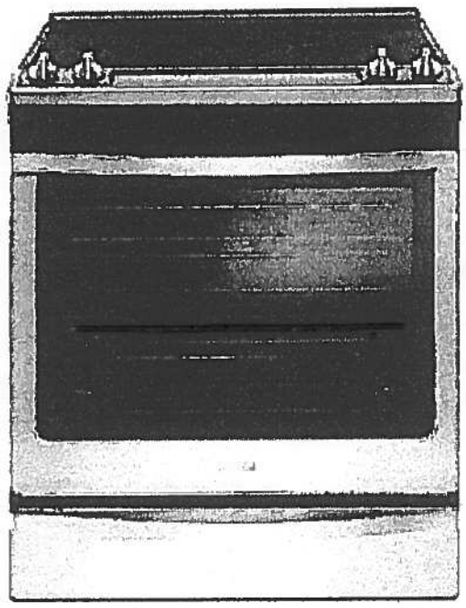

Key Features:

- Frozen Bake™ Technology
- True Convection Cooking
- FlexHeat™ Triple Radiant Element
- Convection Conversion
- AquaLift® Self-Cleaning Technology
- Temperature Sensor
- Rapid Preheat
- 6.4 Cu. Ft. Capacity
- Easy-Wipe Ceramic Glass Cooktop
- Large Oven Window
- Max Capacity Rack
- Hidden Bake Element

Product Dimensions:

Height: 36

Width: 29 7/8

Additional Information:

Use And Care Guide

Dimension Guide

Installation Guide

Warranty Certificate

INVESTED IN AMERICA

ADA Compliant

®Registered trademark/TM Trademark of Whirlpool, U.S.A. © 2016 Whirlpool Corporation. All Rights Reserved.
All other trademarks are owned by their respective companies.
Because Whirlpool Corporation policy includes a continuous commitment to improve our products, we reserve the right to change materials and specifications without notice. We also reserve the right to discontinue or transition products without notice.
Manufacturer's Suggested Retail Price (MSRP) and Minimum Advertised Price (MAP) provided for reference purposes only. Dealer alone determines advertised and retail prices.
Created On: Friday, January 27, 2017 10:46:47

Suite 318
Upgrade Package 1

WDTA50SAHZ

Whirlpool®

http://www.whirlpool.com

Contemporary Design. Stainless Steel Tub Dishwasher with TotalCoverage Spray Arm

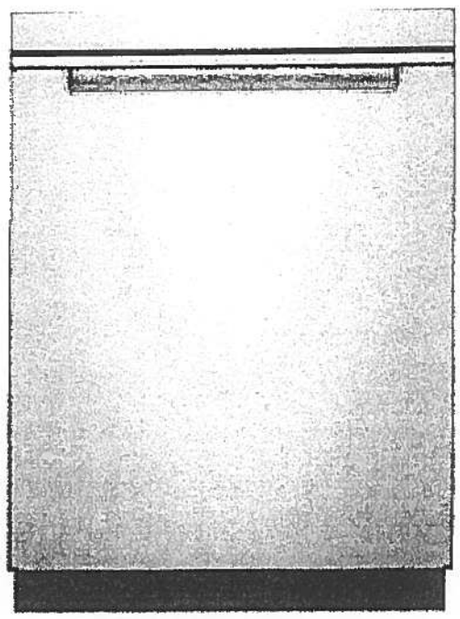

Key Features:

- Sensor Cycle
- TotalCoverage Spray Arm
- 1-Hour Wash Cycle
- Tap Touch Controls

Product Dimensions:

Height: 34 1/2
Width: 23 7/8
Depth: 24 1/2

Additional Information:

Use And Care
Dimension Guide
Installation Guide
Energy Guide
Warranty

Available in:

● Black

Fingerprint Resistant Sunset Bronze

Fingerprint Resistant Black Stainless

○ White

Fingerprint Resistant Stainless Steel

INVESTED IN AMERICA

Upgrade Package 1

WFW75HEFW

Whirlpool HOME APPLIANCES

http://www.whirlpool.com

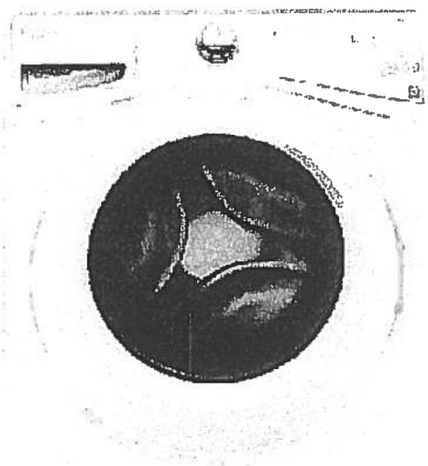

INVESTED IN AMERICA

ENERGY STAR

ADA Compliant

®Registered trademark/TM Trademark of Whirlpool, U.S.A. © 2013 Whirlpool Corporation All Rights Reserved.
All other trademarks are owned by their respective companies.
Because Whirlpool Corporation policy includes a continuous commitment to improve our products, we reserve the right to change materials and specifications without notice. We also reserve the right to discontinue or transition products without notice.
Manufacturer's Suggested Retail Price (MSRP) and Minimum Advertised Price (MAP) provided for reference purposes only. Dealer alone determines advertised and retail prices.

Created On: Wednesday, March 23, 2016 11:51:03

Upgrade Package 1

YWED75HEFW *Suite 318 *

Whirlpool®

http://www.whirlpool.com

8.5 cu. ft. Duet® High Efficiency Front Load Electric Dryer with ENERGY STAR®

MSRP: $0.00

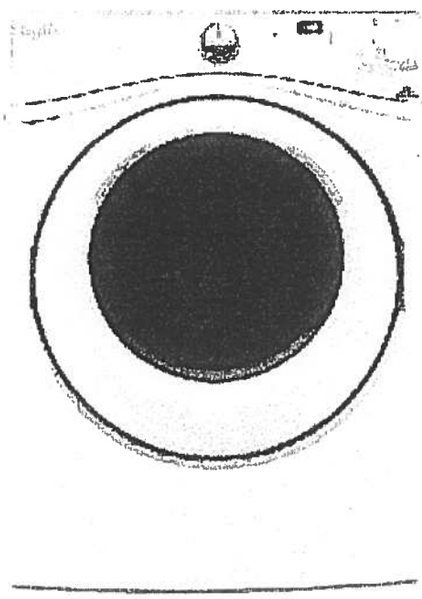

Key Features:

- Advanced Moisture Sensing System
- Quad Baffles
- Tap Touch Controls with Memory
- EcoBoost™ Option
- Wrinkle Shield™ Plus Option
- Undercounter Installation
- 7.4 Cu. Ft. Capacity
- ENERGY STAR® Qualified

Product Dimensions:

Height: 39

Width: 27

Depth: 31

Additional Information:

Use And Care

Installation Guide

Warranty

Available in:

○ White

INVESTED IN AMERICA

ADA Compliant

®Registered trademark/TM Trademark of Whirlpool, U.S.A. © 2016 Whirlpool Corporation All Rights Reserved. All other trademarks are owned by their respective companies.

Because Whirlpool Corporation policy includes a continuous commitment to improve our products, we reserve the right to change materials and specifications without notice. We also reserve the right to discontinue or transition products without notice.

Manufacturer's Suggested Retail Price (MSRP) and Minimum Advertised Price (MAP) provided for reference purposes only. Dealer alone determines advertised and retail prices.

Countertop Edges

Suite 318

CONNOLLY Marble & Granite Ltd.

EDGE DETAILS

004

A.

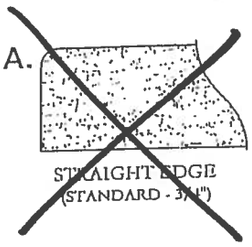

STRAIGHT EDGE
(STANDARD - 3/4")

I.

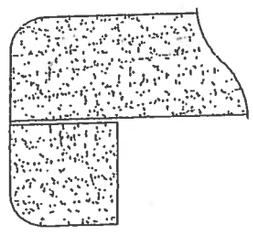

DOUBLE TOP "D" EDGE
(STANDARD - 1 1/2")

* Kitchen
* Master Ensuite
* Powder Room

M.

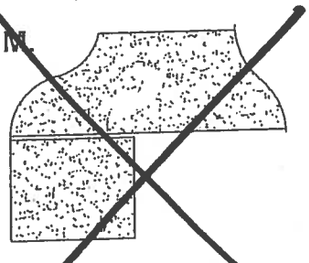

OGEE - SQUARE EDGE
(MED./HIGH - 1 1/2")

EDGING UP-GRADE OPTIONS