

Products				
PlotID	Length	Product	Plies	Net Qty
J1	10-00-00	11 7/8" NI-40x	1	3
J1DJ	10-00-00	11 7/8" NI-40x	2	2
J2	6-00-00	11 7/8" NI-40x	1	8
J3	4-00-00	11 7/8" NI-40x	1	2
J4	2-00-00	11 7/8" NI-40x	1	4
J5	20-00-00	11 7/8" NI-80	1	18
B1	20-00-00	1-3/4" x 11-7/8" VERSA-LAM® 2.0 3100 SP	2	2
B2	10-00-00	1-3/4" x 11-7/8" VERSA-LAM® 2.0 3100 SP	2	2
B4	10-00-00	1-3/4" x 11-7/8" VERSA-LAM® 2.0 3100 SP	2	2
B6	8-00-00	1-3/4" x 11-7/8" VERSA-LAM® 2.0 3100 SP	1	1
B5	6-00-00	1-3/4" x 11-7/8" VERSA-LAM® 2.0 3100 SP	1	1
B7	6-00-00	1-3/4" x 11-7/8" VERSA-LAM® 2.0 3100 SP	1	1
B10	4-00-00	1-3/4" x 11-7/8" VERSA-LAM® 2.0 3100 SP	1	1
B3	4-00-00	1-3/4" x 11-7/8" VERSA-LAM® 2.0 3100 SP	1	1
B8	4-00-00	1-3/4" x 11-7/8" VERSA-LAM® 2.0 3100 SP	1	1
B9	4-00-00	1-3/4" x 11-7/8" VERSA-LAM® 2.0 3100 SP	1	1

Connector Summary		
Qty	Manuf	Product
15	H1	IUS2.56/11.88
5	H1	IUS2.56/11.88
3	H2	HUS1.81/10
4	H2	HUS1.81/10



FROM PLAN DATED:

BUILDER: ROYAL PINE HOMES

SITE: CENTREFIELD WEST GORMLEY

MODEL: 2010

ELEVATION: A,B

LOT:

CITY: RICHMOND HILL

SALESMAN: MARIO DICIANO

DESIGNER: AJ

REVISION:

NOTES:

REFER TO THE **NORDIC INSTALLATION** GUIDE FOR PROPER STORAGE AND INSTALLATION.

**SQUASH BLOCKS** OF 2x4, 2x6, 2x8 #2 S.P.F REQ'D UNDER INTERIOR UNIFORM LOAD BEARING WALLS. **MULTIPLE SQUASH BLOCKS** REQ'D UNDER CONCENTRATED LOADS. SEE FIGURE 1. **CANTILEVERED JOISTS** INCLUDING **CANT' OVER BRICK** REQ. I-JOIST BLOCKING ALONG BEARING AND RIMBOARD CLOSURE AT ENDS. SEE FIGURES 4 & 5 FOR REINFORCEMENT REQUIREMENTS. FOR **HOLES** INCLUDING **DUCT CHASE** AND **FIELD CUT OPENINGS** SEE FIGURE 7, TABLES 1 & 2. **CERAMIC TILE** APPLICATION AS PER O.B.C 9.30.6.

LOADING:

DESIGN LOADS: L/480.000

LIVE LOAD: 40.0 lb/ft²

DEAD LOAD: 20.0 lb/ft²

SUBFLOOR: 3/4" GLUED AND NAILED

DATE: 2020-07-23

## 1st FLOOR



FROM PLAN DATED:

BUILDER: ROYAL PINE HOMES

SITE: CENTREFIELD WEST GORMLEY

MODEL: 2010

ELEVATION: A,B

LOT:

CITY: RICHMOND HILL

SALESMAN: MARIO DICIANO

DESIGNER: AJ

REVISION:

NOTES:

REFER TO THE NORDIC **INSTALLATION GUIDE** FOR PROPER STORAGE AND INSTALLATION. **SQUASH BLOCKS** OF 2x4, 2x6, 2x8 #2 S.P.F. REQ'D UNDER INTERIOR UNIFORM LOAD BEARING WALLS. **MULTIPLE SQUASH BLOCKS** REQ'D UNDER CONCENTRATED LOADS. SEE FIGURE 1. **CANTILEVERED JOISTS** INCLUDING **CANT' OVER BRICK** REQ. I-JOIST BLOCKING ALONG BEARING AND RIMBOARD CLOSURE AT ENDS. SEE FIGURE 7 TABLES 4 & 5 FOR REINFORCEMENT REQUIREMENTS. FOR **HOLES** INCLUDING **DUCT CHASE** AND **FIELD CUT OPENINGS** SEE FIGURE 7 TABLES 1 & 2 OF THE INSTALLATION GUIDE. **CERAMIC TILE** APPLICATION AS PER O.B.C. 9.30.6

LOADING:

DESIGN LOADS: L/480.000

LIVE LOAD: 40.0 lb/ft²

DEAD LOAD: 20.0 lb/ft²

SUBFLOOR: 5/8" GLUED AND NAILED

DATE: 2020-07-27

2nd FLOOR

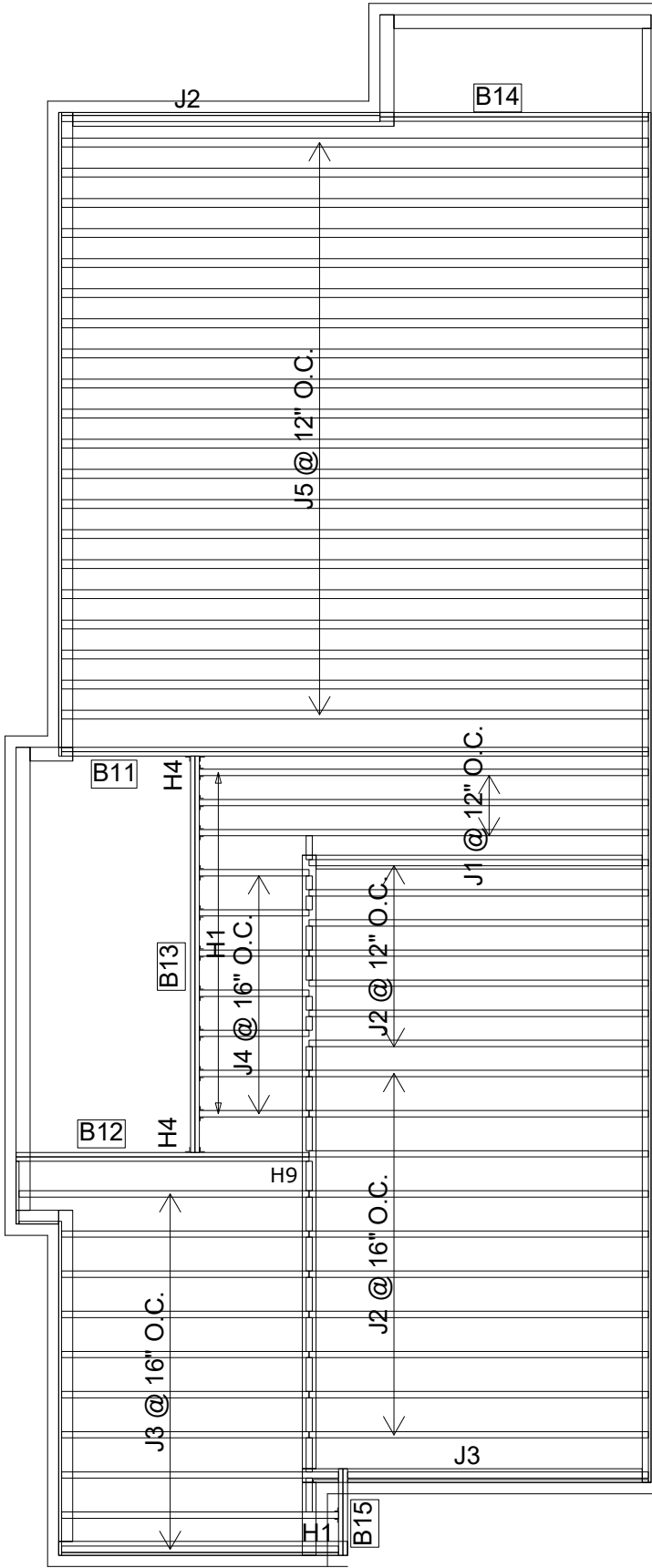

Products				
PlotID	Length	Product	Plies	Net Qty
J1	16-00-00	11 7/8" NI-40x	1	3
J2	12-00-00	11 7/8" NI-40x	1	18
J3	10-00-00	11 7/8" NI-40x	1	11
J4	4-00-00	11 7/8" NI-40x	1	7
J5	20-00-00	11 7/8" NI-80	1	20
B11	20-00-00	1-3/4" x 11-7/8" VERSA-LAM® 2.0 3100 SP	2	2
B13	14-00-00	1-3/4" x 11-7/8" VERSA-LAM® 2.0 3100 SP	2	2
B12	10-00-00	1-3/4" x 11-7/8" VERSA-LAM® 2.0 3100 SP	2	2
B14	10-00-00	1-3/4" x 11-7/8" VERSA-LAM® 2.0 3100 SP	2	2
B15	4-00-00	1-3/4" x 11-7/8" VERSA-LAM® 2.0 3100 SP	2	2

Connector Summary		
Qty	Manuf	Product
11	H1	IUS2.56/11.88
2	H4	HGUS410