



**UNITED ENGINEERING INC**  
Mechanical and Electrical Consulting Engineers

3645 Keele St. #105  
Toronto, ON, M3J 1M6  
Email: info@u-eng.ca  
T: (416) 398-1999  
F: (416) 398-1933

## **SITE SUPPLEMENTAL INSTRUCTION**

**PROJECT:** Forestside Estates  
Attmar & Palleschi Drive  
Brampton, ON

**PROJECT NO.:** 18-017

**CONTRACT:** Mechanical

**DATE:** July 02, 2021

**SITE SI NO.** M-3

---

THIS SITE SUPPLEMENTAL INSTRUCTION IS NOT TO BE CONSTRUED AS A CHANGE IN THE CONTRACT PRICE, BUT IS ISSUED FOR CLARIFICATION ONLY. IF A CHANGE IN CONTRACT PRICE IS PERCEIVED, PROVIDE AN ITEMIZED BREAKDOWN OF ANY EXTRAS OR CREDITS WITHIN SEVEN (7) WORKING DAYS.

**PURPOSE:** To revise parking level 4 garage exhaust shaft area drains layout.

**1.0 Reference Drawing M-2, M-2A, M-2B (Underground P1 - Mechanical) Issued**

1.1 Revised: Location of piping to pick up 4 garage exhaust shaft area drain.

**2.0 Reference Drawing M-3, M-3A, M-3B (Plumbing P1 - Mechanical) Issued**

2.1 Picked up: 4 garage exhaust area drains and offset to the location shown.

**PREPARED BY:**

---

Leon Bai  
Mechanical Department

ISSUED TO ROYAL PINE HOMES,  
Cinzia Caruso, Cinzia@royalpinehomes.com;  
Vince Staffieri, vince@royalpinehomes.com;  
FOR DISTRIBUTION TO ALL AFFECTED PARTIES.



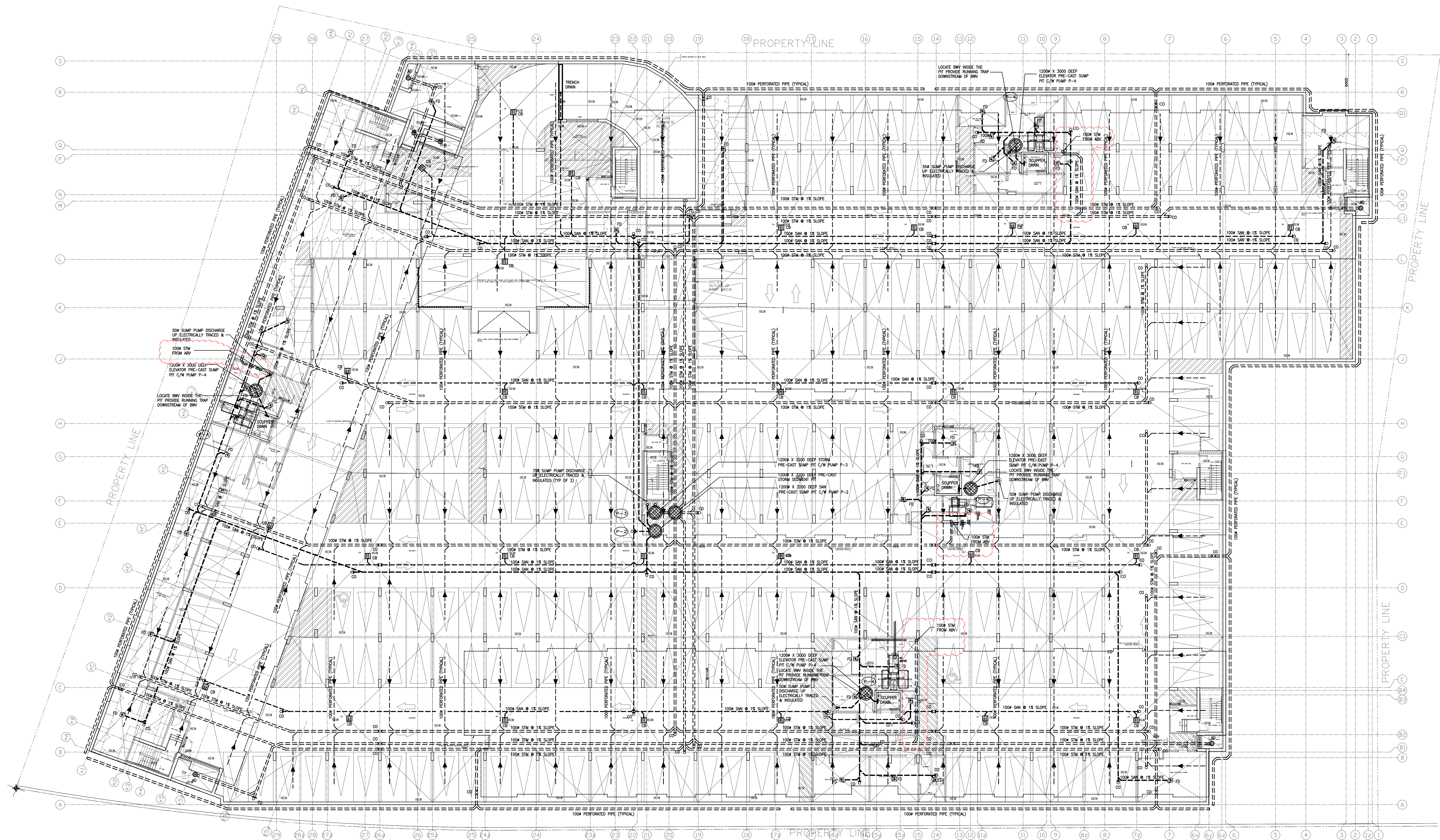

NO.	BY	DESCRIPTION	DATE
10	LB	ISSUED AS PER SITE INSTRUCTION M-03	JUL. 02, 2021
09	LB	ISSUED FOR PROGRESSIVE CONSTRUCTION#2	JUN. 15, 2021
08	LB	ISSUED AS PER SITE INSTRUCTION M-01	APR. 28, 2021
07	LB	ISSUED FOR PROGRESSIVE CONSTRUCTION	MAR. 26, 2021
06	LB	ISSUED AS PER ADDENDUM M-06	MAR. 25, 2021
05	LB	ISSUED FOR PERMIT BUILDING A,B,C,D	MAR. 03, 2021
04	LB	ISSUED FOR PERMIT	SEP. 28, 2020
03	RC	ADDENDUM #04	JUN. 12, 2020
02	RC	ADDENDUM #02	SEP. 13, 2019
01	RC	ISSUED FOR TENDER	AUG. 02, 2019

REVISIONS

This drawing is an instrument of service, is provided by and is the property of United Engineering Inc. The contractor must verify and accept responsibility for all dimensions and conditions on site and must notify United Engineering Inc. of any discrepancy before proceeding. United Engineering Inc. is not responsible for the accuracy of Architectural, structural, interior design, etc. on this drawing. Refer to the appropriate trade drawings before proceeding with any work. Installation must conform to all applicable codes and requirements of the authorities having jurisdiction. This drawing is not to be scaled, all symbols are graphic representations only.

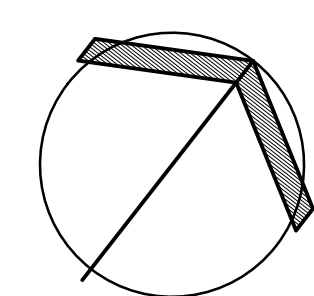

**UNITED ENGINEERING INC.**  
Mechanical Electrical Consulting Engineers  
3645 Keele Street, Suite 105,  
Toronto, Ontario, M3J 1M6  
Tel: (416) 398 1999, Fax: (416) 398 1933

TITLE  
**UNDERGROUND DRAINAGE LAYOUT  
MECHANICAL**

PROJECT

**BRAMPTON STACKED  
FORESTSIDE ESTATES**

**ATTMAR + PALLESCI DRIVE  
BRAMPTON, ONTARIO**

DRAWN MC	CHECKED LM	SCALE 1:150
DATE MAY, 2019	PROJECT 18-017	DRAWING M-2
		OF -



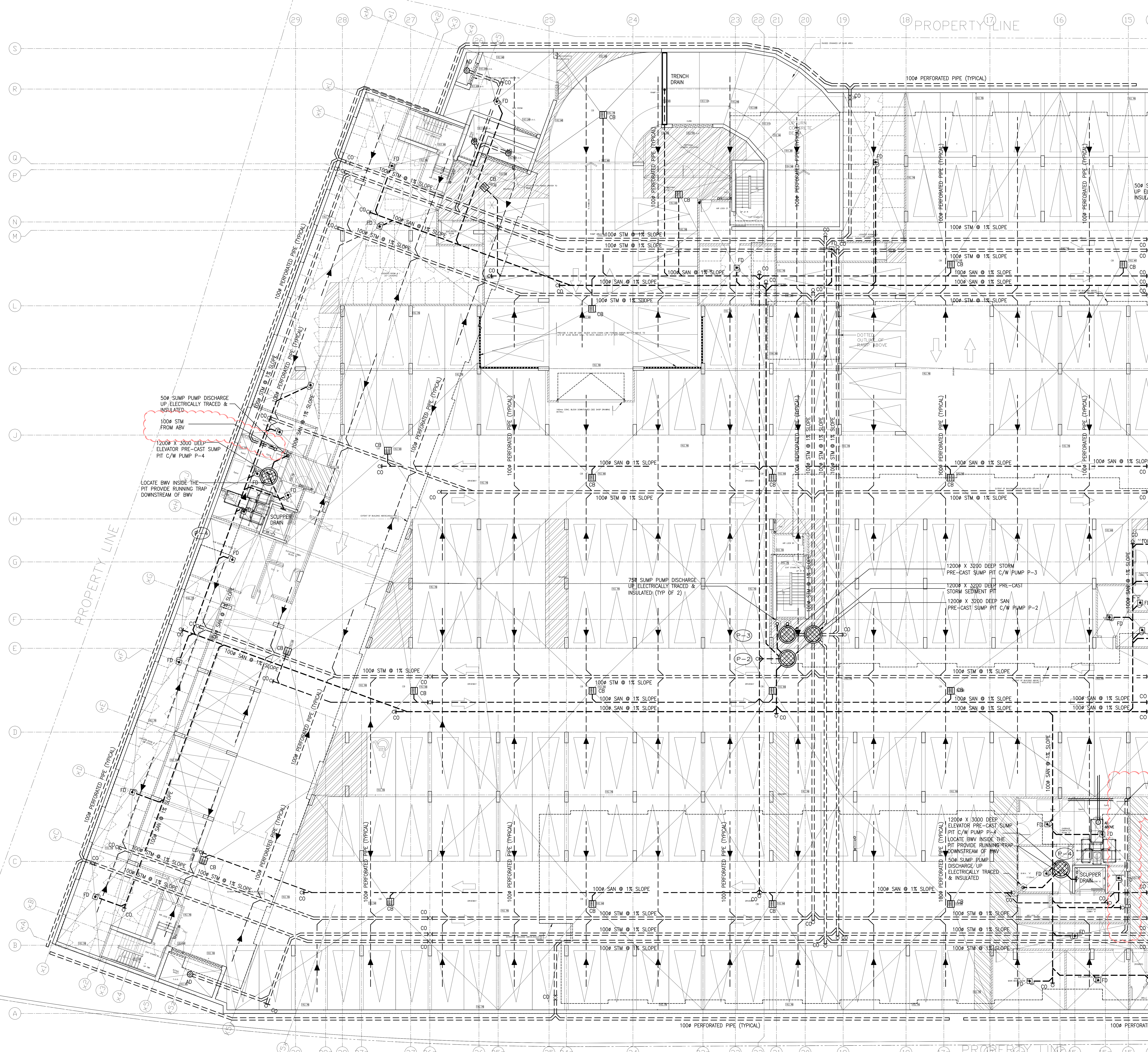

NO.	BY	DESCRIPTION	DATE
09	LB	ISSUED AS PER SITE INSTRUCTION M-03	JUL. 02, 2021
08	LB	ISSUED FOR PROGRESSIVE CONSTRUCTION#2	JUN. 15, 2021
07	LB	ISSUED AS PER SITE INSTRUCTION M-01	APR. 28, 2021
06	LB	ISSUED FOR PROGRESSIVE CONSTRUCTION	MAR. 26, 2021
05	LB	ISSUED FOR PERMIT BUILDING A,B,C,D	MAR. 03, 2021
04	LB	ISSUED FOR PERMIT	SEP. 28, 2020
03	RC	ADDENDUM #04	JUN. 12, 2020
02	RC	ADDENDUM #02	SEP. 13, 2019
01	RC	ISSUED FOR TENDER	AUG. 02, 2019

REVISIONS

This drawing is an instrument of service, is provided by and is the property of United Engineering Inc. The contractor must verify and accept responsibility for all dimensions and conditions on site and must notify United Engineering Inc. of any discrepancy before proceeding.

United Engineering Inc. is not responsible for the accuracy of Architectural, structural, interior design, etc., on this drawing.

Refer to the appropriate trade drawings before proceeding with any work. Installation must conform to all applicable codes and requirements of the authorities having jurisdiction.

This drawing is not to be scaled, all symbols are graphic representations only.

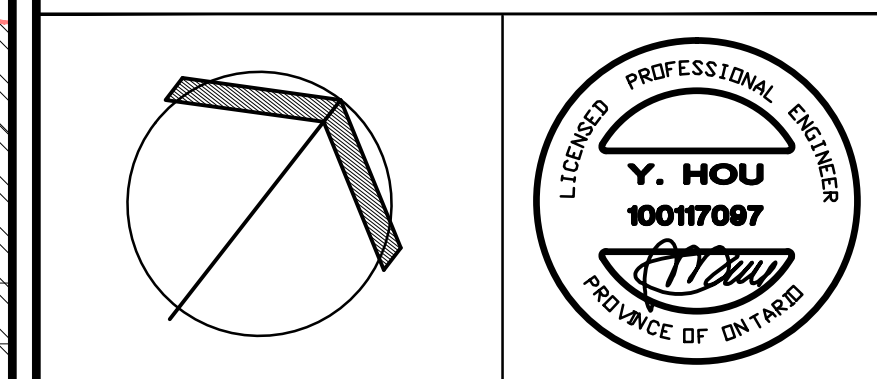

**UNITED ENGINEERING INC.**  
Mechanical Electrical Consulting Engineers  
3645 Keele Street, Suite 105,  
Toronto, Ontario, M3J 1M6  
Tel: (416) 398 1999, Fax: (416) 398 1933

TITLE  
**UNDERGROUND DRAINAGE LAYOUT  
MECHANICAL - PART 1**

PROJECT  
**BRAMPTON STACKED  
FORESTSIDE ESTATES**

ATTMAY + PALLESCI DRIVE  
BRAMPTON, ONTARIO

DRAWN MC	CHECKED LM	SCALE 1:100
DATE MAY, 2019	PROJECT 18-017	DRAWING M-2A
		OF -



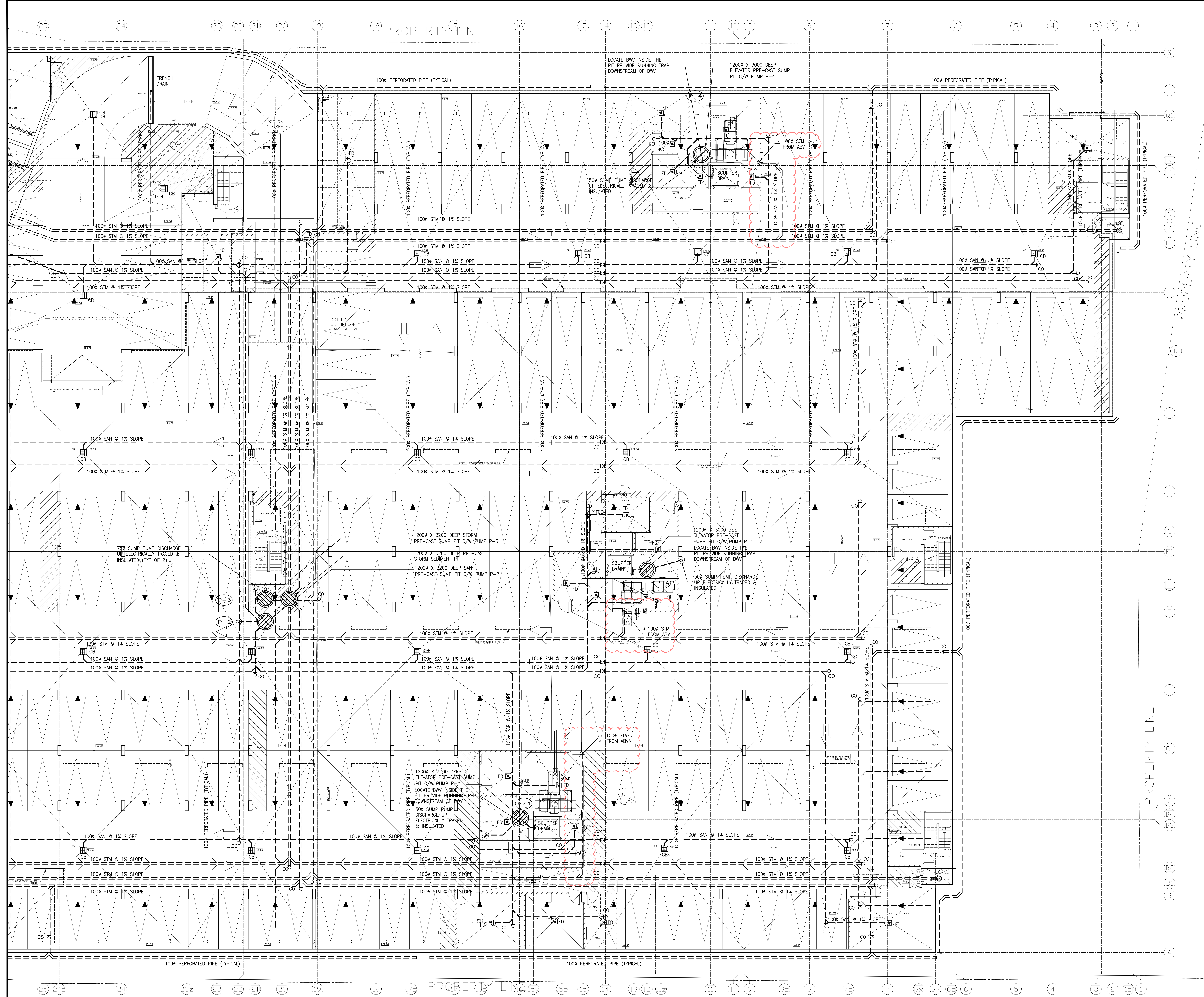

09	LB	ISSUED AS PER SITE INSTRUCTION M-03	JUL. 02, 2021
08	LB	ISSUED FOR PROGRESSIVE CONSTRUCTION	JUN. 15, 2021
07	LB	ISSUED AS PER SITE INSTRUCTION M-01	APR. 28, 2021
06	LB	ISSUED FOR PROGRESSIVE CONSTRUCTION	MAR. 26, 2021
05	LB	ISSUED FOR PERMIT BUILDING A,B,C,D	MAR. 03, 2021
04	LB	ISSUED FOR PERMIT	SEP. 28, 2020
03	RC	ADDENDUM #04	JUN. 12, 2020
02	RC	ADDENDUM #02	SEP. 13, 2019
01	RC	ISSUED FOR TENDER	AUG. 02, 2019
NO.	BY	DESCRIPTION	DATE

This drawing, is an instrument of service, is provided by and is the property of United Engineering Inc. The contractor must verify and accept responsibility for all dimensions and conditions on site and must notify United Engineering Inc. of any discrepancy before proceeding.

United Engineering Inc. is not responsible for the accuracy of Architectural, structural, interior design, etc. on this drawing.

Refer to the appropriate trade drawings before proceeding with any work. Installation must conform to all applicable codes and requirements of the authorities having jurisdiction.

This drawing is not to be scaled, all symbols are graphic representations only.

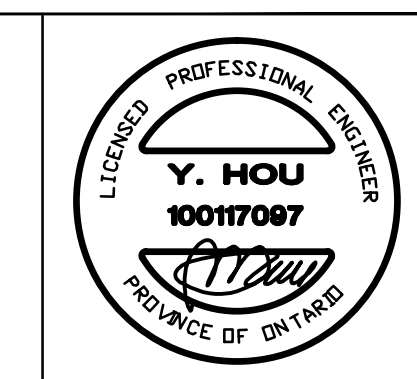
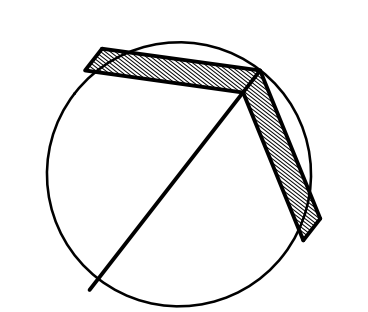

**UNITED ENGINEERING INC.**  
 Mechanical Electrical Consulting Engineers  
 3645 Keele Street, Suite 105,  
 Toronto, Ontario, M3J 1M6  
 Tel: (416) 398 1999, Fax: (416) 398 1933

TITLE	UNDERGROUND DRAINAGE LAYOUT MECHANICAL - PART 2
PROJECT	

**BRAMPTON STACKED  
FORESTSIDE ESTATES**

ATTMAR + PALLESCHI DRIVE  
BRAMPTON, ONTARIO

DRAWN MC	CHECKED LM	SCALE 1:100
DATE MAY, 2019	PROJECT 18-017	DRAWING M-2B
		OF -



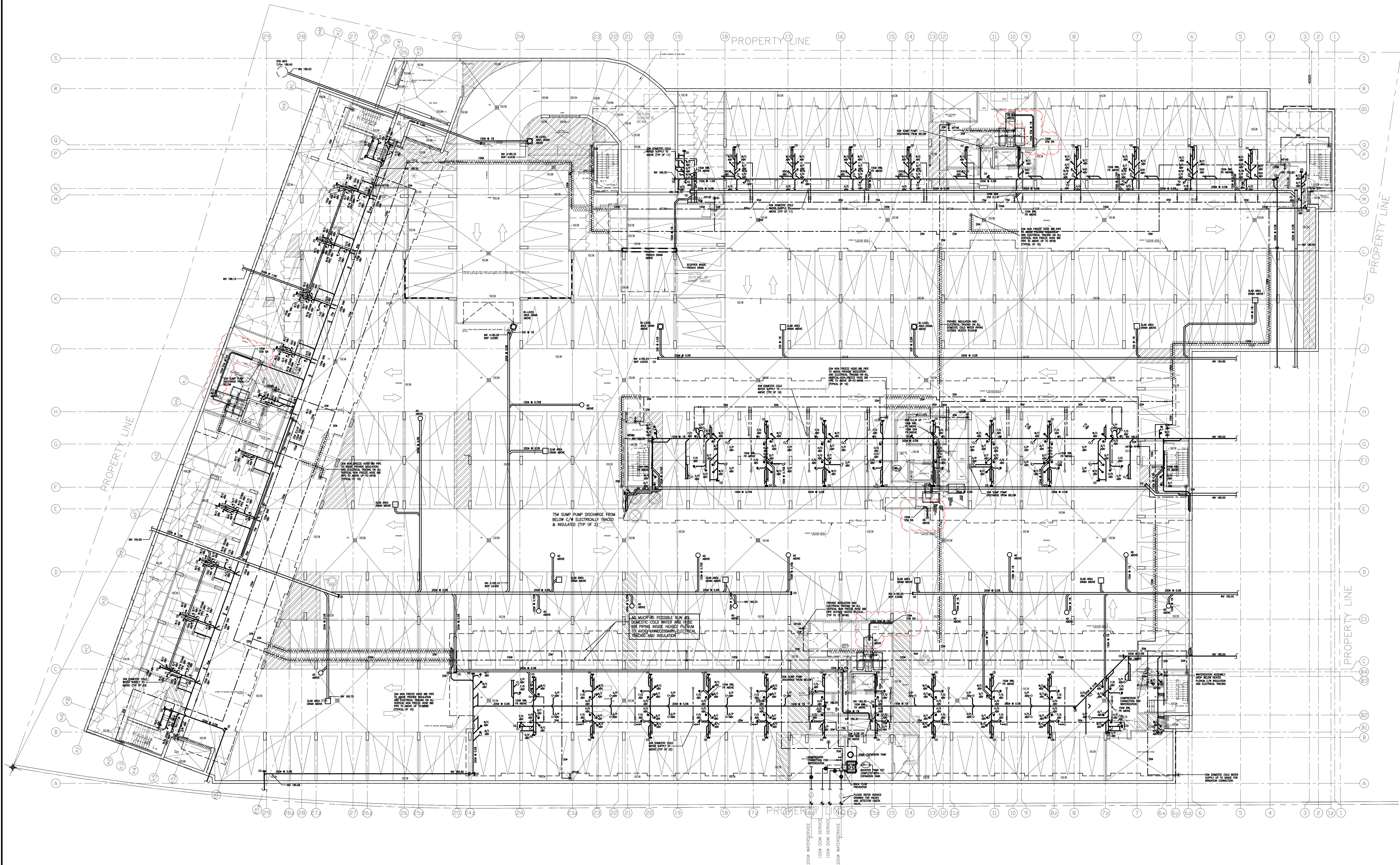

NO.	BY	DESCRIPTION	DATE
13	LB	ISSUED AS PER SITE INSTRUCTION M-03	JUL. 02, 2021
12	LB	ISSUED FOR PROGRESSIVE CONSTRUCTION	JUN. 15, 2021
11	LB	ISSUED AS PER SITE INSTRUCTION M-02	JUN. 04, 2021
10	LB	ISSUED AS PER SITE INSTRUCTION M-01	APR. 28, 2021
09	LB	ISSUED FOR PROGRESSIVE CONSTRUCTION	MAR. 26, 2021
08	LB	ISSUED FOR PERMIT BUILDING A,B,C,D	MAR. 03, 2021
07	LB	ISSUED AS PER ADDENDUM M-05	JAN. 20, 2021
06	LB	ISSUED FOR PERMIT	SEP. 28, 2020
05	RC	ADDENDUM #04	JUN. 12, 2020
04	LB	ADDENDUM #03	MAR. 11, 2020
03	RC	ADDENDUM #02	SEP. 13, 2019
02	RC	ADDENDUM #01	AUG. 13, 2019
01	RC	ISSUED FOR TENDER	AUG. 02, 2019

REVISIONS

This drawing is an instrument of service, is provided by and is the property of United Engineering Inc. The contractor must verify and accept responsibility for all dimensions and conditions on site and must notify United Engineering Inc. of any discrepancy before proceeding. United Engineering Inc. is not responsible for the accuracy of Architectural, structural, interior design, etc., on this drawing. Refer to the appropriate trade drawings before proceeding with any work. Installation must conform to all applicable codes and requirements of the authorities having jurisdiction. This drawing is not to be scaled, all symbols are graphic representations only.

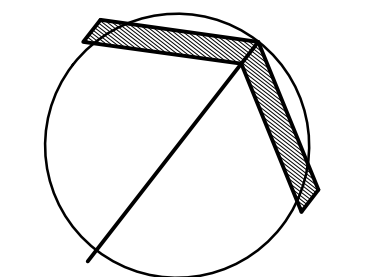

**UNITED ENGINEERING INC.**  
Mechanical Electrical Consulting Engineers  
3645 Keele Street, Suite 105,  
Toronto, Ontario, M3J 1M6  
Tel: (416) 398 1999, Fax: (416) 398 1933

TITLE <b>PARKING LEVEL - PLUMBING MECHANICAL</b>		
PROJECT <b>BRAMPTON STACKED FORESTSIDE ESTATES</b>		
ATTMUR + PALLESCI DRIVE BRAMPTON, ONTARIO		
DRAWN MC	CHECKED LM	SCALE 1:150
DATE MAY, 2019	PROJECT <b>18-017</b>	DRAWING <b>M-3</b> OF -



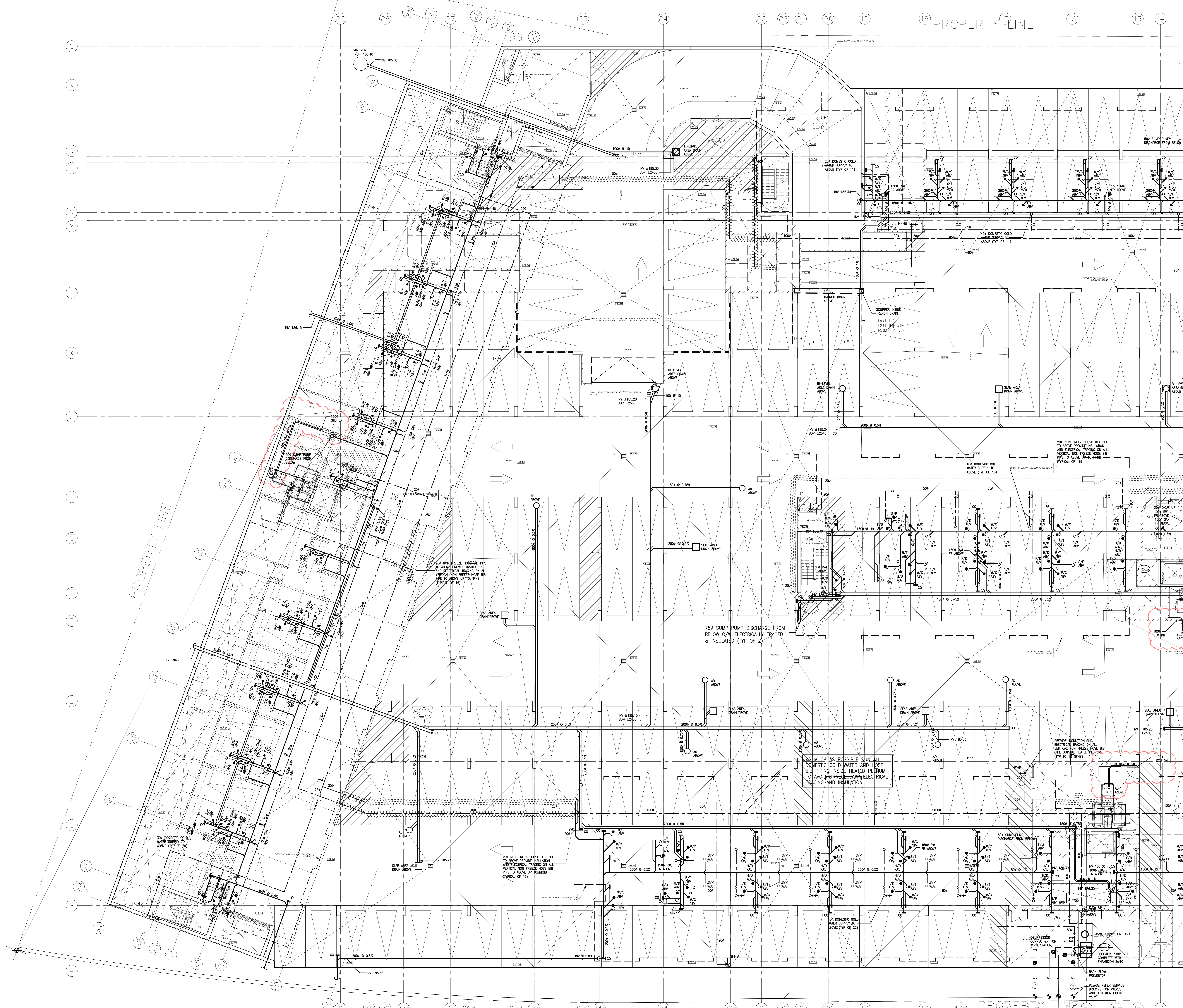

NO.	BY	DESCRIPTION	DATE
10	LB	ISSUED AS PER SITE INSTRUCTION M-03	JUL. 02, 2021
09	LB	ISSUED FOR PROGRESSIVE CONSTRUCTION	JUN. 15, 2021
08	LB	ISSUED AS PER SITE INSTRUCTION M-02	JUN. 04, 2021
07	LB	ISSUED AS PER SITE INSTRUCTION M-01	APR. 28, 2021
06	LB	ISSUED FOR PERMIT BUILDING A,B,C,D	MAR. 03, 2021
05	LB	ISSUED FOR PERMIT	SEP. 28, 2020
04	RC	ADDENDUM #04	JUN. 12, 2020
03	RC	ADDENDUM #02	SEP. 13, 2019
02	RC	ADDENDUM #01	AUG. 13, 2019
01	RC	ISSUED FOR TENDER	AUG. 02, 2019

REVISIONS

This drawing is an instrument of service, is provided by and is the property of United Engineering Inc. The contractor must verify and accept responsibility for all dimensions and conditions on site and must notify United Engineering Inc. of any discrepancy before proceeding.

United Engineering Inc. is not responsible for the accuracy of Architectural, structural, interior design, etc. on this drawing.

Refer to the appropriate trade drawings before proceeding with any work. Installation must conform to all applicable codes and requirements of the authorities having jurisdiction.

This drawing is not to be scaled, all symbols are graphic representations only.

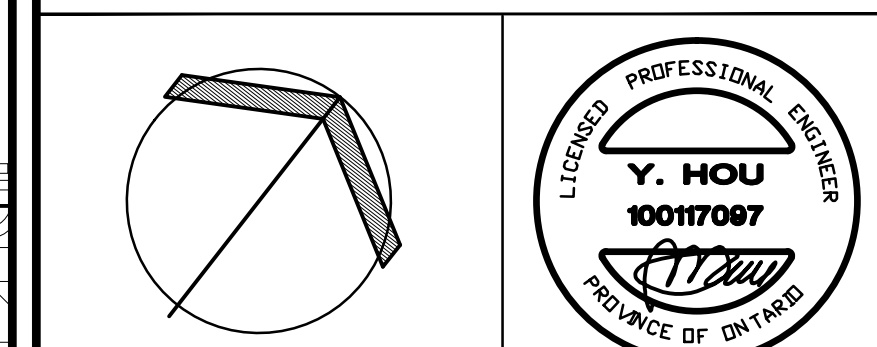

**UNITED ENGINEERING INC.**  
Mechanical Electrical Consulting Engineers  
3645 Keele Street, Suite 105,  
Toronto, Ontario, M3J 1M6  
Tel: (416) 398 1599, Fax: (416) 398 1933

TITLE  
**PARKING LEVEL - PLUMBING  
MECHANICAL - PART 1**

PROJECT  
**BRAMPTON STACKED  
FORESTSIDE ESTATES**

ATTMAY + PALLESCI DRIVE  
BRAMPTON, ONTARIO

DRAWN MC	CHECKED LM	SCALE 1:100
DATE MAY, 2019	PROJECT 18-017	DRAWING M-3A
		OF -



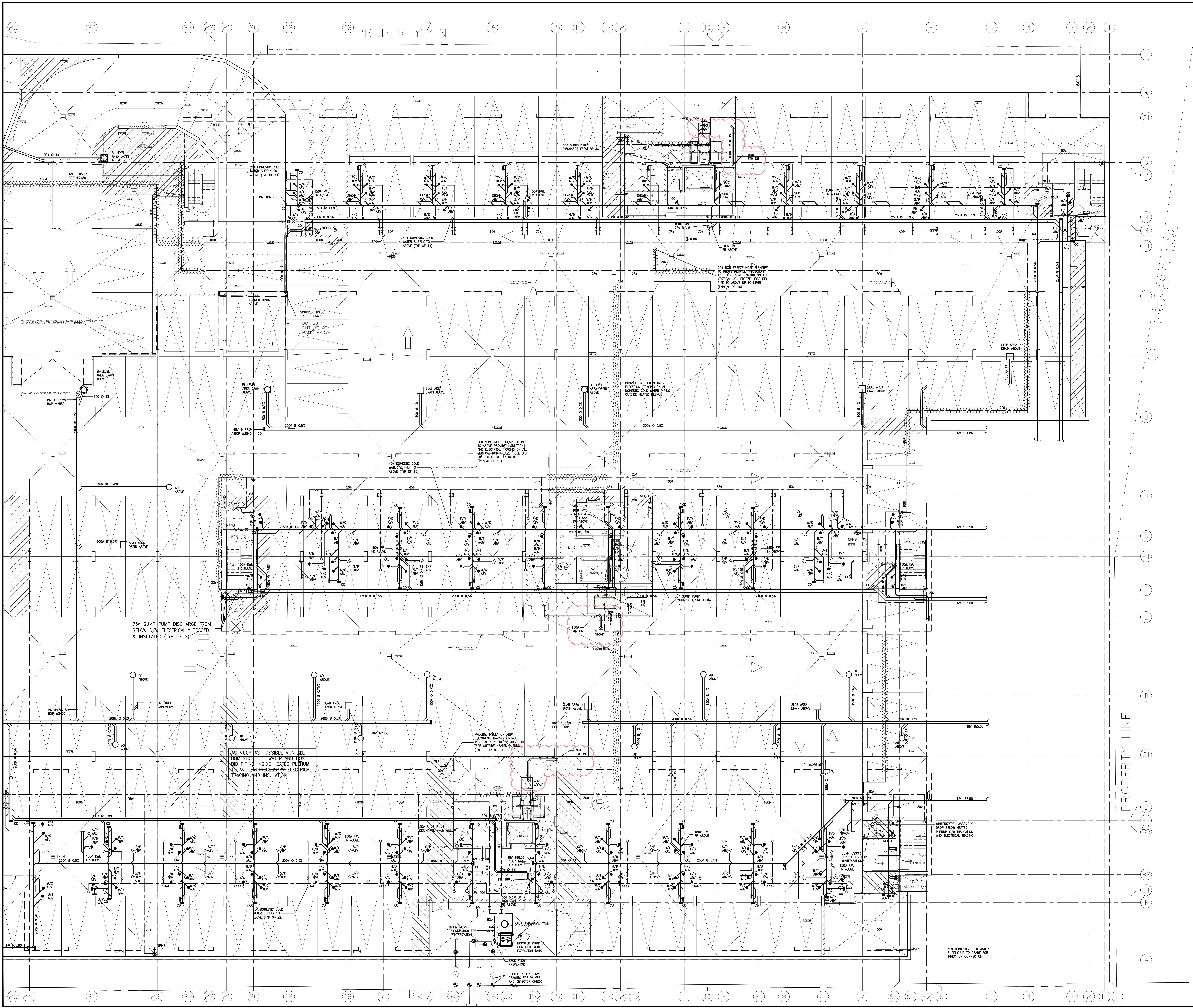

NO.	BY	DESCRIPTION	DATE
11	LB	ISSUED AS PER SITE INSTRUCTION M-03	JUL. 02, 2021
10	LB	ISSUED FOR PROGRESSIVE CONSTRUCTION	JUN. 15, 2021
09	LB	ISSUED AS PER SITE INSTRUCTION M-02	JUN. 04, 2021
08	LB	ISSUED AS PER SITE INSTRUCTION M-01	APR. 28, 2021
07	LB	ISSUED FOR PERMIT BUILDING A.B.C.D	MAR. 03, 2021
06	LB	ISSUED AS PER ADDENDUM M-05	JAN. 20, 2021
05	LB	ISSUED FOR PERMIT	SEP. 28, 2020
04	RC	ADDENDUM #04	JUN. 12, 2020
03	RC	ADDENDUM #02	SEP. 13, 2019
02	RC	ADDENDUM #01	AUG. 13, 2019
01	RC	ISSUED FOR TENDER	AUG. 02, 2019

**REVISIONS**

This drawing is an instrument of service, is provided by and is the property of United Engineering Inc. The contractor must verify and accept responsibility for all dimensions and conditions on site and must notify United Engineering Inc. of any discrepancy before proceeding.

United Engineering Inc. is not responsible for the accuracy of Architectural, structural, interior design, etc., on this drawing.

Refer to the appropriate trade drawings before proceeding with any work. Installation must conform to all applicable codes and requirements of the authorities having jurisdiction.

This drawing is not to be scaled, all symbols are graphic representations only.

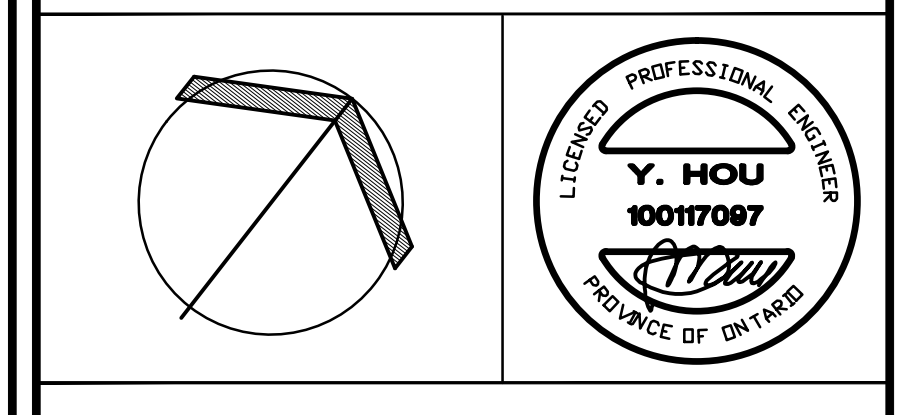

**UNITED ENGINEERING INC.**  
Mechanical Electrical Consulting Engineers  
3645 Keele Street, Suite 105,  
Toronto, Ontario, M3J 1M6  
Tel: (416) 398 1599, Fax: (416) 398 1933

TITLE <b>PARKING LEVEL - PLUMBING MECHANICAL - PART 2</b>		
PROJECT		
<b>BRAMPTON STACKED FORESTSIDE ESTATES</b>		
ATTMAR + PALLESCI DRIVE BRAMPTON, ONTARIO		
DRAWN MC	CHECKED LM	SCALE 1:100
DATE MAY, 2019	PROJECT <b>18-017</b>	DRAWING <b>M-3B</b> OF