

HAZEL

1A(b)

1 BEDROOM | 1 BATH

510 SQ FT

PLUS APPROXIMATELY 65 SQ FT
PATIO/ BALCONY AREA

SUITE 107

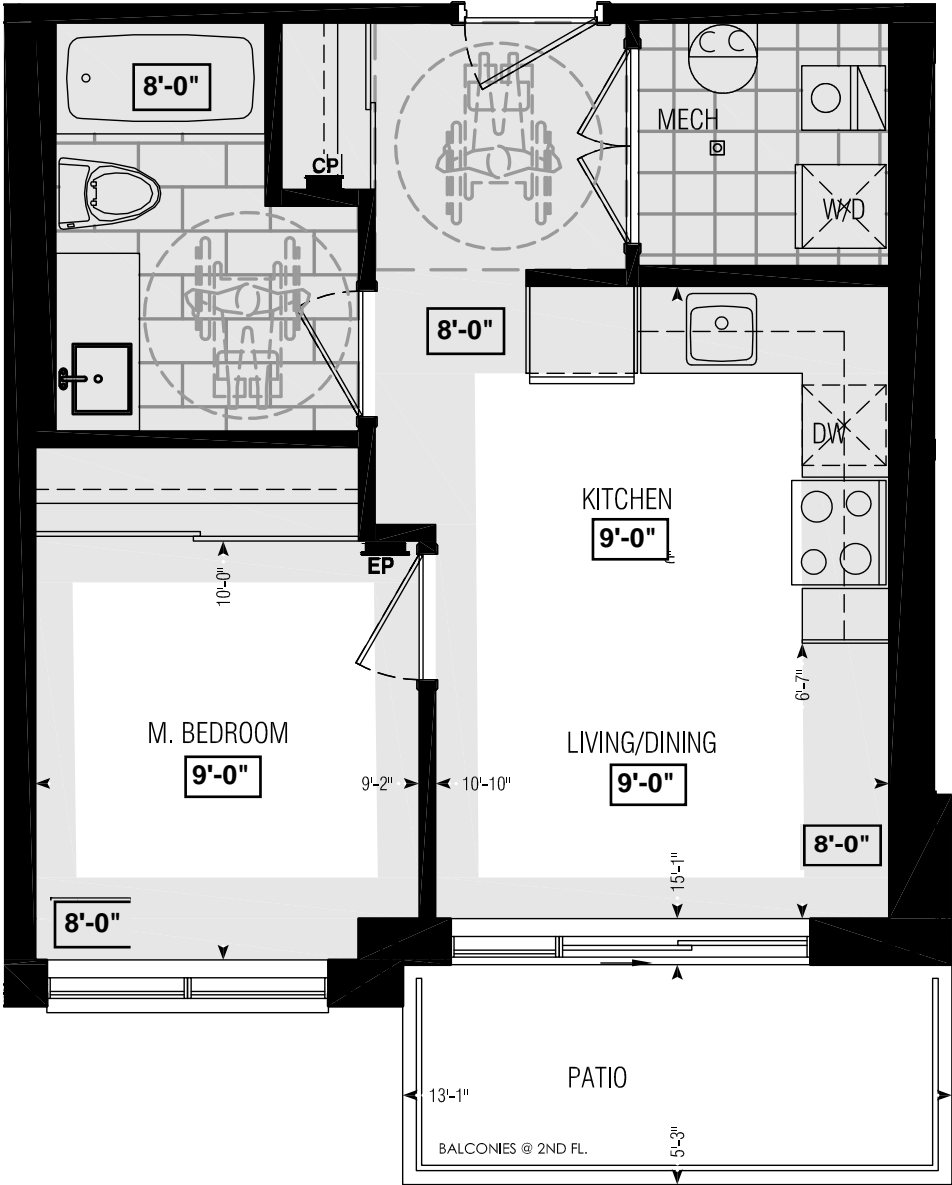

Dimensions, specifications, layouts, window sizes, and materials are approximate only, may vary, and are subject to change as provided in the Agreement of Purchase & Sale. Plans may be reversed. Illustrations are artist's concept. E.&O.E.

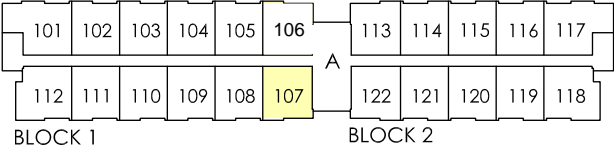

GROUND FL.

LOCATION OF KITCHEN LIGHTS REFER TO KITCHEN DWG.

LEGEND:

- SECURITY PANEL
- ELECTRICAL PANEL
- COMMUNICATION PANEL
- WATER METER
- DROPPED AREA

Schedule "B"

Purchaser ANDREA CAMILLA RAMKISHUN

And

Vendor Forestsides Estates Inc.

Suite Number 107 BLOCK 1 Phase 6-III in the City of Brampton

Date of Offer July 25, 2020

Dated Required: May 18, 2023 Model: Hazel 1A(b) (1A(b))

Description - Vendor to Supply and Install the Following as Per Purchase Price
--

- PURCHASER ACKNOWLEDGES THAT NO UPGRADE ITEMS ARE BEING INCLUDED WITHIN THIS AGREEMENT OF PURCHASE & SALE.