

HAZEL

1A

1 BEDROOM | 1 BATH

495 - 513 SQ FT



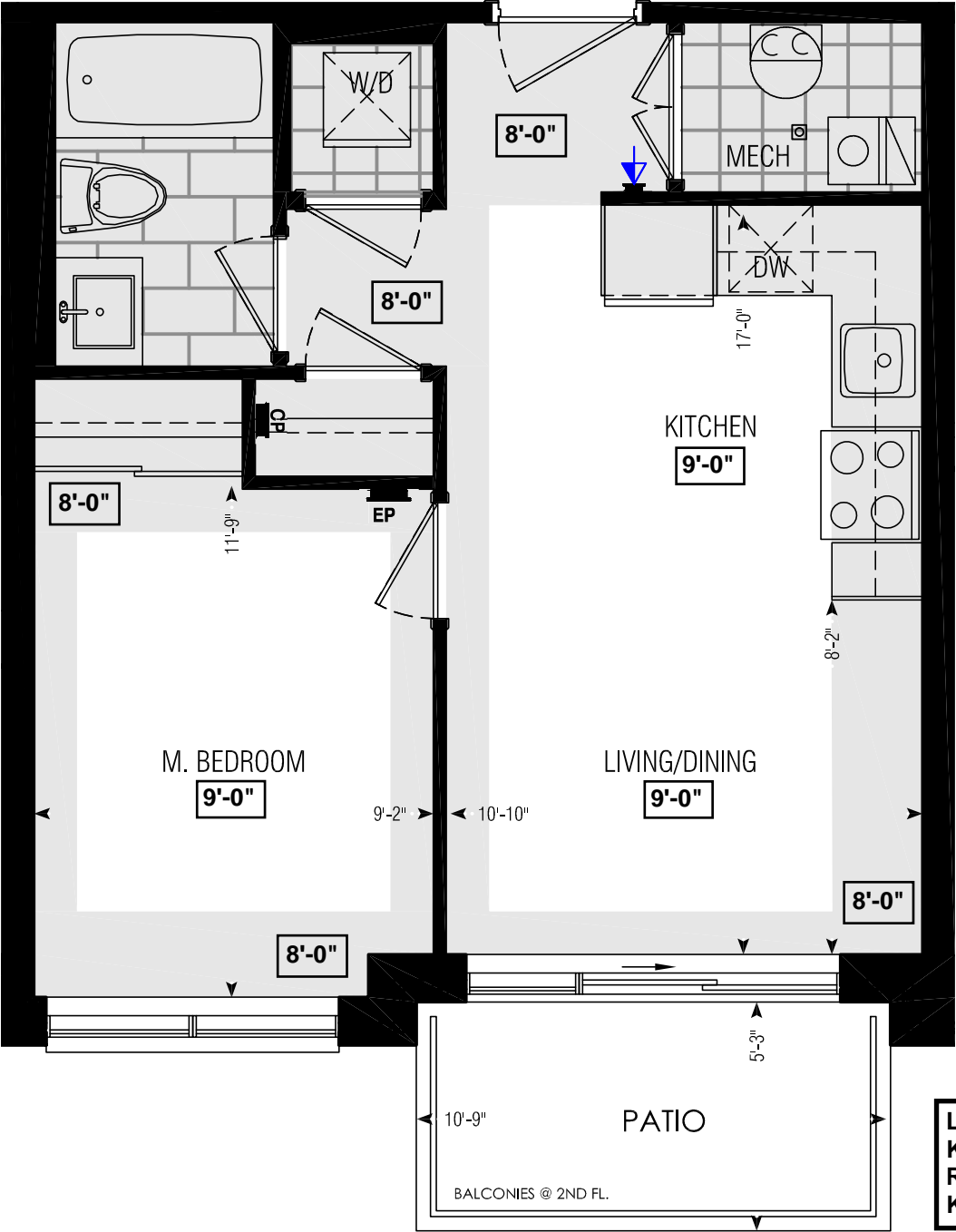

PLUS APPROXIMATELY 56 SQ FT
PATIO/BALCONY AREA

SUITE: 108



LOCATION OF
KITCHEN LIGHTS
REFER TO
KITCHEN DWG.

LEGEND:

-  SECURITY PANEL
-  ELECTRICAL PANEL
-  COMMUNICATION PANEL
-  WATER METER
-  DROPPED AREA

Dimensions, specifications, layouts, window sizes, and materials are approximate only, may vary, and are subject to change as provided in the Agreement of Purchase & Sale. Plans may be reversed. Illustrations are artist's concept. E.&O.E.

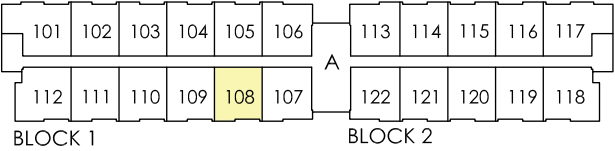

GROUND FL.

Schedule "B"

Purchaser BRINDA VIPUL SHAH

And

Vendor Forestside Estates Inc.

Suite Number 108 BLOCK 1 Phase 6-III in the City of Brampton

Date of Offer July 25, 2020

Dated Required: May 18, 2023 Model: Hazel 1A (1A)

Description - Vendor to Supply and Install the Following as Per Purchase Price
--

- PURCHASER ACKNOWLEDGES THAT NO UPGRADE ITEMS ARE BEING INCLUDED WITHIN THIS AGREEMENT OF PURCHASE & SALE.