

HAZEL

1A

1 BEDROOM | 1 BATH

495 - 513 SQ FT

PLUS APPROXIMATELY 56 SQ FT  
PATIO/BALCONY AREA

SUITE 115

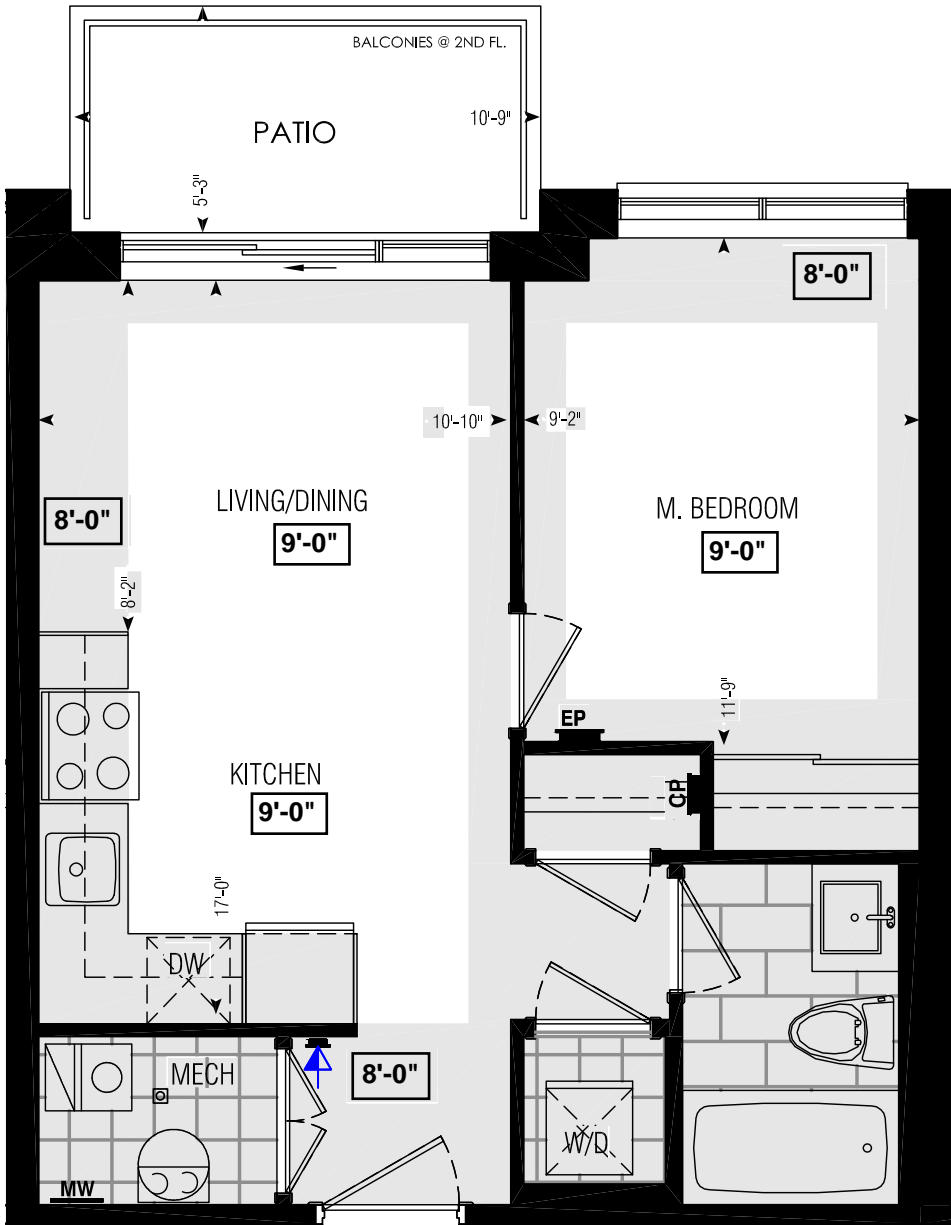

Dimensions, specifications, layouts, window sizes, and materials are approximate only, may vary, and are subject to change as provided in the Agreement of Purchase & Sale. Plans may be reversed. Illustrations are artist's concept. E.&O.E.

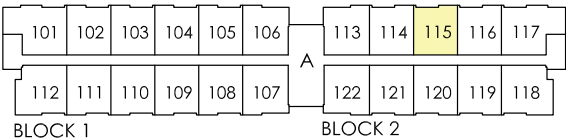

GROUND FL.

**LOCATION OF KITCHEN LIGHTS REFER TO KITCHEN DWG.**

**LEGEND:**

- SECURITY PANEL
- ELECTRICAL PANEL
- COMMUNICATION PANEL
- WATER METER
- DROPPED AREA

Schedule "B"

Purchaser            KARAMJEET S CHAHAL

And

Vendor              Forestside Estates Inc.

Suite Number        115 BLOCK 2 Phase 6-III in the City of Brampton

Date of Offer         November 21, 2020

Dated Required:    May 22, 2023            Model: Hazel 1A (1A)

Description - Vendor to Supply and Install the Following as Per Purchase Price
--

- PURCHASER ACKNOWLEDGES THAT NO UPGRADE ITEMS ARE BEING INCLUDED WITHIN THIS AGREEMENT OF PURCHASE & SALE.