



RED PINE

2D

2 BEDROOM | 2.5 BATH

1060 SQ FT

PLUS APPROXIMATELY
56 SQ FT
PATIO/BALCONY AREA

SUITE: 302

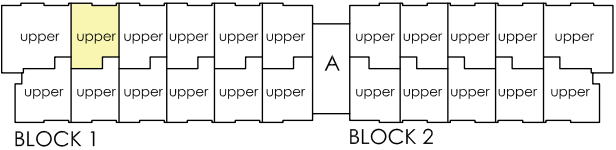
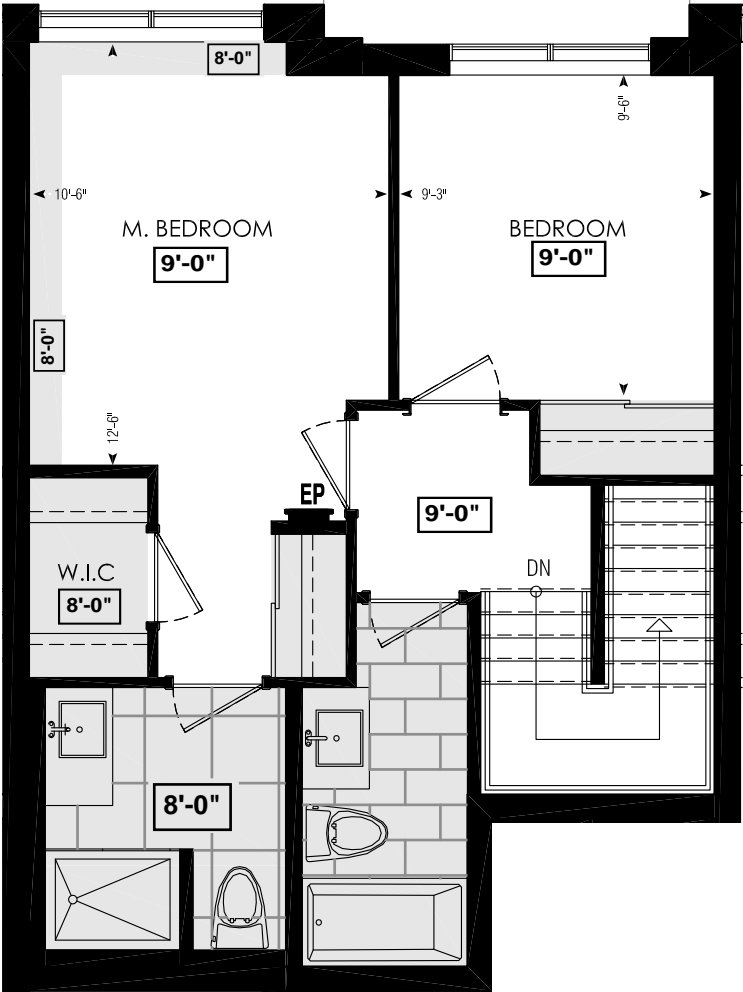



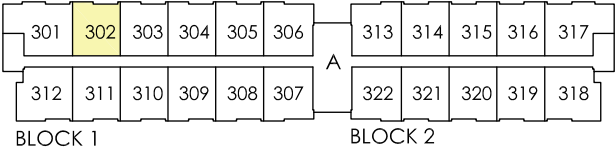
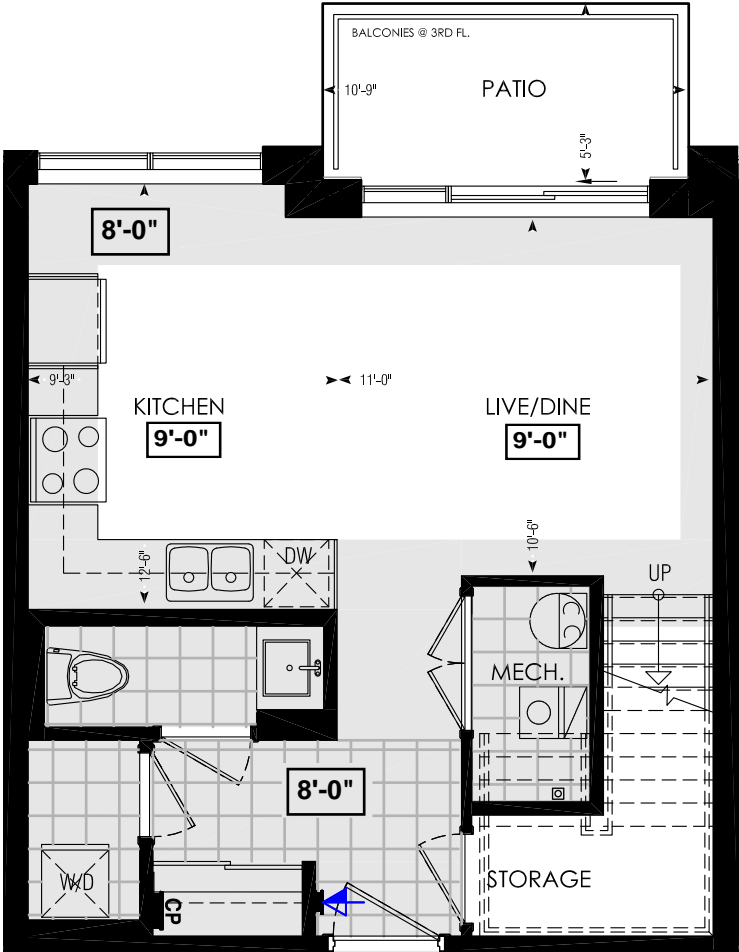

FOURTH FL.



THIRD FL.

LOCATION OF
KITCHEN LIGHTS
REFER TO
KITCHEN DWG.

LEGEND:

-  SECURITY PANEL
-  ELECTRICAL PANEL
-  COMMUNICATION PANEL
-  WATER METER
-  DROPPED AREA

Dimensions, specifications, layouts, window sizes, and materials are approximate only, may vary, and are subject to change as provided in the Agreement of Purchase & Sale. Plans may be reversed. Illustrations are artist's concept. E.&O.E.

Schedule "B"

PurchaserRAVINDER PAL SINGH GULATI
PurchaserDHIRENDRA KAUR GULATI
And
VendorForestside Estates Inc.
Suite Number302 BLOCK 1 Phase 6-III in the City of Brampton
Date of OfferJuly 27, 2020
Dated Required: April 10, 2023Model: Red Pine 2D (2D)

Description - Vendor to Supply and Install the Following as Per Purchase Price

- PURCHASER ACKNOWLEDGES THAT NO UPGRADE ITEMS ARE BEING INCLUDED WITHIN THIS AGREEMENT OF PURCHASE & SALE.