



RED PINE

2D

2 BEDROOM | 2.5 BATH

1060 SQ FT  
PLUS APPROXIMATELY  
56 SQ FT  
PATIO/BALCONY AREA

Suite: 303

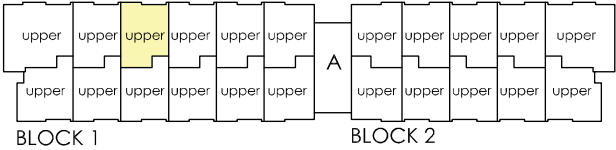
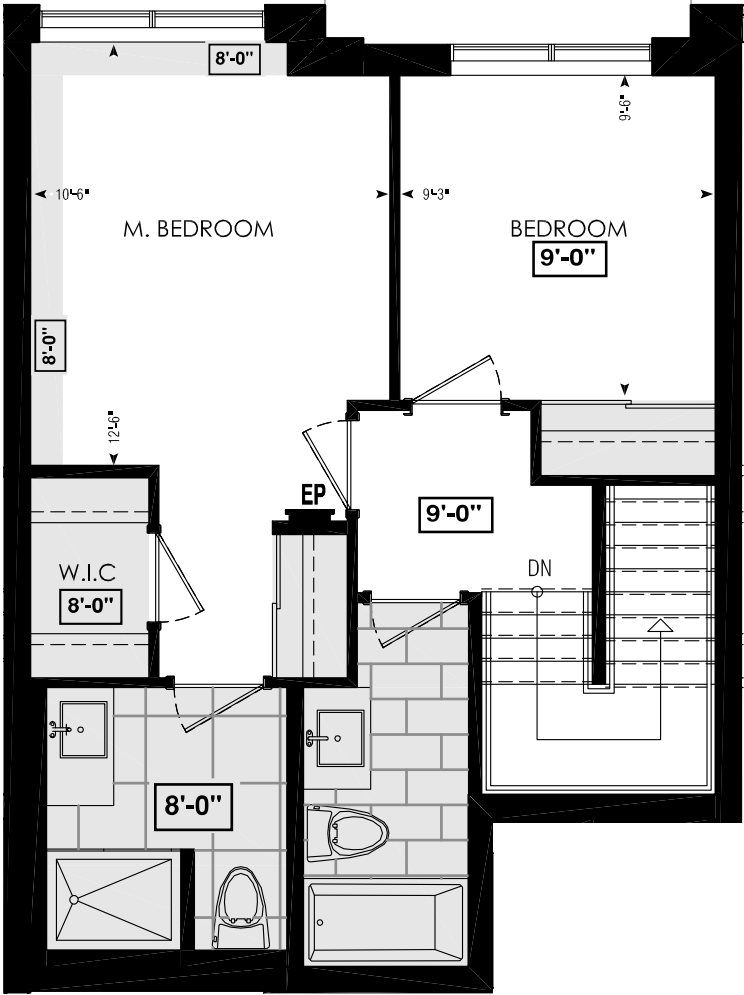



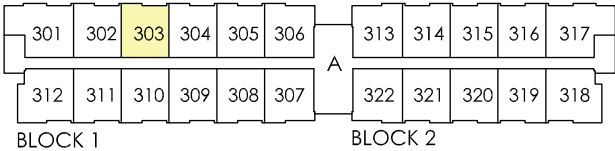
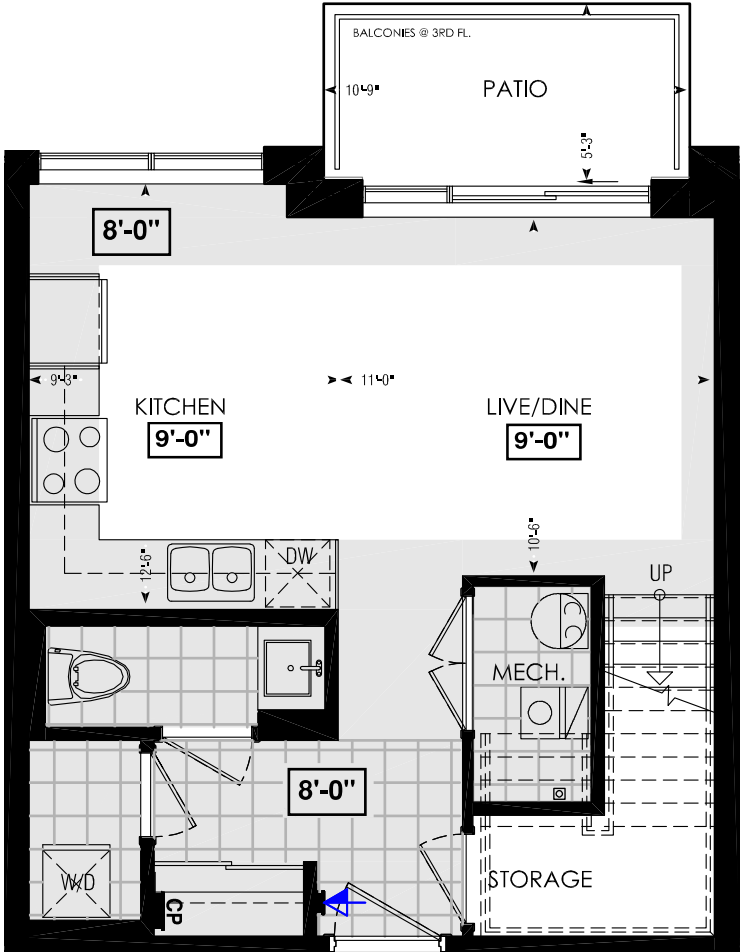

FOURTH FL.



THIRD FL.

LOCATION OF  
KITCHEN LIGHTS  
REFER TO  
KITCHEN DWG.

LEGEND:

-  SECURITY PANEL
-  ELECTRICAL PANEL
-  COMMUNICATION PANEL
-  WATER METER
-  DROPPED AREA

Dimensions, specifications, layouts, window sizes, and materials are approximate only, may vary, and are subject to change as provided in the Agreement of Purchase & Sale, Plans may be reversed, Illustrations are artist's concept, E.&O.E.

Schedule "B"

Purchaser            PARWINDER KAUR TOOR

And

Vendor              Forestside Estates Inc.

Suite Number        303 BLOCK 1 Phase 6-III in the City of Brampton

Date of Offer         July 27, 2020

Dated Required:    April 10, 2023            Model: Red Pine 2D (2D)

Description - Vendor to Supply and Install the Following as Per Purchase Price
--

- PURCHASER ACKNOWLEDGES THAT NO UPGRADE ITEMS ARE BEING INCLUDED WITHIN THIS AGREEMENT OF PURCHASE & SALE.