

HAZEL

1A

1 BEDROOM | 1 BATH

495 - 513 SQ FT

PLUS APPROXIMATELY 56 SQ FT  
PATIO/BALCONY AREA

SUITE 111

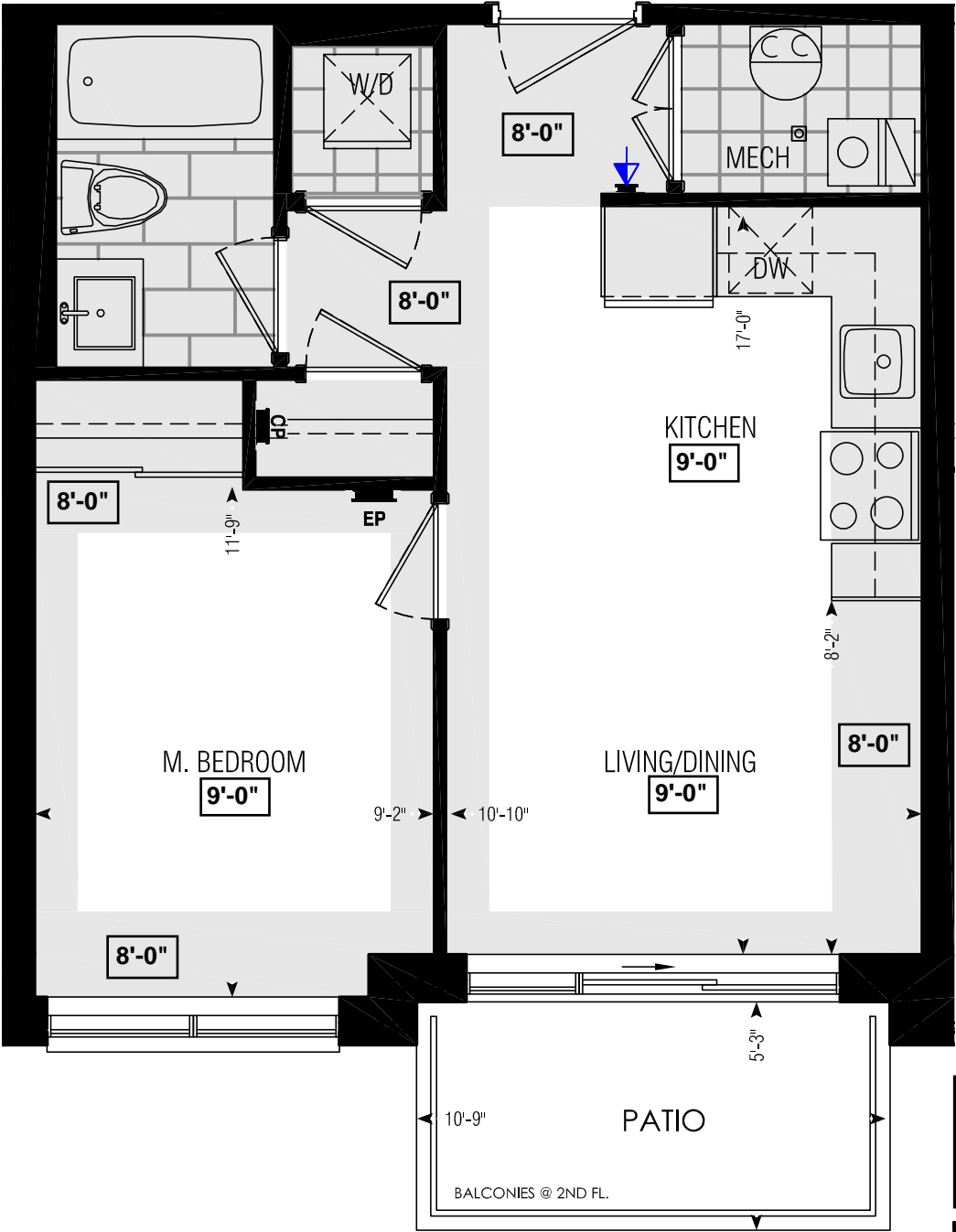

LOCATION OF  
KITCHEN LIGHTS  
REFER TO  
KITCHEN DWG.

**LEGEND:**

- SECURITY PANEL
- ELECTRICAL PANEL
- COMMUNICATION PANEL
- WATER METER
- DROPPED AREA

Dimensions, specifications, layouts, window sizes, and materials are approximate only, may vary, and are subject to change as provided in the Agreement of Purchase & Sale. Plans may be reversed. Illustrations are artist's concept. E.&O.E.

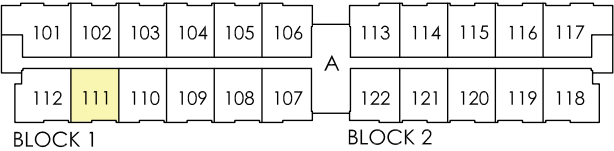

GROUND FL.

Schedule "B"

Purchaser

NOSA FRANK OSAWARU

Purchaser

UYIOSA TAIYE OSAWARU

And

Vendor

Forestside Estates Inc.

Suite Number

111 BLOCK 1 Phase 6-III in the City of Brampton

Date of Offer

July 26, 2020

Dated Required:

May 18, 2023

Model: Hazel 1A (1A)

Description - Vendor to Supply and Install the Following as Per Purchase Price

- PURCHASER ACKNOWLEDGES THAT NO UPGRADE ITEMS ARE BEING INCLUDED WITHIN THIS AGREEMENT OF PURCHASE & SALE.