



HAZEL

1A(b)

1 BEDROOM | 1 BATH

510 SQ FT

PLUS APPROXIMATELY 65 SQ FT
PATIO/ BALCONY AREA

SUITE 122

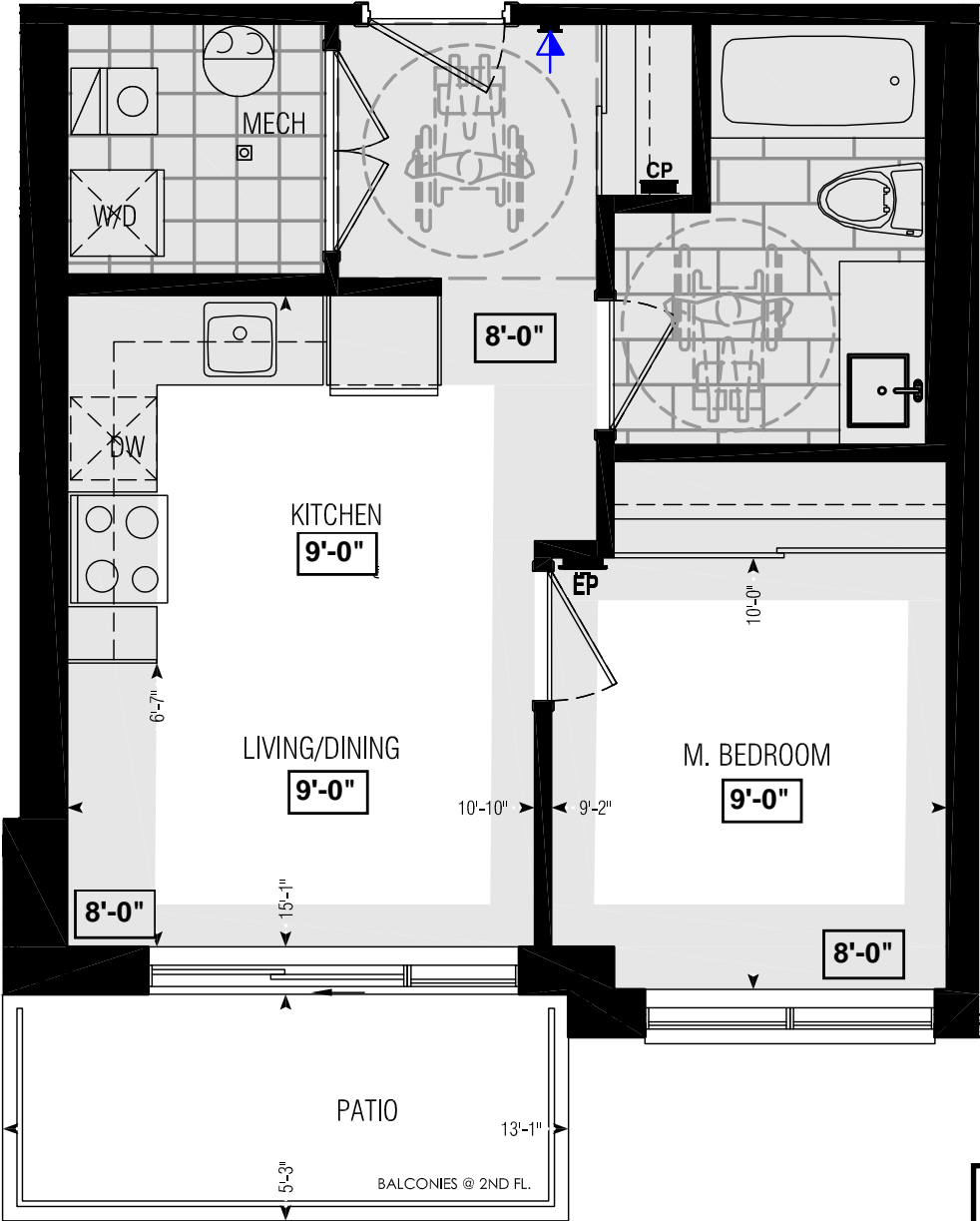

Dimensions, specifications, layouts, window sizes, and materials are approximate only, may vary, and are subject to change as provided in the Agreement of Purchase & Sale. Plans may be reversed. Illustrations are artist's concept. E.&O.E.

LOCATION OF
KITCHEN LIGHTS
REFER TO
KITCHEN DWG.

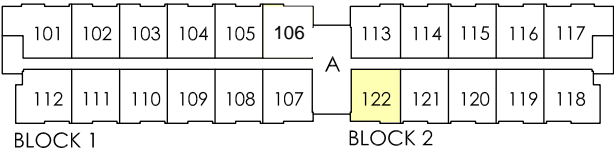

GROUND FL.

LEGEND:

- SECURITY PANEL
- ELECTRICAL PANEL
- COMMUNICATION PANEL
- WATER METER
- DROPPED AREA

Schedule "B"

Purchaser MANPREET DHILLON
Purchaser RAJDEEP KAUR DHILLON
And
Vendor Forestside Estates Inc.
Suite Number 122 BLOCK 2 Phase 6-III in the City of Brampton
Date of Offer July 28, 2020
Dated Required: May 23, 2023 Model: Hazel 1A(b) (1A(b))

Description - Vendor to Supply and Install the Following as Per Purchase Price

- PURCHASER ACKNOWLEDGES THAT NO UPGRADE ITEMS ARE BEING INCLUDED WITHIN THIS AGREEMENT OF PURCHASE & SALE.