



RED PINE

2D

2 BEDROOM | 2.5 BATH

1060 SQ FT

PLUS APPROXIMATELY
56 SQ FT
PATIO/BALCONY AREA

Suite: 305

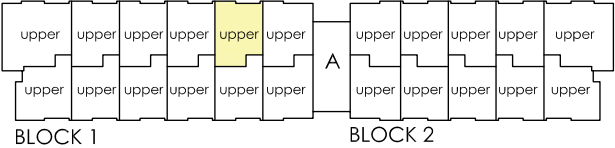
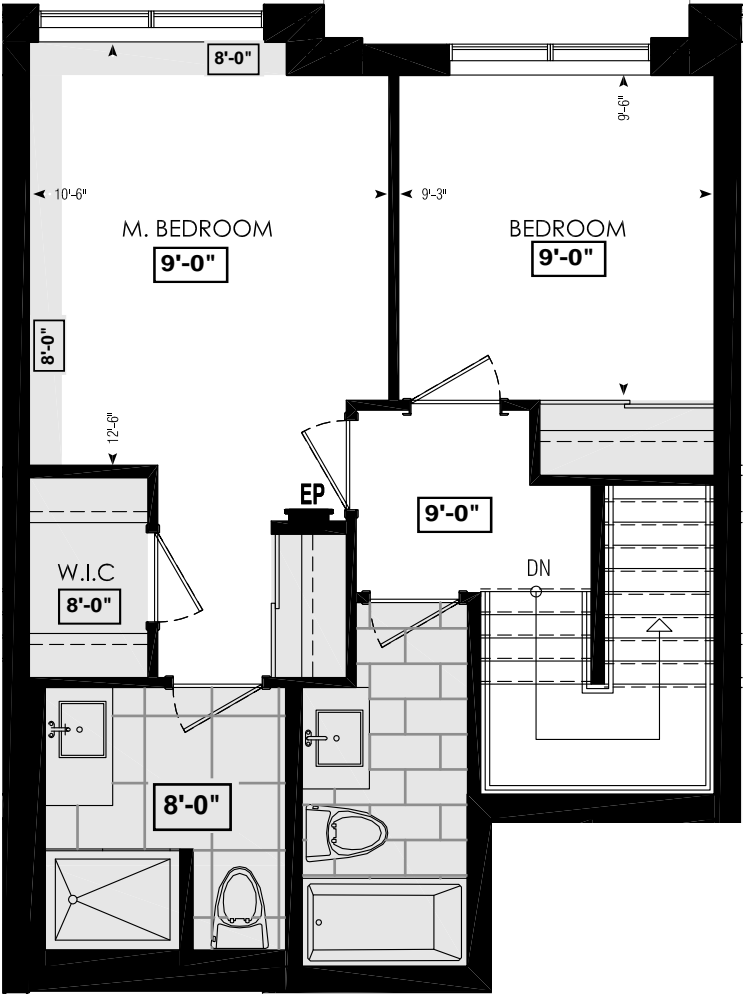



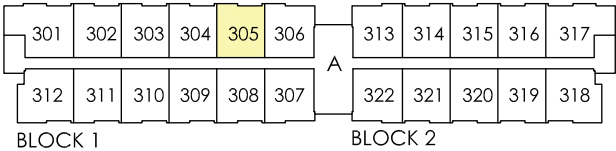
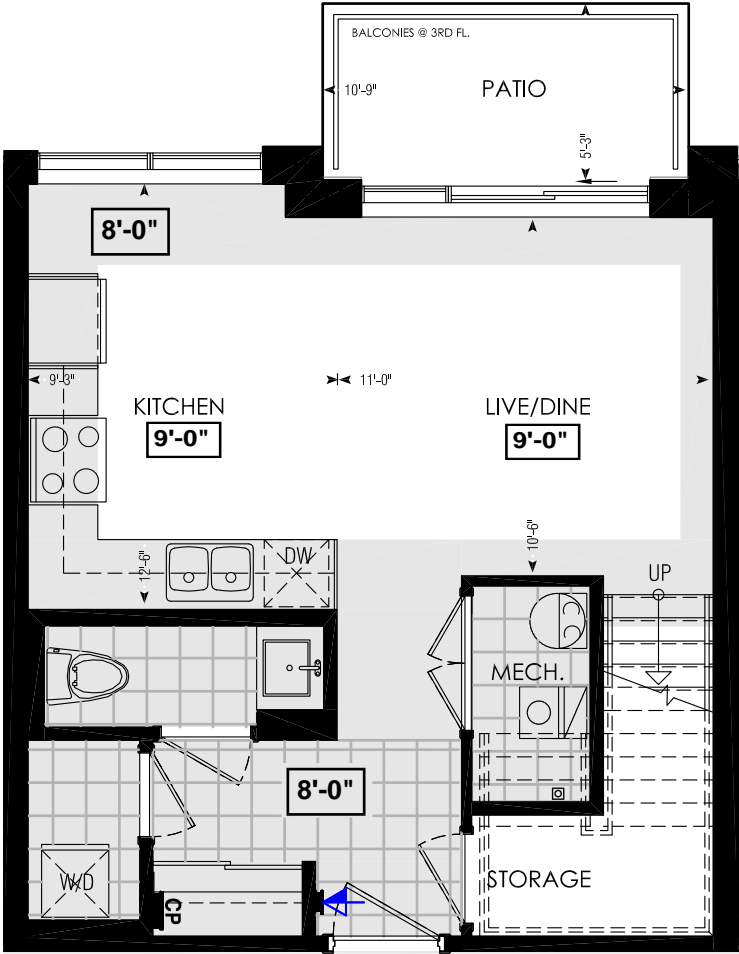

FOURTH FL.



THIRD FL.

LOCATION OF
KITCHEN LIGHTS
REFER TO
KITCHEN DWG.

LEGEND:

-  SECURITY PANEL
-  ELECTRICAL PANEL
-  COMMUNICATION PANEL
-  WATER METER
-  DROPPED AREA

Schedule "B"

Purchaser **ABHINANDAN GOYAL**

And

Vendor **Forestside Estates Inc.**

Suite Number **305 BLOCK 1 Phase 6-III in the City of Brampton**

Date of Offer **July 26, 2020**

Dated Required: **April 10, 2023** Model: **Red Pine 2D (2D)**

Description - Vendor to Supply and Install the Following as Per Purchase Price
--

■ PURCHASER ACKNOWLEDGES THAT NO UPGRADE ITEMS ARE BEING INCLUDED WITHIN THIS AGREEMENT OF PURCHASE & SALE.