

GROUND TO SECOND
11-7/8" 134"
10' MAIN FLOOR

BASEMENT TO GROUND
11-7/8" BSMT
9' BSMT

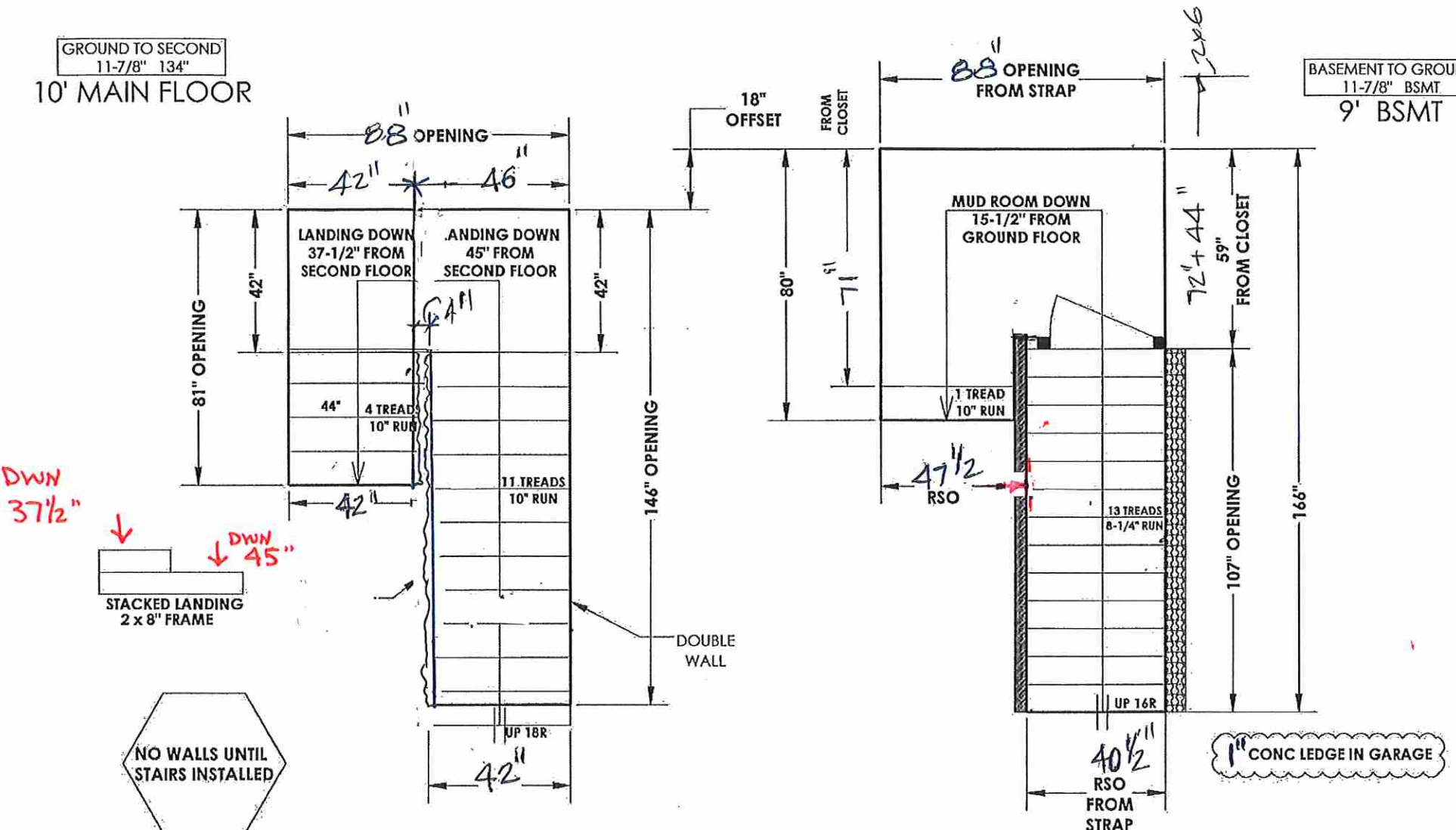

ALL OPENINGS ARE ALLOWED
FOR 1 LAYER OF DRY WALL
ANY ADDITIONAL LAYERS MUST
BE ALLOWED BY CARPENTERS

GARAGE RIGHT >



Quality To Step Up To

ALL LANDINGS TO BE SUPPLIED AND SUPPORTED BY OTHERS UNLESS SPECIFIED ABOVE
ANY STRAPPING ALLOWANCES TO BE COMPENSATED BY CARPENTERS
ALL STAIR DIMENSIONS MAY BE MODIFIED FROM ORIGINAL BLUE PRINTS OR SPECS AS SUPPLIED TO ALPA STAIRS AND RAILINGS INC. MEASUREMENTS SHOWN ON LAYOUTS ARE REQUIRED TO INSTALL OUR STAIRS. ANY PROBLEM WITH HEADROOM OR STRAPPING ALLOWANCES, ALPA STAIRS AND RAILINGS INC. WILL NOT BE RESPONSIBLE. STAIR LAYOUTS SHOULD BE CHECKED BY CARPENTERS OR SITE SUPERS TO MAKE SURE THERE ARE NO DISCREPANCIES BEFORE PROCEEDING WITH CONSTRUCTION

ALPA STAIRS AND RAILINGS INC.
3770 NASHUA DRIVE, UNIT 3 MISSISSAUGA, ONTARIO L4V 1M6
TEL: (905) 694-9556 | www.alpastairs.com

SITE
OAKRIDGE MEADOWS
RICHMOND HILL

LOT
N/A

Model
4504

MODEL HOME
LOT SPECIFIC
10' MAIN
9' BASEMENT

DRAWN BY
NAME
DHARAV
DATE
JULY 14 2021

CLIENT
Royal Pine
Homes

LAYOUT #
DS09092020020

SCALE: 1:40